Victoria WEEKEND Times

96th YEAR, No. 173 ★★ VICTORIA, BRITISH COLUMBIA, SATURDAY, JANUARY 5, 1980 20 CENTS DAILY, 30 CENTS SATURDAY

Cold war returns: Moscow

U.S. retaliates against Afghanistan invasion

Times News Services

The Soviet Union charged today through its official news agency Tass that the U.S. retaliation for Moscow's military intervention in Afghanistan "is borrowed from the arsenal of the cold war."

In the first Kremlin reaction to actions announced last night by President Carter, Tass said the moves against the Soviet Union "confirm that the present administration in Washington is not interested in the positive development of American-Soviet co-operation."

Carter's actions "constitute a flagrant violation by the United States of its (detente) undertakings," the agency said.

Carter announced Friday night on nation-wide television that the retaliatory steps include a partial embargo on badly-needed U.S. grain shipments to the Soviet Union and an offer to provide military equipment, food and other assistance to help Pakistan "defend its independence" against the Soviet threat.

Carter said the United States also stands ready to help other nations in the region to forestall aggression.

He also warned that if Russia continues its aggression in Afghanistan where it now has 50,000 troops, the United States may withdraw from the Olympics in Moscow next summer.

Other retaliatory measures included a severe reduction of fishing rights for Soviet trawlers in U.S. waters, a ban on exports of high technology, particularly oil drilling equipment, and a freeze on Soviet consular, cultural and economic exchanges.

The Canadian government joined in condemning the Soviet invasion and has suspended aid to Afghanistan until Russian troops have withdrawn.

Prime Minister Joe Clark said Friday the Soviet Union had participated in an "unwarranted intervention."

Canada is also considering an embargo on grain sales as one possible way of protesting Soviet intervention, a spokesman for Prime Minister Clark said.

The spokesman, who asked not to be identified, said no decisions have been made, but possible Canadian counter-measures against the U.S.S.R. are being given high priority.

In New York, the UN Security Council opened a debate today on the Kremlin's intervention in Afghanistan in response to a broad-based call from UN members.

Diplomats here predicted privately that all 50 members who requested the debate will address the council and the meeting may run late into next week.

In the end, the Soviet Union is expected to use its veto to defeat any resolution calling for withdrawal of foreign soldiers from Afghanistan. But some delegates say a Soviet veto would send the issue to an emergency session of the General Assembly, where no nation has veto power, and where a condemnation of foreign interven-

See COLD page 2

INSIDE

Canadian Weekend sketches personalities who will be household names of the 80s, Margie Gillis among them.

thought train

Diary of an intrepid train traveller. Barbara McLintock. Page 5.

uvic forum

What does being in the limelight really mean? Page 4.

sports world

Summer Olympic Games in Moscow may be heading for trouble. Page 12.

local scene

B.C. Rail negotiations continue today at the Parliament Buildings. Page 37.

A soon-to-be-published book about Errol Flynn, the swashbuckling good guy in countless film epics of the 1930s and 40s, contends the film star was a Nazi spy who manipulated Eleanor Roosevelt to help protect a German agent. Page 51.

across canada

Abacus Cities Ltd. has been lifted from receivership. Page 22.

A new poll shows Canadians are eager for basic political change. Page 39.

international

Sunken death ship Lee Wang Zin has developed an oil leak. Page 3.

The number of dead in Northern Ireland's violence reached 2,000 Friday. Page 52.

WEATHER
Tonight: Clear
Sunday: Sunny, cold

INDEX

Births	40
Books	31
Chess	21
Church	24, 25
Classified	40-50
Comics	38
[illegible]	50
Finance	6,7
Gardening	20
Lifestyles	18,19
People	28
Prairie news	50
Sports	12-14
Theatre	28-32
Travel	33-36

Classified 386-2121
News, Circulation 382-3131

Rival Moslem leader quits

TEHRAN (UPI) — Rival Ayatollah Kazem Shariat-Madari, the chants of mobs demanding his execution ringing in his ears, today gave up his opposition to Ayatollah Khomeini's regime and ordered his political party dissolved.

Shariat-Madari's about-face came as demonstrations ordered by the increasingly powerful militants holding the U.S. embassy for the 62nd day rolled through the streets of Tehran and the holy city of Qom denouncing the United States.

But Foreign Minister Sadegh Ghotbzadeh rejected demands by the militant students that U.S. charge d'affaires Bruce Laingen be turned over to them to answer charges in a future spy trial, saying he would take orders only from Khomeini and the ruling Revolutionary Council.

Meanwhile in New York, U.N. Secretary General Kurt Waldheim said Friday his just-completed trip to Iran was not a failure but served to clarify the problems surrounding the crisis of American hostages held in Tehran.

Waldheim, however, cautioned against expecting an early release of the 50 Americans held captive in the occupied U.S. Embassy for the 62nd day.

"I am glad to be back, especially to be back alive," a smiling Waldheim said.

Shifting moods, he said "My impression is that the situation is certainly more grave and serious than perhaps many people believe. I expect further problems and do not expect a quick solution, but I think we have to continue our efforts."

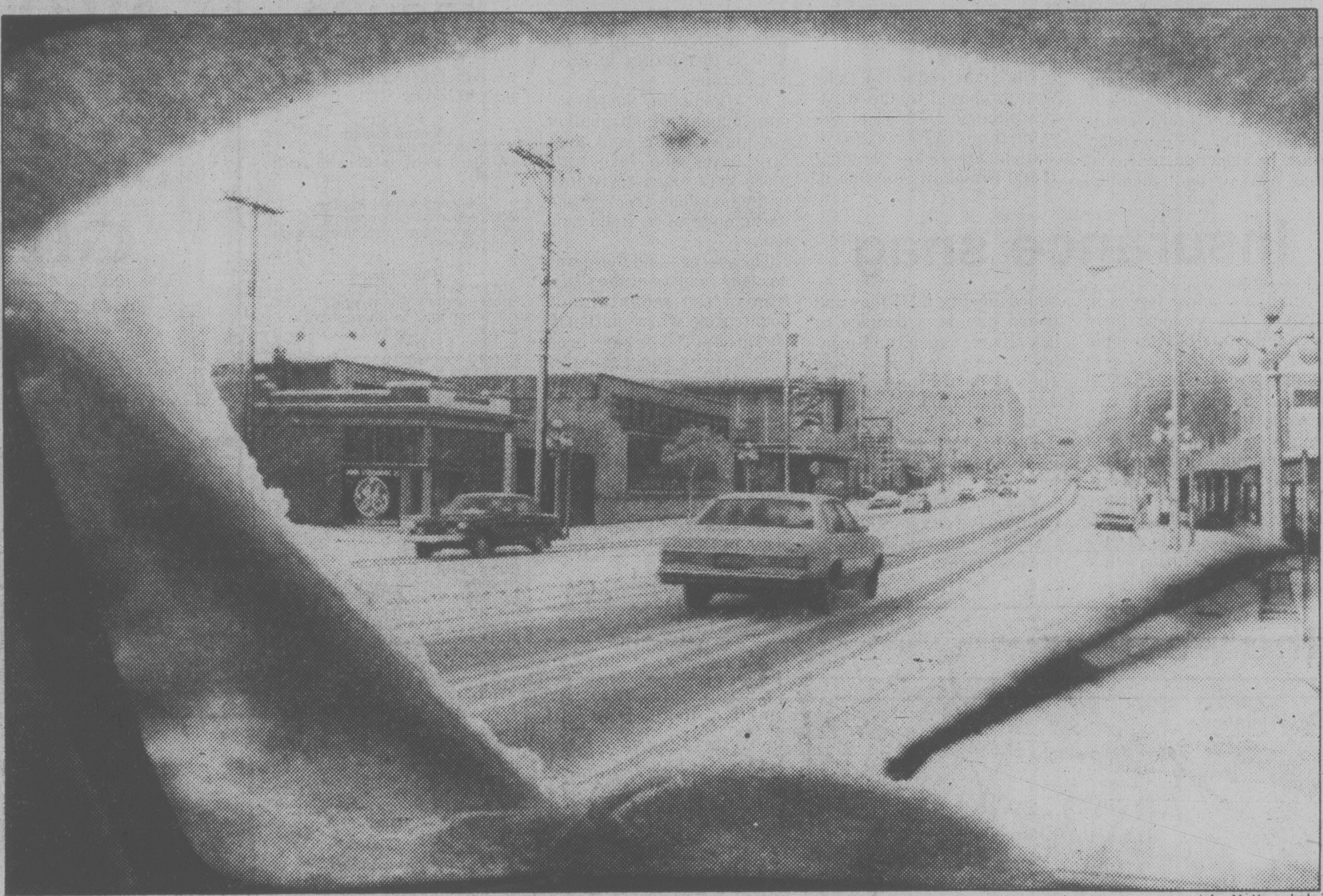

John McKay photo

'TWAS SNOW go for many motorists caught without snow tires this morning when surprise snowfall hit Greater Victoria area. Weatherman said some two inches of snow fell on the southern tip of Vancouver Island. He said, however, that's just about all the snow we'll get for the next few days and the forecast calls for clear, dry and cold conditions as an Arctic front settles over the area. Temperatures will dip below freezing tonight and nippy weather should stay around until next week.

Police strike in Vancouver?

VANCOUVER (CP) — A spokesman for the Vancouver Policemen's Union says there is a good possibility the city will soon experience its first police strike.

Talks between the union and the Vancouver Police Board broke off Friday and John Catterall said the 925-member force is poised to walk off the job as soon as provincial mediator Fred Geddes submits his report to provincial Labor Minister Jack Heinrich.

The union issued strike notice Dec. 28.

Bennett gets party backing

RICHMOND (CP) — Social Credit party directors decided at a closed meeting Friday to take control of election spending from an inner circle of fund-raisers and aides to Premier Bill Bennett.

The decision was made at a meeting that ended with Bennett and party officials, sometimes at odds in recent weeks, closing ranks to deny reports of internal party conflicts.

Bernie Smith, Social Credit party president, said after the meeting the new financial system should be complete by the middle of March.

"We have a mandate that Social Credit party funds will be controlled entirely by the party," Smith said. "It will be an interesting challenge."

Earlier, Smith had been quoted as saying a review of Bennett's performance as party leader would be the most pressing issue.

But Bennett said he did not think his leadership was an issue, despite recent scandals that have plagued the party.

At the end of the meeting, Bennett was given solid backing, even by John Gilchrist, a former party director who had complained about a secret bank account system of election funding.

"I support the premier 100 per cent," said Gilchrist, while shaking hands before reporters with Bennett. "The grassroots was losing control but that's been given back to the party and I'm quite happy about that."

It was revealed last month that the party had spent $246,000 in last May's provincial election campaign which it failed to report to authorities, as required by law. Much of the money was spent from bank accounts that some executive members of the party did not know existed.

The money was administered by non-elected party members, including fund-raisers Ian Adam and Austin Taylor Jr. and Bennett aides.

Among the funds spent was $65,000 dispensed by former campaign manager Dan Campbell, who has since resigned his post as Bennett's intergovernmental affairs adviser.

Last week, former Langley riding president Al Gates said members in at least four constituencies wanted Bennett's leadership reviewed.

But Bennett said Friday the stories about the party in the media were not true.

Share trading goes bananas

VANCOUVER (CP) — The Vancouver Stock Exchange has never seen anything like the pandemonium of the first few days of 1980 as the world went crazy for gold and silver, sending many Vancouver precious metal stocks skyward.

"I've been in the business a long time and anyone who thinks he knows what's going on here is either the smartest man in the world or he's full of it," said a 20-year veteran of the exchange moments before trading began Friday.

On Thursday, the second day of trading in 1980, the exchange recorded the highest total volume-value for a day — 9,217,309 shares on $19,359,123.

That forced the exchange to close 15 minutes early because of a backlog of paper work from the heavy trading. The exchange was even considering closing at 1 p.m. Friday and every day next week if the pace continues.

On Friday the volume was 8,541,314 on a value of $18,135,952.

"It's either feast or famine," said one long-time trader.

"Yesterday I had two minutes to eat a sandwich and that was it for lunch. We were just run off our feet all day long. You work harder and you just have to gear yourself up to get the work done faster."

Exchange spokesman Mark Forman says he sometimes thinks a trader has to be trained in a zoo.

One trader who worked until 9 p.m. Thursday on paper-work was the first person to sign into the building at 5:30 a.m. Friday.

Election 80: big booboo loses all

By MARY JANIGAN
FP News Service

OTTAWA — This unlikely election, spawned in bottled bravado, has erupted into one of the most potentially decisive cliff-hanging contests of the past few decades.

Rattled strategists from all three parties say that the voters could switch allegiance at the drop of a poor pun. They say that no one can rely upon the polls. And they are convinced that this bizarre situation means that the conduct of the leaders on the campaign trail will have an almost unprecedented effect on how Canadians decide to vote.

Campaigns are usually fairly predictable from the start. Pierre Trudeau and his Liberals were already winners when they lined up at the starting gate in 1968 and 1974 and already in trouble before the speeches began in 1972 and 1979. Last year, for example, private Tory polls show that Conservative support dipped by only one per cent between the beginning and the end of the campaign.

A general rule of thumb is that electoral tub-thumping sways only four to six per cent of Canadian voters. But this time around, worried strategists say that up to 10 per cent of the electorate could switch camps. Since the most volatile areas of the country are Ontario and the lower British Columbia mainland, the swings may be even higher there.

This means that no one can safely predict anything. Massive switches in such powerful blocs as Ontario determine the difference between a minority government or a Liberal majority or a Tory majority. No strategist can recall a similar situation. And no one likes the notion that all political futures rest on the electoral forays of the next six weeks.

"It makes the attention paid by us political hacks rise a little bit higher — a mistake this time out, and heads could roll," says NDP campaign director Robin Sears. "I've never seen a campaign like this in my lifetime.

"Most campaigns allow you to make some reasonable predictions on the outcome. This one — well, I'm not making any bets except on individual cases."

According to the Gallup poll, the election tally should be a cinch to predict. In surveys taken in early November and early December, the Liberals held firm at 47 per cent, the New Democrats rode at a high 23 per cent and the Tories dipped from a paltry 28 per cent to 27 per

See EVEN page 2

Even party workers are not betting on the outcome

Continued from page 1
cent. These two successive polls show that strong Liberal backing is not a poll aberration and that the steady climb in Grit support that began last summer is peaking.

Three critical factors have changed, however, since these polls were taken: The long-promised Tory budget finally arrived, the government fell and Pierre Trudeau agreed to postpone retirement and lead his Liberal flock back into battle. And that leaves the contest wide open.

The Liberals will be attempting to prolong that idyllic wash of fall voter approval through the winter. They will try to keep voter attention focused on the seven months of Tory rule, arguing that Prime Minister Joe Clark and his Tory band are clearly incompetent. And they will obviously shift the spotlight from Trudeau the leader onto Trudeau and his team.

"We don't know if the (Gallup) polls can stay solid in our support for the five months from October through to February and that means that the next 45 days will require some of the hardest work that we've ever done," says Liberal national director Gordon Ashworth.

"Whether we can stay solid or not really depends on the Big Booboo. If Clark commits that mistake, that will solidify our support. If we commit the mistake, we'll drop.

"There's no two ways about it that the electorate is volatile. Look at the turnaround in public opinion in the United States over (President Jimmy) Carter and his handling of the Iran crisis. The question is whether an issue of that magnitude will happen here to turn around the electorate."

The Tories argue that the voters have already started to desert their temporary Liberal favorites. They argue that the tough budget has changed a general voter impression that the Tories were doing next-to-nothing in power. And Conservative strategists hint that recent private polls show that the Liberals 20-point Gallup margin has already narrowed to "significantly less than 10 per cent."

Conservative party president Paul Curley will say only that strategists have to "throw the recent (Gallup) polls out the window and forget about them.

"It's anybody's guess how much the voters will turn around this time but I believe you could see swings as high as eight to 10 per cent," he says.

"Never before in recent decades have election results depended so much on what happens on the election trail."

Meanwhile, the biggest winners or losers of this election roulette are the NDP members. Traditionally, third parties are usually caught in the squeeze in the wake of a minority Parliament because the public opts for security and swings massively to a major party. This time out, however, the public memory of Liberal rule is almost as fresh as the public memory of Tory rule. The leaders are the same. So the high Gallup NDP rating of 23 per cent could hold through the scramble of the next six weeks and translate into several more seats.

It's a precarious position. If huge swings away from the NDP to the Tories happen in British Columbia, for example, there are five ridings that the NDP hold by margins ranging from two to nine per cent. They could be lost. If a swing starts away from the Tories to the Liberals in Metro Toronto, at least nine Conservative seats could fall since they rest on margins of less than 10 per cent. And if a swing starts toward the NDP as the third option, that party could rise to a total of 40 to 45 seats nationwide instead of its current 27.

THE OUTCASTS *by Ben Wicks*

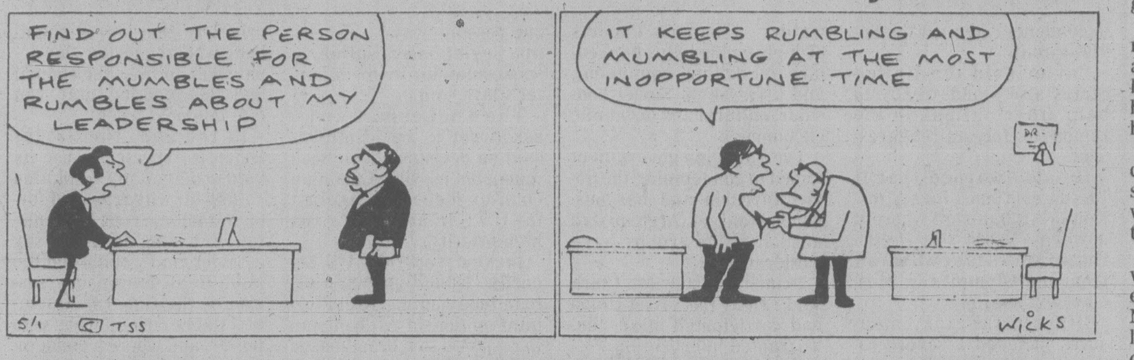

Cold war on horizon?

Continued from page 1
tion in Afghanistan is likely to win approval.

Meanwhile, in Washington, the Soviets today rejected the North Atlantic Treaty Organization's offer to negotiate a reduction of NATO and Warsaw pact medium-range nuclear missiles in Europe, the U.S. state separtment said.

The arms reduction talks were proposed by the Western alliance Dec. 12 at the same time NATO decided to station American Pershing II and Tomahawk missiles in Western Europe to counter a growing deployment of Soviet SS-20 missiles in Eastern Europe.

In Afganistan, Soviet soldiers appear to control all of the major towns and military bases and face little more than token resistance in the populous areas, diplomatic sources in India said today.

The sources said there was no clear reading of the situation in the mountainous countryside where nationalist Moslem rebels have been fighting the succession of Marxist governments in Afghanistan.

"Insurgent activity seems to be at a fairly low level," one diplomatic source said.

Reports from Moslem Pakistan, however, said the Afghan rebels are putting up stiff resistance throughout the country.

Insurance snag

Auxiliary police forces in Saanich and Victoria have been temporarily suspended until a solution is found to insuring members injured on the job.

While the Workers' Compensation Board has agreed to cover members who have regular jobs, there is no protection for members who are otherwise unemployed.

The situation was discussed at the Victoria police board meeting on Friday and board members decided to ask city manager Jim Bramley to explore the options open to insuring auxiliaries and report back next meeting.

The Saanich police board is also reviewing the problem.

Victoria Mayor Bill Tindall said the city may have to take out a separate policy for the auxiliaries.

Soccer results

LONDON (CP) — Results of British soccer games played today:

FA CUP
Second Round
Northwich 2 Wigan 2
(Winners away to Chelsea third round)

Second Round Replay
Wimbledon 0 Portsmouth 0
(Winners home to Middlesbrough third round)

Third Round
Altrincham 1 Orient 1
Blackburn v Fulham, ppd.
Birmingham 2 Southampton 1
Bristol City 6 Derby 2
Burnley 1 Stoke 0
Cardiff 0 Arsenal 0
Carlisle 3 Bradford 2
Chesham 0 Cambridge 2
Everton 4 Aldershot 1
Halifax 1 Man City 0
Leeds 1 Notts F 4
Leicester 1 Harow 1
Liverpool 5 Grimsby 0
Luton 0 Swindon 2
Mansfield 0 Brighton 2
Millwall 5 Shrewsbury 1
Newcastle 0 Chester 2
Notts C 1 Wolverhampton 3
Oldham 0 Coventry 1
Preston 0 Ipswich 3
Queen's PR 1 Watford 2
Reading 2 Colchester 0
Rochdale v Bury, ppd.
Sunderland 0 Bolton 1
Swansea 2 Crystal P 2
Tottenham 1 Man United 1
West Brom 1 West Ham 1
Wrexham 6 Charlton 0
Yeovil 0 Norwich 3

SCOTTISH FA CUP
Second Round
Alloa v East Fife, ppd.
Brachin v Montrose, ppd.
Buckie 0 Brora 0
Coldstream v Queen of S, ppd.
Cowdenbeath 3 Forfar 2
Stenhousemuir 0 Peterhead 0
Stranraer 1 Meadowbank 1
Threave 2 Keith 3

ENGLISH LEAGUE
Division III
Blackburn 1 Exeter
Blackpool 1 Oxford 2
Brentford 0 Gillingham 2
Chesterfield 2 Sheffield U 1
Plymouth 5 Hull 1

Division IV
Darlington v Lincoln, ppd.
Hartlepool 2 Tranmere 1
Hereford 2 Doncaster 2
Northampton 2 York 0
Peterborough 3 Scunthorpe 1
Port Vale 1 Bournemouth 1
Walsall 1 Huddersfield 1

SCOTTISH LEAGUE
Premier League
Celtic 1 Dundee U 0
Dundee 1 Partick 1
Kilmarnock 3 Hibernian 1
Morton 1 Aberdeen 0
Rangers 1 St. Mirren 2

Division I
Airdrie 5 Arbroath 2
Ayr 4 Hamilton 1
Dumbarton 0 Stirling 1
Dunfermline 3 Clyde 1
Hearts 3 Clydebank 3
Motherwell 1 Berwick 1
St. Johnstone v Raith, ppd.

Division II
E Stirling 1 Albion 1

IRISH LEAGUE
Ballymena 5 Coleraine 0
Cliftonville 0 Larne 0
Distillery 1 Ards 1
Glentoran 3 Glenavon 1
Portadown 2 Linfield 1

the weather

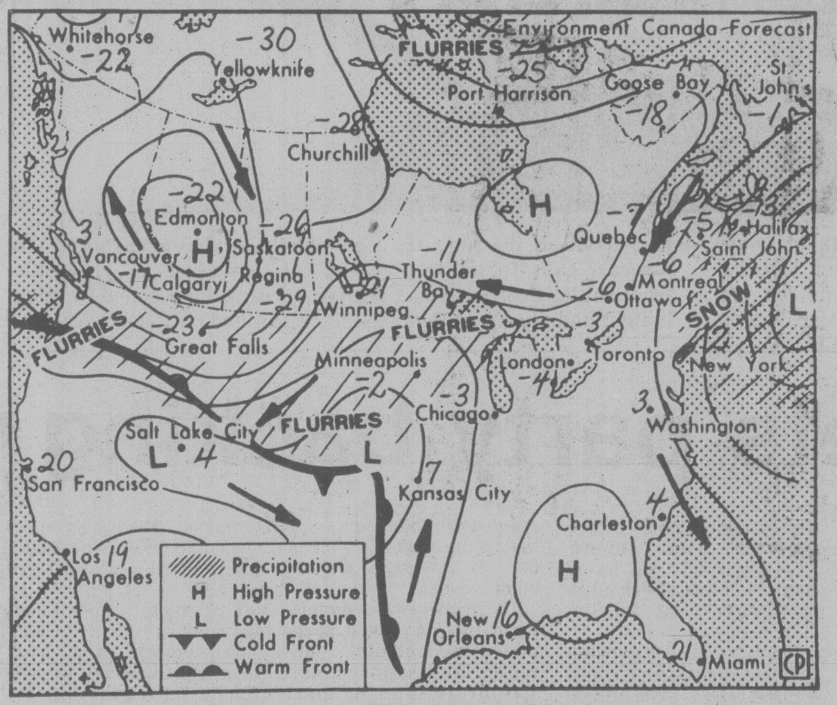

Map valid until midday Sunday

An arctic high pressure centre is slowly pushing southward across B.C. As a result, temperatures across the province will lower markedly over the next couple of days. Snowflurries will occur at many interior locations today but the precipitation will be less on Sunday as cold dry air becomes more predominant.

ENVIRONMENT CANADA WEATHER OFFICE 10 A.M. FORECASTS
Valid Until Midnight Sunday

Greater Victoria: today sunny with cloudy periods. Highs around 3. Lows tonight zero to minus 3. Sunday mostly sunny but cold. Highs 1 to 3.

Greater Vancouver: today sunny with a few cloudy periods. Highs near 3. Lows tonight minus 2 to minus 5. Sunday sunny but cooler with highs around freezing.

East Vancouver Island: today sunny with a few cloudy periods. Mostly cloudy tonight with a few snowflurries. Highs around 3. Lows tonight zero to minus 3. Sunday mostly sunny. Highs 1 to 3.

North and West Vancouver Island: today and Sunday sunny with a few cloudy periods. Highs both days 2 to 5 except only around freezing Sunday in the north.

TEMPERATURES
Yesterday

	Max.	Min.	Prcp.
Across Canada			
Prince Rupert	4	—5	8.8
Prince George	1	—19	0.7
Port Hardy	5	1	0.8
Terrace	1	—9	—
Tofino	6	—1	—
Comox	5	—1	—
Vancouver	5	2	—
Kamloops	0	—2	—
Cranbrook	—3	—10	1.2
Fort Nelson	—22	—26	1.0
Peace River	—17	—26	0.4
Edmonton	—11	—19	6.2
Jasper	—4	—19	trace
Calgary	—2	—17	trace
Lethbridge	—3	—12	2.4
Medicine Hat	—8	—12	—
N. Battleford	—14	—25	trace
Saskatoon	—14	—26	trace
Swift Current	—11	—19	0.4
Prince Albert	—15	—26	0.1
Regina	—10	—23	0.2
Yorkton	—12	—21	1.1
Brandon	—11	—16	1.9
Winnipeg	—10	—20	0.2
The Pas	—16	—19	0.2
Kenora	—12	—14	0.4
Thunder Bay	—5	—9	0.7
Toronto	—5	—10	—
Ottawa	—9	—15	—
Montreal	—7	—14	—
Quebec	—13	—20	—
Halifax	—5	—14	—
Charlottetown	—10	—14	—
Fredericton	—7	—15	—
St. John's	—2	—10	1.7
Whitehorse	—26	—42	—
Yellowknife	—22	—26	3.5
Inuvik	—35	—42	0.4
United States			
Seattle	4	2	3.3
Spokane	—1	—1	8.9
San Francisco	12	8	0.5
Los Angeles	23	10	—
Las Vegas	13	1	—
Phoenix	21	6	—
Chicago	—2	—4	trace
New York	—1	—3	—
Miami	26	14	—

World Temperatures
Amsterdam 5, 2; Athens 11, 2; Bahrain 20, 13; Bangkok 32, 23; Beirut 13, 7; Belgrade 0, -10; Berlin -3, -6; Bogota 20, 7; Brussels 5, 1; Buenos Aires 29, 11; Cairo 19, 12; Caracas 28, 18; Copenhagen 0, -2; Dublin 8, 5; Frankfurt 1, 0; Geneva 6, 3; Helsinki -5, -10; Hong Kong 16, 13; Honolulu 27, 21; Jakarta 31, 24; Jerusalem 14, 5; Johannesburg 27, 20; Kiev 0, 0; Kuala Lumpur 31, 23; Lima 23, 18; Lisbon 16, 6; London 9, 4; Madrid 13, -3; Manila 32, 20; Moscow -5, -6; New Delhi 17, 7; Nicosia 16, 10; Oslo -13, -13; Paris 9, 4; Rio 28, 15; Rome 1, -3; San Juan 29, 22; Sao Paulo 28, 13; Seoul -1, -9; Singapore 28, 23; Stockholm -3, -6; Taipei 14, 11; Tel Aviv 18, 10; Tokyo 9, 3; Vienna 1, -3.

Sunrise, Sunset
Sunday
(Pacific Standard Time)
Sunrise 08:05 Set 16:34

Moonrise, Moonset
Sunday
(Pacific Standard Time)
Moonrise 20:21 Set 10:27 Sun.

TIDES AT VICTORIA
(Tides listed are Pacific Standard Time)

	Time H M	Ht Ft.	Time H M	Ht Ft.	Time H M	Ht Ft.	Time H M	Ht Ft.
5	0745	8.5	1100	7.8	1425	8.0	2305	2.1
6	0805	8.5	1145	7.6	1630	7.4	2340	2.7
7	0830	8.5	1200	7.3	1715	6.9		
8	0005	3.4	0845	8.5	1400	6.6	1800	6.3
9	0030	4.1	0855	8.6	1700	5.6	1900	5.8
10	0100	4.9	0905	8.7	1715	4.9	2320	5.6
11	0110	5.6	0925	8.8	1750	4.2	2355	6.0
12	0315	6.5	0935	8.9	1805	3.5		

TIDES AT SOOKE

	Time H M	Ht Ft.	Time H M	Ht Ft.	Time H M	Ht Ft.	Time H M	Ht Ft.
5	0510	8.2	0940	7.5	1405	9.3	2230	2.8
6	0525	8.2	1035	7.4	1435	8.8	2305	3.3
7	0615	8.4	1130	7.3	1520	8.3	2335	4.0
8	0645	8.5	1235	7.0	1610	7.6	2355	4.6
9	0715	8.7	1350	6.6	1730	7.0		
10	0030	5.3	0745	8.9	1520	6.0	1940	6.5
11	0030	5.8	0820	9.1	1615	5.2	2155	6.3
12	0020	6.2	0845	9.3	1710	4.4	2300	6.5

TIDES AT FULFORD HARBOUR

	Time H M	Ht Ft.	Time H M	Ht Ft.	Time H M	Ht Ft.	Time H M	Ht Ft.
5	0005	2.2	0815	11.3	1355	8.4	1730	9.1
6	0035	2.8	0835	11.3	1450	8.0	1830	8.7
7	0120	3.5	0905	11.2	1545	7.6	1915	8.2
8	0145	4.4	0940	11.1	1635	7.0	2045	7.8
9	0235	5.3	1005	11.0	1720	6.3	2225	7.5
10	0300	6.3	1030	10.9	1805	5.5		
11	0200	7.6	0400	7.2	1105	10.7	1845	4.7
12	0220	8.3	0450	8.1	1140	10.6	1920	3.8

Collision injures 2

Two people were sent to hospital and about $7,000 damage done when a car collided head-on with a taxi on Esquimalt Road just east of the Johnson Street Bridge early today.

Driver of the car, Kelly Garth Meabry, 35, and passenger Winifred Berg, 46, both of 23-477 Lampson were treated at Victoria General for cuts. Meabry was also treated for a dislocated neck.

Both are in stable condition.

Police said about $4,500 damage was done to Meabry's car and $2,500 to the taxi owned by Victoria Taxi and driven by Donald Levy, 42, of 7-1158 Yates.

Levy was not hurt in the mishap that occurred at 1:45 a.m.

Island Saw Co.
617 Chatham Street 385-5500

R. Keith Reed, Patrick M. Sweeney and David J. Hatter
are pleased to announce their continuation in partnership under the firm name
REED, SWEENEY & HATTER
at 320 Market Square, 560 Johnson Street, Victoria, B.C.
(Phone 388-4931)
Effective January 1, 1980
Preferred Areas of Practice
Criminal — General Civil Litigation — Divorce and Family Property — Personal Injury and Insurance
Real Estate and Mortgages — Company and Commercial — Wills and Estates — Tax

STEWART'S RESTAURANT
388-7021

The Corporation of the District of Saanich
770 Vernon Avenue, Victoria, British Columbia
V8X 2W7 - (604) 386-2241
NOTICE OF MEETINGS
AND SELECTION OF ITEMS
FOR THE WEEK OF JANUARY 7, 1980
MONDAY, January 7, 1980, 7:30 p.m. Council Chamber, Saanich Municipal Hall, 770 Vernon Avenue, Council Meeting
TUESDAY, JANUARY 8, 1980, 7:30 p.m., Council Chamber, Saanich Municipal Hall.
PUBLIC WORKS COMMITTEE MEETING
- Fowler Road and Cordova Bay Road intersection redesign
- Haro Road pumping station
- 1980 Sewer Enterprize Boundary extension proposal
- Braefoot Area Development Cost Charge By-law
TUESDAY, January 8, 1980, 7:30 p.m. immediately following the Public Works Committee Meeting
FINANCE LEGISLATIVE & LIAISON MEETING
- Municipal Election Procedures and voters list
- Proposed parking restriction for commercial vehicles in residential zones
- S.P.C.A. kennelling contract
TUESDAY, January 8, 1980, 7:30 p.m., immediately following the Finance, Legislative and Liaison Committee Meeting.
PROTECTIVE SERVICES AND BY-LAW ENFORCEMENT COMMITTEE MEETING
- Crow control
For further details please contact the office of the Municipal Clerk

ALCOHOLISM
Treatment with Dignity
Alcoholism is an illness. It *is* treatable. You, someone close to you, perhaps someone you work with, may be suffering from this devastating affliction. Our professional staff offers men and women treatment for the medical, emotional, social and spiritual aspects of alcoholism in confidence...with dignity.
GILLAIN
Operated by the non-profit Gillain Foundation.
1515 McTavish Road, (P.O. Box 2369)
Sidney, British Columbia V8L 3Y3
For advice telephone the Intake Counsellor at (604) 656-5525 (24 hours)
Dr. Nelson Bradley, Medical Director

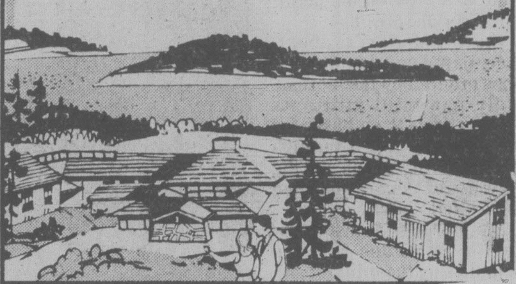

OUR 40th YEAR OF SERVICE!
Special Savings 12%
A simple savings account paying interest **monthly.** No minimum balance.
Savings 5000 12%
A **daily interest** account subject to $5,000 minimum monthly balance, paid semi-annually.
Term Deposits UP TO 13%
Open or locked in; choices of terms and interest payments.
Samples: One Year Open (Min. $500) 11¾%*
One Year Locked In (Min. $500) 12%*
Five Year Locked In (Min. $500) 11½%*
Special Three Year Locked In (Min. $5000) 11¾%
*On these deposits, members 55 and over receive an additional ¼% per annum.
RRSP "no strings, no fees" 12¼%
All deposits and credited interest **guaranteed,** by the Provincial Credit Union Share and Deposit Guarantee Fund, **without limit.**
A COMMUNITY CREDIT UNION
VICTORIA PUBLIC SAVINGS Credit Union
DOWNTOWN (2 Locations)
710 BROUGHTON 385-1437
1601 BLANSHARD 388-5554
JAMES BAY 547 MICHIGAN 382-5105
NOW SATURDAY SERVICE!
on **Saturdays only** all members of all three branches may arrange a loan or access their account at 710 Broughton between 10 a.m. and 3 p.m.

Sunken death ship leaking oil

JUNEAU (AP) — More oil is leaking from the sunken freighter Lee Wang Zin but there was no immediate threat to beaches, state officials reported Friday.

Andy Spear of the department of environmental conservation said personnel aboard an aircraft which flew over the area reported the spill is visible in 3.5-metre seas.

Another DEC official, Randy Bayliss, said the weather in the area was "ferocious."

The Lee Wang Zin sank on New Year's Day, about 14 kilometres south of Forrester Island, a wildlife refuge west of Prince of Wales Island, as it was being towed to a deep-sea burial site.

U.S. Coast Guard Cmdr. Ray Spoltman said by telephone before leaving Ketchikan for Juneau that he had not seen the site and was relying on information from the environmental agencies which flew over the area.

He said winds were north and blowing at 25 knots and that if the winds do not shift the spill will continue out to sea.

He doubted the fuel tanks, which could hold up to 200,000 gallons of oil, have burst.

"I would call it residue oil that was in the vessel itself," he said. "I would suggest the Lee Wang Zin may have shifted, rolled a bit on the bottom. If the tanks were going to go, they would have gone a long time ago."

Meanwhile in Vancouver, it was announced that an inquest will be held Jan. 14 into the capsizing of the Taiwanese freighter.

Coroner Harold Murphy said Friday he felt there was enough cause under the Coroner's Act to hold an inquest into the disaster, currently under investigation by Transport Canada and the defence department.

Grassie's
January Clearance Sale

SAVE 20-50%

WATCHES, MEN'S AND LADIES'
Bulova, Seiko, Omega, Tudor and Tissot.
RINGS. A complete selection of synthetic stone rings, also colored stone gem rings.
DOULTON FIGURINES. Shop while selection is best.
CRYSTAL, HOLLOWARE, AND GIFTWARE. Choose from selected items.
FLATWARE. Great savings on a quality selection.
CLOCKS. A mixed selection of alarm and wall clocks.
FINE JEWELERY. Including diamond pendants, and discontinued lines of gold chains and bracelets.

Some of these items are unavailable in some Grassie's stores. But if you are interested, we'll be glad to transfer any item.

Forever Yours
Grassie's
Since 1880

MAYFAIR SHOPPING CENTRE, 385-2744 1209 DOUGLAS ST. 385-1911

12 1/4 %
Interest on 1-Year Certificates
Interest Paid Semi-annually or Paid MONTHLY on amounts of $10,000 or more.

Guaranteed Investment Certificates
Crown Trust
Eighty-three years of Personal Service

1306 Douglas St. Victoria, B.C. 383-3711
Member of Canada Deposit Insurance Corporation
John D. Jameson, Manager

Mail today for more information

Name
Address
Postal Code

CROWN TRUST COMPANY
1306 Douglas St.
Victoria, B.C. V8W 2E8

Mudslide danger known in advance

VANCOUVER (CP) — Construction of housing was approved in an area on the border of Port Moody and Coquitlam hit by mudslides last month, although the area was known to be unstable and susceptible to slides.

Two geologists familiar with the area, east of Vancouver, say planners and engineers should have pressed for stricter building and zoning requirements sooner and better managed the runoff of surface water.

A Vancouver consulting company has been directed to do a geological study of the area in which tons of mud fell onto the main thoroughfare of Port Moody when some creeks overflowed their banks.

The slide damaged more than 60 homes Dec. 14. The provincial compensation plan will pay for damage to homes, but will not cover damages to landscaping.

The consulting firm will try to determine whether any other homes in the area are in danger.

As early as 1957, a study by Jack Armstrong of the Geologic Survey of Canada, reported the subsurface instability and evidence of mud slides down the ravines.

Dr. W. H. Mathews, professor of geologic studies at the University of B.C., said construction should not be allowed to disrupt the subsurface near the edge of the bluff, and surface water should be directed down the face of the cliff quickly so it does not seep below the surface and cause the soil to collapse.

Dr. Gerry Eisbacher, a staff geologist with the Geologic Survey of Canada, said municipal engineers should never allow water from storm sewers or gullies or any other outfall to flow freely over an embankment.

Jim Hockey, Coquitlam deputy municipal engineer, said the existing storm sewer system dumps its effluent directly into major ravines. Water pours directly over the bank from road drainage ditches and other pipes, he said.

Acting on the Armstrong study, Port Moody and Coquitlam were reluctant to allow much development, although they continued to do so along the top of the bluff because legally they could not stop it. The existing zoning permitted it and the land met existing engineering standards for stability.

In July, 1979 Coquitlam council passed a conservation bylaw to control land fill, land removal and tree cutting in the slope area.

Airline suing Pattison

VANCOUVER (CP) — Pacific Coastal Airlines has filed a damage suit against Jim Pattison Industries Ltd. for alleged breach of an agreement to purchase the business for $1,825,082.

Plaintiffs are Pacific Coastal, Donald F. McGillivary and Shirley M. McGillivary of Cassidy.

They are asking B.C. Supreme Court to order performance of the agreement or alternatively award damages for breach of it.

The writ filed Friday says the agreement was signed by Jim Pattison Industries and later assigned to AirWest Airlines Ltd., also named as a defendant in the action.

Wage awards for teachers

VANCOUVER (CP) — More than 3,000 British Columbia teachers received arbitrated wage increases Friday ranging from 9.17 per cent to 9.5 per cent.

The 1,261 teachers in Burnaby received a 9.17-per-cent-increase for 1980 while their 1,590 counterparts in Surrey were given a 9.36-per-cent-raise.

Terrace's 325 teachers and 85 teachers in the Queen Charlotte Islands received 9.5 per cent.

The 74 teaches in the Gulf Islands are the only ones in the province yet to reach a settlement.

HOME OF THE $10.00 IN-HOME TV SERVICE CALL
homark
SALES—SERVICE—RENTALS
27 BURNSIDE RD. WEST
381-5622
9:00 to 9:00

Play the New Provincial!
18 GRAND PRIZES!

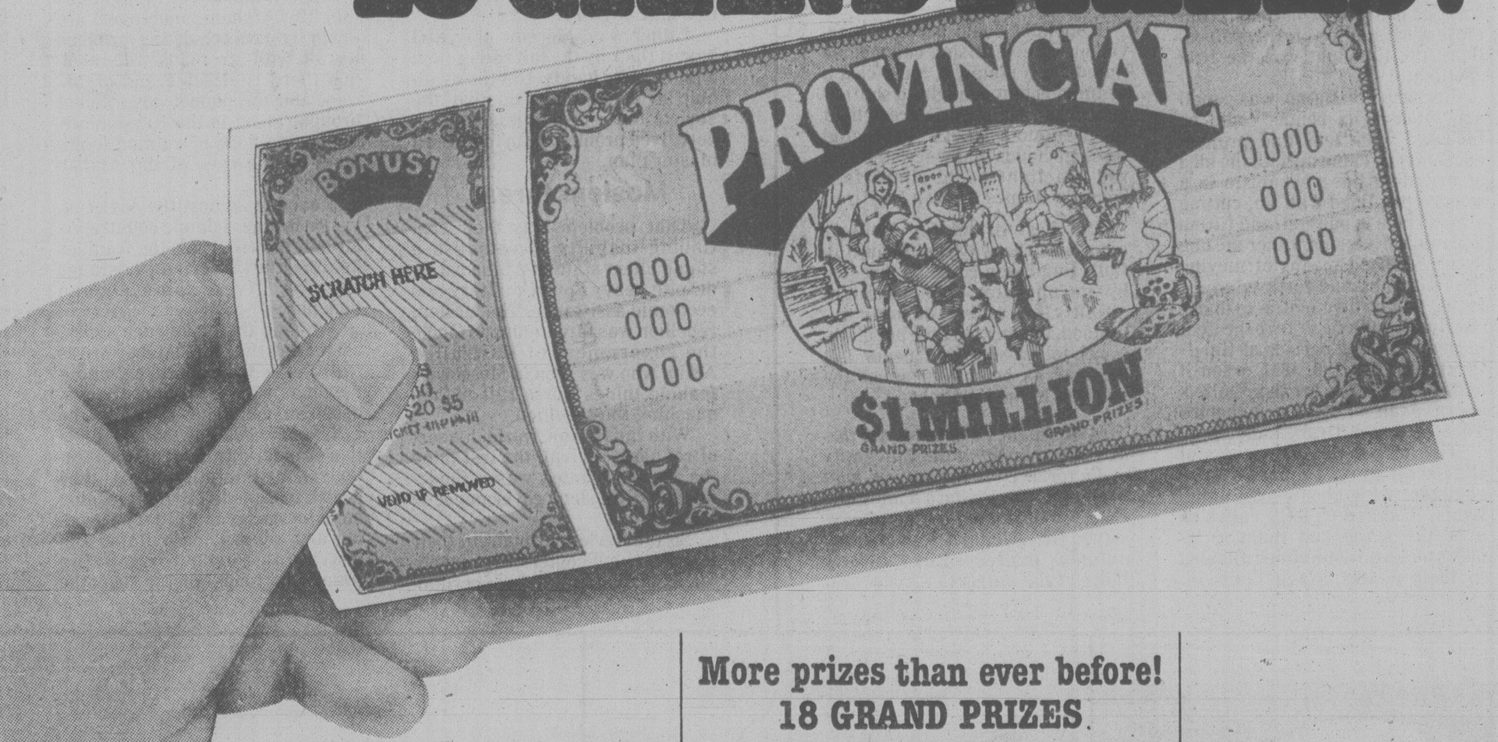

There's a brand new look to the Provincial with a new ticket that's good for one draw and a new way to win!

Easy to play

It's easy to play! Simply match the coloured numbers on your ticket to those drawn for that colour and you win!

More prizes than ever before!
18 GRAND PRIZES.

The Provincial is drawn on the last Sunday of the month.
3 prizes of $1 Million
3 prizes of $1/4 Million
12 prizes of $100,000.00
plus many thousands of other prizes of $100 and $25.

Scratch 'N Win up to $1,000 INSTANTLY

Continued by popular demand! The Provincial still gives you another way to win, instantly! Scratch the top silver patch on the left portion of your Provincial ticket and win $1,000, $100, $20, $5, or another ticket so you can play again, FREE!

The number of Instant Prizes in one million tickets are:
207 prizes of $100
999 prizes of $ 20
40,014 prizes of $ 5
200,007 free tickets

In the total issue of PROVINCIAL tickets every month, 300 prizes of $1,000 are available.

Five dollars could make you a Millionaire!

The Provincial
WHERE WESTERNERS WIN ALL-WAYS
WESTERN CANADA LOTTERY FOUNDATION

Victoria Times
ESTABLISHED IN 1884

COLIN D. McCULLOUGH, Publisher
GORDON R. BELL, Managing Editor
BARBARA McLINTOCK, Editorial Page Editor
Proprietor — Victoria Times Division of F.P. Publications (Western) Ltd., 2621 Douglas Street, Victoria V8W 2N4 Telephone 382-3131

SATURDAY, JANUARY 5, 1980

Realistic, not cruel

In the past decade Victoria's Cool-Aid Society has gone from being an object of scorn and hostility to being almost one of the city's prized possessions. It has won international awards for its work with youth and has proved itself to be a responsible social agency, performing valuable work in the community.

All the same, if it wants to obtain a new building for work with the city's elderly derelicts, it just has to do a little better than it did at Victoria council Thursday evening.

Cool-Aid's president Joe Haegert came to council, in essence, to ask the city to give the society a $75,000 piece of property free to carry on its work. Haegert made an impassioned plea on behalf of the group and spoke movingly of the needs of the derelicts who would use the building, but his society just wasn't ready to deal with the necessary political or financial questions surrounding the building.

Essentially Cool-Aid's argument was: there is a real need for the services Cool-Aid could provide out of the building — Cool-Aid has an excellent record and would definitely run the building responsibly — the city now owns the building (an old house on Pembroke Street) — the building will soon become vacant — Cool-Aid does not have the money either to buy the building or to pay an economic rent on it — ergo, the city should give the building to Cool-Aid rent-free.

Each of Cool-Aid's assumptions is true, but the conclusion does not, unfortunately, arise so simply out of them. There are just too many other realities with which civic government has to deal.

For instance, dozens of other agencies could doubtless make the same sort of claims; dozens of city-owned properties would occasionally fall into the same category. Yet the city can hardly go around giving away its properties holus-bolus to civic groups.

First, the city does not consider its job is to provide direct funding for social service agencies. The rent-free use of a property amounts to direct funding and might set a difficult precedent when it comes to other groups.

Second, the city has a valid problem with the need to recoup the money it paid out for the house as part of a complicated Neighborhood Improvement transaction.

City council was not unsympathetic to the general principle that Cool-Aid should obtain the building. The aldermen just didn't think they could simply hand it over for nothing.

If Cool-Aid is sensible, it will return to council and ask its help in getting funding for the building from one of the many sources that provides money to social services — the federal government, the provincial government, the intermunicipal committee, the United Way. The society has every indication the city would be prepared to aid in such a venture.

Haegert said after the meeting that council was cruel and unfeeling in turning down Cool-Aid's proposal. Not so; it was merely realistic and responsible.

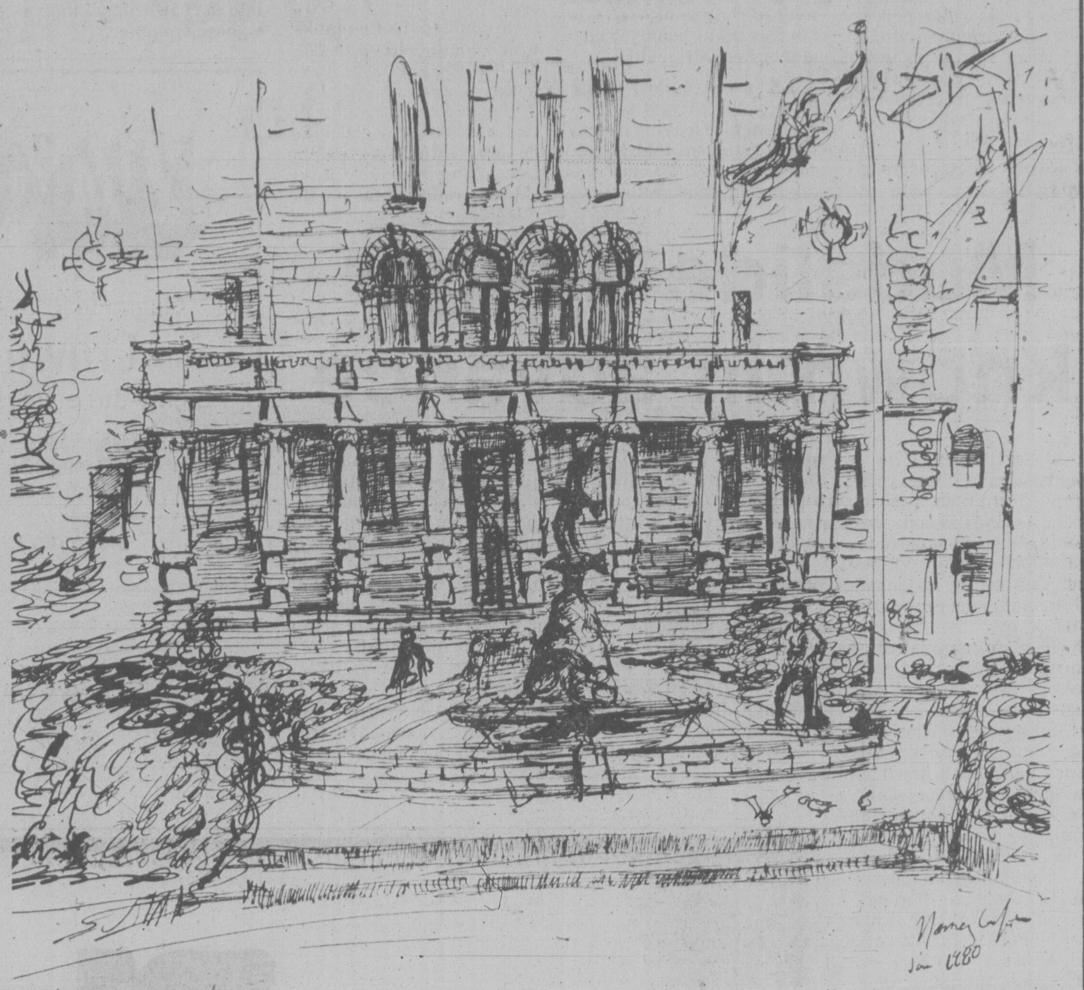

Fountain behind Legislature

by Nancy Griffin

UVic Forum

Coming into the limelight

By ALAN HUGHES

The phrase "in the limelight" is an expression most of us use. Like many cliches, it is a dead image, a metaphor drawn from technology which became obsolete 50 years ago. It is the technology of the theatre, but it began with a survey of Ireland.

In 1825, Lt. Thomas Drummond of the Royal Engineers invented a light which, situated upon Slieve Snaght, a hill 2,100 feet high, was clearly observed by surveyors 64 miles away. On a dark, clear night the "Drummond light" could cast a shadow 10 miles away.

Drummond's lamp was 37 times brighter than an ordinary gas burner. The principle was simple, like so many of the great inventions of that ingenious century. Drummond had harnessed incandescence: properly heated, certain minerals glow with a very intense light.

Better lighthouse

Drummond directed a fine jet of alcohol on a little cylinder of quicklime — limestone from which all moisture has been removed — and increased the efficiency and heat of combustion by blowing a stream of oxygen through the jet. Thus heated, a tiny spot of quicklime burst into incandescence.

Drummond wanted to develop a better lighthouse, but it was the theatre that took the "limelight" to its heart. In those days of gaslight, a stage was surrounded by a ring of fire: thousands of open gas jets were arranged as footlights, up and down the side-wings, and in rows as overhead "battens". But these were simply a form of floodlight: the limelight was the first spotlight.

Because its flame was small and intense, its beams could be focussed by a lens and projected. Someone came up with the idea of installing the mechanism in a wooden box lined with tin, cutting a round hole in one end, and fitting a plano-convex lens. Other unsung heroes devised means of moving the lime back and forth to adjust focus, and of turning the cylinder slowly on a spindle to keep the light burning for long periods of time.
theatre on Nov. 30, 1837, when it added sparkle to a scene in Qalfe's opera *Joan of Arc* at London's Theatre Royal, Drury Lane.

This effect was so successful that soon most theatres were equipped with about eight limelights, mounted on lofty catwalks over the stage and manned by operators who sometimes plunged to their deaths. Each lamp required a man to direct the light, turn the limes and adjust the jets: by mid-century, hydrogen had replaced alcohol, and without careful attention it might mix prematurely with the oxygen, with explosive results.

Sun or moon

Limelight could produce marvellous effects. Using changeable tinted glass plates, it could cast a beam of cool moonlight, a shaft of golden sun, or an eerie green light for Banquo's Ghost. Projected through clouds of dry-ice steam, a red limelight could simulate a house in flames or even Hellfire.

But best of all for the star actor was the way that beautiful, flattering beam could be directed by its operator. The limelight quickly became, and long remained, the inexplicable but glamorous follow-spot that never left the star as he moved about the stage — in the limelight.

Alan Hughes teaches in the theatre department at the University of Victoria. UVic Forum is a joint project of the Victoria Times and UVic, co-ordinated by the university's Dr. Richard Powers. All opinions expressed are strictly those of the authors.

Tom Wicker

Soviets misread ramifications

NEW YORK — Did the Soviet Union invade Afghanistan as part of a long-conceived master plan for edging along a well-mapped road to world conquest?

Or, instead, did the Soviets move because of their own fears and insecurity, to head off what they saw as gathering trouble for themselves, at a time when East-West detente seemed to have come to a halt anyway?

Either way, Moscow may well have a tiger by the tail rather than a plum in its hands. But the available evidence suggests that the Soviets more nearly reacted to a perceived problem than followed a master plan.

Moslem threat

That problem was their continuing inability to establish a stable client state in Afghanistan, despite heavy Soviet military and economic assistance. The Moslem rebellion was threatening to topple the government of Hafizullah Amin, who was seen in Moscow as making things worse rather than quashing the rebellion.

With the Islamic world in a sort of religious revival, the last thing the Soviets wanted was a fundamentalist Moslem government in Kabul.

So the Soviets brought in their tanks and helicopters. But invading Afghanistan is almost certainly a different assignment from the subjugation of Hungary or Czechoslovakia. For one thing, those two countries were already occupied and the instruments of political control were readily at hand; and the other Warsaw Pact governments had their own stakes in putting down incipient rebellion in Eastern Europe.

None of that is true in Afghanistan. The Afghans, moreover, are tough fighters occupying a rugged terrain with few roads. The rebellion there is sizeable and organized, and the puppet government brought along in the Russian airlift has no hope of gaining legitimacy in the eyes of the Afghan people.

Reaction against the Soviet invasion in other Islamic countries is already severe. Even the Iranians holding the American hostages may be given some second thoughts.

Why did they take such a risk, aside from the fact that they are as fallible in their political judgments as we are? Again, the evidence suggests that they saw the U.S. Senate heading toward rejection or indefinite delay of the strategic arms limitation treaty; they heard President Carter pledging huge increases in military spending and announcing a Rapid Deployment Force for moving American troops quickly about the world; and they were angered by the decision of the NATO allies to go ahead with the deployment of American Pershing and Cruise missiles in Europe, where they could reach the Soviet homeland.

Confronted with a collapsing situation in Afghanistan, on their own boarder, and viewing detente with the West as having come to a dead end, the Soviets probably decided they had more to lose by doing nothing in Afghanistan than they did by antagonizing the United States and much of the rest of the world with the invasion.

Poor assumption

That was a risky judgment that may prove a terrible mistake. Already, in the United States, the invasion has played into the hands of those who claim that the United States is so weak that the Russians have no fear of an American response to any move they make. It tends to confirm those who believe the Soviets are following a master plan toward world conquest.

All this is bound to bring greater pressures on Carter to build up American nuclear and conventional forces, turn away from the tattered remnants of detente, and throw down the gauntlet to the Soviets in the Middle East and everywhere else. Surely no Russian "master plan" could call for that.

Barbara McLintock

A traveller's notes

The Editor Writes a Travelogue: or, the joys of an efficient government enterprise:

Dec. 20, 1979, 7 a.m. — All aboard the bus to Vancouver at the Victoria depot for the first phase of what is supposed to be a relaxing, two-day journey on the VIA Rail train to Winnipeg. I had been duly booked into Roomette 10, Car 474, Train #4, leaving Vancouver at 12:35 p.m. Dec. 20.

10:35 a.m. — The Vancouver station is as cavernous and as stately as ever when I arrive. It is also almost empty, but perhaps the passengers have just not started to check in. A friendly redcap bears my luggage off abruptly to check it through to Winnipeg.

"I'm sorry," says the woman at the ticket counter, "but there are no trains today." The problem, it appears, is the mudslides in the Fraser Canyon: all rail service is suspended.

However, the woman is reassuring. VIA is chartering airplanes for its passengers and will fly us to Edmonton or Calgary where we will be able to board trains that will take us the rest of the way. She is clearly relieved when I tell her that will be fine: some passengers take the train because they hate airplanes and do not approve at all of the new arrangements.

The only problem is that VIA does not know just when the plane will leave. I should phone her about 11:30 a.m.

11:30 a.m. — The woman is very sorry, but she still has no idea when the plane may leave. I should phone again about 1 p.m.

1 p.m. — The woman is sorrier yet, but she still has no idea when the plane may leave. I should phone about 2 p.m.

2 p.m. — A different woman tells me that a bus to the airport will leave the station at 7 p.m. However, everyone must have their tickets changed to air tickets by 6 p.m. "at the very latest, probably 5:30 would be better."

5:30 p.m. — The station is still remarkably empty. The woman at the ticket counter asks, "Where's your luggage?"

"The porter checked it through to Winnipeg this morning."

"Oh, you shouldn't have done that. I can't give you an air ticket until you have your luggage. Go get it back, and then I'll give you a ticket."

In the baggage room, it is obvious I have posed a difficult problem. "Oh, you checked your luggage through. You shouldn't have done that. It's checked through to Winnipeg now."

But it can't have gone to Winnipeg, I point out, since there have been no trains.

A helpful man agrees that is so. "It must be over in that pile somewhere. You'd better go try to find it." He points to a pile of luggage that is roughly four feet square and reaches almost to the ceiling of the baggage room. Remarkably, my luggage is near the edge.

The woman at the ticket counter gives me a piece of paper that resembles an airline boarding pass. It says I am going to Calgary. This seems a bit difficult since I am supposed to board Train #4 in Edmonton. I point this out to her. She disappears into a backroom for 10 minutes, returns and gives me a pass to go to Edmonton.

6:00 p.m. — I visit with the stationmaster who is most friendly and helpful. He says the bus will leave at 8:30 p.m. I say I thought it was supposed to leave at 7 p.m. No, he explains, the telephone-answerers were supposed to tell everyone to be here by 7, so the bus could leave at 8:30. Oh.

7:30 p.m. — It is announced the buses will now leave at 9 p.m.

9:00 p.m. — A long line of buses draws up in front of the station. All those travelling to Calgary get on the front buses, those going to Edmonton get on the ones at the rear.

9:30 p.m. — The bus draws up in front of Vancouver airport. There are seven buses ahead of it, They begin to unload the buses one at a time. The bus driver explains it may take a while since there is only one line for Calgary passengers and another one for Edmonton ones.

10:50 p.m. — They make it to our bus. Everyone checks in with Air Canada. We are told to report to Gate 10 at 11:45 p.m. and that our plane will be leaving at 12:20 p.m.

11:45 p.m. — The plane is a Lockheed 1011. There is no seat selection, so nearly everyone is standing in line, thinking that surely they will be allowed to board soon.

12:45 a.m. — We are allowed to board the plane.

1:10 a.m. — The plane departs for Edmonton.

3:45 a.m. (Edmonton time) — The plane lands. Everyone collects the luggage and gets on another bus. It is 22 miles from the Edmonton airport to the station.

4:35 a.m. — We arrive at the station. The stationmaster, just as friendly and helpful as the last one, explains that the train isn't quite ready for us yet. He offers free coffee.

5:15 a.m. — We stumble in the dark up to the platform to board the train.

Oh yes. The rest of the trip was quite delightful and we arrived in Winnipeg right on time at 8 a.m. Dec. 22.

Ellen Goodman

The music of work

He came into our house with the first Victrola . . . and stayed. By the time I was ten I knew every song on our boxed and scratched "78" records: songs from *Oklahoma!* and *Carousel* and *South Pacific*. They were, very simply, the earliest tunes in a house that was more alive with the sound of politics than the sound of music.

As I grew older, I knew he was no Beethoven or Verdi, or John Lennon for that matter. By then his songs had been orchestrally overkilled into the sort of Muzak that kept you company in elevators or "on hold" at the insurance company line.

But the fact is that from the time I was a child, to the time I sat with my own child watching the Trapp family escape again over the mountains, there has always been a Richard Rodgers song in the background.

His work has been, very simply, our musical common exchange — as familiar and contagious as the composer ever hoped.

By the time he died last Sunday, he was that rare man, someone who accomplished what he set out to do: "All I really want to do is to provide a hard-working man in the blouse business with a method of expressing himself. If he likes a tune, he can whistle it and it will make his life happier."

And, at 77, he was something even rarer, a man who remained centred in his work over six decades.

The numbers were overwhelming: 1,500 songs, 43 stage musical scores, nine film scores, four television scores. He wrote music when he had a heart attack and music when he had cancer and music when he was learning to talk through his esophagus. He wrote music when his plays were huge successes and music when they were not; music when he needed the money and music when he didn't.

At 14, he composed his first song and at 67 he still wrote to a friend: "I have a strong need to write some more music, and I just hope nothing stands in the way."

Yet when he was praised, he said, "I admit with no modesty whatever that not many people can do it. But when they say, 'You're a genius,' I say, 'No, it's my job.'"

Music was his job. It is a curious phrase. Yet it seems to me, looking back over this career, how little attention we've paid recently to the relationship between a life and "a job." For the past several years we've been more intrigued by lifestyles than by workstyles, more curious about how someone sustains a marriage or a health regimen than how someone sustains an interest in their work.

The magazines we read are more focused on how we play than how we produce. We assume now that work is what we do for a living and leisure is how we enjoy living. When we meet peole who do not understand this split, we label them "workaholics."

But Richard Rodgers was never seen in *People* magazine wearing his jog-togs. His "job" was writing music and his hobby was listening to it.

Usually we think of creative work as either inspired or tortured. We remember both Handel writing *The Messiah* in three weeks and Michelangelo mounting the scaffolding of the Sistine Chapel year after year. Rodgers for his part once wrote a song in five minutes. But when asked about it, he said, "The song situation had probably been going around in my head for weeks. Sometimes it takes months. I don't believe that a writer does something wonderful spontaneously. I believe it's the result of years of living, or study, reading — his very personality and temperament."

Some Enchanted Evening will never go into the annals of great classics. *The King and I* is not *Aida*. Rodgers was a workaday artist and he knew it. But he also knew that for some people there is a fuzzy line between work and play, between what is hard and what is fun.

"I heard a very interesting definition of work from a lawyer. Work, he said, is any activity you'd rather not do . . . I don't find it work to write music, because I enjoy it," said Rodgers. Yet he also said, "It isn't any easier than when I began, and by the same token it isn't any harder."

He was a man who was lucky in his work and lucky in his temperament. In an era when we tend to doubt the satisfactions that can come from work and tend to regard hard workers as a touch flawed in their capacity for pleasure, this composer showed what work can be: how it can sustain rather than drain, heighten rather than diminish, a full life. He leaves us a legacy in the sound of his life as well as his music.

The Boston Globe

West must respond to OPEC squeeze

THE ECONOMIST

What is to be done about OPEC? This Christmas the West was no closer to seeing the answer than it was six Christmases ago, when the Shah insisted on 1973's second doubling of the oil price to $11.65 a barrel. The recent meeting in Caracas, dominated by the Shah's all-too-obvious exile just across the Caribbean, took the higher quality crudes over $30 a barrel, another rough doubling in real terms. Letting the price of oil double once was unfortunate, twice careless; this third time is at least once too many. Yet the West has still worked out no coherent response.

OPEC's interests are increasingly inimical to those of the West. This does not mean that all, or most, OPEC countries are the West's enemies; clearly many OPEC leaders are well disposed towards the rich countries on whose technology, military forces and fleshpots they have come to depend. But it does mean that their underlying interests will push them increasingly into actions that harm the rest of the world.

Increasingly? Yes. After the excessive price rise in 1973, prices fell in real terms for five years because countries like the Shah's Iran wanted to keep their profitable production up. But today the political pressures in the Middle East are for lower production. Crash development programs bring foreigners, disruption, unrest. Unrest in the Middle East often takes the form of austere reformist Islam, yet further reducing production.

Saudi Arabia's decision, two years ago, to restrict its maximum oil-producing capacity put the power to control OPEC in the hands of an informal coalition of countries which can all afford to reduce production a little. Only a sharper drop in the demand for OPEC's oil than the West's recession looks likely to create will outstrip these countries' ability to reduce production. And next time there is a shortfall of supply — because of political disruption in some new Iran, actual or expected — prices will double again.

Unless something happens — the something that should have happened in the 1970s, but did not.

Western governments then chose to believe both that OPEC was an irrevocable fact of life, and that it would collapse of its own accord. To act on either of those beliefs was damaging enough. To act — or fail to act — on both was fatal. OPEC's existence, as a device for producing a floor under past gains, while leaving "free-market" forces which are nothing of the kind, to push prices further upwards, does indeed reflect the interests of its members. So, despite disagreement at Caracas on how fast prices should rise, OPEC possesses an enormous resilience.

The first step to removing this resilience from OPEC is for the West to reduce its appetite for OPEC oil, and satisfy more of its appretite from non-OPEC sources. This will be costly, since it implies a waste of global resources. People and capital will be used in the West to produce energy that can be produced far more efficiently from under the desert. All energy consumers will pay this price. Yet it must be paid.

The essential rules are simple. Ensure that consumers are encouraged to save energy by passing the whole impact of an OPEC increase into the delivered prices for fuels. Don't try to absorb it by reducing the tax take. Increase the tax take instead. Never impose price controls on oil products. Ensure that projects to produce energy are profitable enough to provide as much as is possible. Distort the governmental process as much in favor of energy production and conservation as it has in the past been distorted in favor of car-drivers, soldiers, astronauts or — in some countries — environmental objectors. Governments have paid lip-service to some of this list; they have implemented none of it.

When people talk or write about OPEC, in this materialist age, they turn first to the tools of economics. But politics is also a necessary part of the solution to the problem. The West's governments have to muster political weapons both to achieve their aim at home and to constrain OPEC's power abroad. No leading politician, not even President Jimmy Carter or President Valery Giscard d'Estaing, has yet forged the appropriate foreign policy towards OPEC. This would involve strengthening those OPEC governments whose disappearance in a coup would most harm western interests; constraining those already hostile by encouraging their adversaries; making concessions only where concessions are, on balance, profitable; refusing concessions, even to the West's "friends", where they would extract nothing useful in return.

Encouraging Saudi Arabia to keep its prices discriminately lower than its neighbors will help the West's balance of payments for a while, but at the cost of weakening the Saudi leadership at home. Discouraging Iraq, say, from cutting production, by every combination of stick and carrot known to the White House, the State Department and the CIA combined, will not pay off so quickly — but the effect could be lasting. Salvaging the international oil companies' ability to swap oil so as to circumvent an embargo will pay higher dividends — if it can be achieved — than panicky appeals to "friendly" countries to keep prices down in defiance of their own interests. Keeping the oil companies competing is more important than curbing new profits.

Restoring the attractions of the international banks as a home for OPEC capital exports is better than any number of "dialogues" with oil producers who simply cannot make the sort of promises that naive western oil ministers hope for.

None of this may be enough: the politics of life between challenger and challenged cannot be confined to the comfortably predictable. The starting point is that OPEC's interests are not those of the West. No amount of wishful thinking will make them so. Less dependence on OPEC's oil, more willingness to take on its power: those are the essentials of policy. They are still being ignored.

Oil wells in Venezuela's Lake Maracaibo . . . should we buy elsewhere?

★

. . . and Canada must pay price

THE ECONOMIST

Last May, just after Britain's victory-Thatcher-day, Canada elected Joe Clark's Progressive Conservatives as a minority government. The new government inherited a country with the most distorted cheap-energy polices in the developed world. Until last month Canada's controlled domestic price for crude oil was $13.95 (or about $11.70 U.S.) a barrel; this was about half the world price even in that pre-Caracas age. Canada's gasoline price was around $1.07 (about 91 U.S. cents) a gallon — a third of the price in economically responsible countries.

In unsurprising consequence, Canadian consumers use more energy per head than those in any other OECD country. Canadian producers are delaying their production of oil because every producer can see he must get much higher prices tomorrow. Energy-rich Canada is importing a half million barrels of oil a day. In order to curb energy gluttony, Canada has to hold down all other demand, which has flung the country into recession.

Any free-market Canadian government should have dashed to decontrol all oil prices. Instead the Conservative government said in its budget last month that it would allow Canada's domestic crude oil prices to rise only gradually over the next four years to levels which are at present planned to be 25 per cent below what it thinks will be the world price in 1984; every Canadian producer is therefore served notice to delay production until after the next inevitable and higher price rises come in. And a new excise tax sought to raise gasoline prices by a piddling 18 cents.

The main Canadian opposition party calls itself Liberal. Any opposition calling itself that should have censured this budget as a disreputable price controllers' restrictive practice. Instead, the Liberals went the other way. Proclaiming that Canadians would after this budget be charged too much for their energy (at just over half the pre-Caracas world price), they united with Canada's other opposition parties to force the minority government into a general election in mid-February. Pierre Trudeau, who resigned as Liberal leader last month, has been resuscitated to lead the Liberals on the illiberal platform of trying to hold too cheap energy prices still further down.

Any Canadian who thinks of himself as internationally mature should vote on February 18 for whichever candidate in his constituency is least in favor of artificially holding down energy prices. Usually, among the big parties, this may mean voting Conservative. If a freer-market minor-party (or no-party) candidate appears in any constituency, he will deserve support. A clear swing to the freest-market candidate available everywhere would encourage candidates in this year's presidential election in the United States to be less willing to promise foolish energy price controls. That would help save the world in the 1980s from recession and from subordination to Saudi kings and Iranian ayatollahs.

Letters to the editor

Saved, that's all

The latest indignity suffered by the Crystal Gardens in the name of restoration is the destruction of the venerable laurel hedge that ran between the Bowling Green and the Crystal.

The latest in a catalogue of changes that have occured on or around the Crystal structure further raises the question of what exactly constitutes a restoration. Simply because it has been billed as such does not make it so, and the sign outside is inaccurate and misleading in this respect.

Certainly because of its distinguished design, architect and history it merited restoration. What it got instead was a drastic and probably irrevocable alteration of its historic appearance. The building was saved, that was noteworthy, but at what cost?

One of the basic rules of restoration is that the use of the building must conform to its configuration. With the Crystal, the original re-cycled use as an arboretum worked because it required little or no exterior changes. The decision to turn it into a mini-shopping centre as well, required extensive changes to the facade. This decision, whatever its motivation, made the possibility of restoration even more remote and opened up the structure to further abuses entirely out of keeping with a restoration.

The glassroof framework became white metal rather than the original green painted wood. The dichromatic brick patterning in the bays was destroyed as was the design and order of windows and mouldings by the breaching of the walls and the addition of roofed kiosks painted green, ostensibly to resemble copper. Rooflines were broken with new additions. Exits and entrances were imposed where none existed previously, nor were ever intended. Multi-paned windows and solid core doors were replaced with plate glass.

The only happy note has been the installation of two reproduction lamps on the entrance portico and even this is begrudging considering the original sketch called for at least four more lamps and a number of decorative spires.

Consider the further problems of organizing signage and designs of the stores in the kiosks so that they do not clash with the overall appearance of the building, not to mention the initial advisability of introducing retail space into an area of town blessedly free of it. (One wonders who chose the tenants and what was the criteria?)

The Crystal Gardens have not been restored, but they have been saved. Sixty years from now when the time comes round again to restore the Crystal will they knock out the renovations of the '70s to get it back to the way it really was? — T. R. Palfrey, 941 Meares Street.

Floods predictable

I object to my taxes going to help the victims of flooding caused by recent rains (*Times*, Dec. 19).

Almost without exception such "disasters" can be predicted and avoided. Houses should not be built on flood plains or unstable land. Precipitation such as we have experienced in the last two weeks has happened before and will happen again.

Zoning which prohibited building on such sites would cure the problem. So too would the refusal of lending institutions to advance mortgage funds in such cases. Paying for the damage will result only in more houses being built on unsafe sites and more tax dollars being wasted when the houses are damaged. — W. T. Munro, 3660 Craigmillar Avenue.

Confine dogs

On Dec. 28, before getting out of my car to walk my dog on Clover Point beach, I witnessed a fearsome sight. Two full-grown unleashed Dobermans broke loose from their owner. The dogs then proceeded to 'attack' a small yellow car moving along the road on Clover Point. The passenger, a young woman, was terrified. The owner of the dogs, completely powerless to control these untrained and vicious dogs, was reduced to screaming helplessly to try and control them.

Surely dogs of this type should be closely confined on lead and controlled by a responsible owner. If this is not the case, they should be confined to a secure fenced property. — Lewis Paine, Port Hardy.

Good deal

Were I a Quebecer, even an English speaking one, I would vote 'yes' to Rene Leveque's referendum question. And why not if I could enjoy a common currency with Canada? For then instead of a $1 worth, I could produce 50 cents or even 25 cents worth of goods or services relative to my Canadian counterparts, and yet enjoy $1 worth of purchasing power . . . at least until some Canadian economist or politician saw the 'light'. — Ann Kuczerpa, 205-2100 Cadboro Bay Road.

Honesty

We have always known and appreciated our bus drivers in Victoria so I think it only fitting that one is singled out for his honesty and thoughtfulness, namely Ken Smith, in returning a purse dropped on his bus to an old-age pensioner. What its return meant to her one can only guess, so thanks again. — B. L. Green, Victoria.

WEEK'S TRADING AT VANCOUVER

Distributed by The Canadian Press
Week ending Friday, Jan. 4, 1980

Quotations in cents unless marked $. Odd lot sales marked z. Net change is from last week's close of same lot-type.

Stock	Sales	High	Low	Close	Net Ch'ge	1980 High	1980 Low
Resource and Development							
Aaron Mng	22850	625	500	580	+80	625	500
Abella Res	31300	180	165	170	—10	180	165
Action	35324	235	195	198	—22	235	195
Agassiz	153670	149	135	147	+14	149	135
Aleta	328000	120	110	120		120	110
Amber	111000	210	187	210	+23	210	187
Amer Fluor	28710	325	270	325	+35	325	270
Amr Pymd	41182	265	195	265	+85	265	195
Amflo	113000	175	155	170	+1	175	155
Andex Mns	262950	75	55	60	—3	75	55
Anglo Bom	85900	180	135	155	+20	180	135
Arcadia Ex	305300	51	35	49	+13	51	35
Argo Gold	42590	750	600	700	+80	750	600
Argyll Res	12000	250	235	240	+5	250	235
Arizona Svr	15366	660	600	660	+60	660	600
Ascot Pete	50400	190	165	185	+9	190	165
Avino	300350	272	175	255	+90	272	175
Azure	33600	97	80	95	+19	97	80
Barrier Rf	135750	100	82	87	+12	100	82
Bathurst N	279950	205	130	160	+30	205	130
Bell Molyb	9000	85	80	85	+10	85	80
Belmoral	88465	$19¼	15¼	18¾	+3½	19¼	15¼
Benpel	5500	50	45	50	+5	50	45
Benson	32000	29	23½	29	+3	29	23½
Betina	50000	104	90	90	—5	104	90
Bianca Res	20700	490	455	475	—15	490	455
Bison	8262	35	31	35		35	31
Blk diamnd	21600	115	100	101	—4	115	100
Blackdme	32600	395	285	325	+40	395	285
Black Giant	175900	145	106	142	+32	145	106
Blue sky	26911	$8⅞	8½	8¾	—⅛	8⅞	8½
Brace	83501	72	58	64	+3	72	58
Brafor Ctl	11000	166	150	151	—24	166	150
Brican Res	36800	295	275	290	+10	295	275
Buccaneer	7400	30	25	29	+7	30	25
Cdr Res	533566	70	50	65	+13	70	50
C T Expnda	201400	200	145	180	+35	200	145
BX Dev	27550	710	625	710	+50	710	625
Caledonia	177790	650	450	550	+110	650	450
Camero Rs	22000	45	40	45	+7	45	40
Cdn Brrnca	35600	550	475	500	—10	550	475
Cdn Nat res	300	$9½	9⅜	9½	+¾	9½	9⅜
Canalta	80500	80	70	70	—1	80	70
Carolin	26722	$19¼	16	18	+2¼	19¼	16
Casino	94227	95	68	72	+3	95	68
Castle	950	495	455	495	+20	495	455
Celico Res	4200	198	185	185	+15	198	185
Charlest	84400	40	34	35	—5	40	34
Charriot	76800	197	130	160	+11	197	130
Cheyenne	20847	435	380	425		435	380
Chromex	3500	25	25	25	+4	25	
Cima Res	118308	164	130	150	+25	164	130
Citlec Minl	3000	28	28	28	+3	28	28
Claymore	60500	53	47	52	+5½	53	47
Cobre	475700	116	75	105	+30	116	75
Colby Mns	288360	190	133	185	+54	190	133
Colemn pc	1700	30	30	30		30	30
Colonial	8150	470	430	430	—25	470	430
Comaplex	600	$5	5	5		5	5
Comet Ind	6500	45	35	45		45	35
Comnwlth	84500	70	41	55	+15	70	41
Conam Res	14700	380	345	345	—5	380	345
Conbeau	29575	45	42	45		45	42
Con Bound	92233	119	90	105	+10	119	90
Con Cinola	78797	$11	9	9½	—¼	11	9
Con Five Str	6600	325	315	320		325	315
Con Slr Butt	32750	42	30	38		42	30
Con Slr Rdg	56000	136	105	110	+5	136	105
Con Trn Col	85066	126	100	115	+5	126	100
Cont Svr	21277	600	570	590	+30	600	570
Cpr Giant	63500	150	125	135		150	125
Cpr Lake	188800	55	45	45	—5	55	45
Coralta	24595	440	390	400	—10	440	390
Corporate	8700	135	125	130	+10	135	125
Cosmos	22539	43	40	43	+3	43	40
Coynex Dev	13400	200	165	185	+10	200	165
Cream	102100	85	65	75	+15	85	65
Cree Lake	3300	400	365	365	—35	400	365
Cube Res	24500	60	53	60	+2	60	53
Dankoe	164485	625	460	535	+70	625	460
Darkhawk	2500	68	67	68	+8	68	67
David Mnrl	186800	710	515	640	+120	710	515
Davenport	12500	55	50	50	—3	55	50
Davis Keys	28400	70	60	65	+5	70	60
Delta Pete	40125	425	400	410		425	400
Diepdame	23064	145	110	138	+32	145	110
Dora Ex	335280	142	110	135	+30	142	110
Dual Res	31800	120	90	107	+7	120	90
Dunganon	25500	49	23½	45	+19	49	23½
Dusty Mac	181000	240	135	225	+104	240	135
Eagle Rvr	84500	46	37	45	+6½	46	37
Early Bird	18000	26	25	26		26	25
Enex	9494	110	105	105		110	105
Enterpris	13040	155	125	155	+29	155	125
Equity Svr	20665	$44½	34	37	+3	44½	34
Forum Res	41000	90	49	75	+28	90	49
Futurity	81300	48	38	45		48	38
Galaxy City	1300	30	30	30	—2	30	
Galveston	29100	370	350	370	+20	370	350
Gen Engy	63275	107	90	91	—7	107	90
Geodome	26302	180	125	180	+60	180	125
Giant Ex	1000	30	30	30		30	30
Gibraltar	2500	$10½	9¼	10½	+1½	10½	9¼
Glamis Gld	24003	111	80	111	+36	111	80
Global	54700	62	40	55	+16	62	40
Goldbelt	102200	230	121	220	+100	230	121
Gldn Gate	80000	95	70	80	+15	95	70
Gowganda	161000	70	55	69	+14	70	55
Gt Nor Pete	33600	60	59	60	+3	60	59
Greenwod	54800	255	190	250	+51	255	190
Groundstr	16620	120	101	120	+20	120	101
Grove Ex	60700	325	275	295	+15	325	275
Hallmark	253950	90	55	82	+27	90	55
Hecate Gld	126700	65	48	58	+10	65	48
Hercon Res	51000	420	355	375	+10	420	355
Hiland Crw	19123	155	135	150	+15	155	135
Highwood	98300	140	101	135	+20	140	101
Host Vent	9000	80	70	80	—3	80	
Ice Station	37300	163	150	160	+5	163	150
Imprl Met	15200	48	43	48	+2	48	43
Initial	5000	53	53	53		53	53
Intercep	7600	155	135	150	+15	155	135
Intl Balfour	5000	390	355	375		390	355
Itl Brnmac	9500	36	34	35	+3	36	34
Itl Shasta	27900	178	170	170	—5	178	170
Intl Stanrd	63400	95	57	90	+39	95	57
Intrnetwk	1000	16	16	16		16	16
Iona Silver	418210	660	330	435	+110	660	330
Jet Star	47800	205	160	195	+30	205	160
Joy Ind Ltd	2500	15	15	15	—1	15	15
Jubilee Ex	22333	65	50	50	—15	65	50
Kamad	248000	140	101	134	+34	140	101
Kandahar	45250	205	170	190		205	170
Karin Lake	157000	82	70	82	+12	82	70
Keith Cpr	31000	44	37	44		44	37
Kent Engy	93000	60	57	60	+3	60	57
Klondex	86625	190	148	180	+35	190	148
Knoby Lak	105200	132	100	125	+21	132	100
La Teko res	36000	68	45	65	+25	68	45
Laco Res	24600	83	70	83	+8	83	70
Lar Petr	25000	164	158	160	+4	164	158
Liberty	34950	340	300	340	+10	340	300
Lion Mines	239994	380	200	310	+60	380	200
Logtung	3400	270	240	250	—15	270	240
Lorcan	98410	200	151	195	+45	200	151
Lornex	6175	$37	35½	37	+1	37	35½
M cp Res	10000	60	52	60		60	52
M M Prcpn	43300	61	57	58	+3	61	57
Mcln Expl	33300	220	179	219	+34	220	179
Magnum	8500	70	67	67		70	67
Makaoo	22000	65	42	58	+18	65	42
Manchstr	5000	67	61	67	+7	67	61
Marbaco	4100	80	72	80	+8	80	72
Mar[illegible]e Entr	5000	21	20½	20½	—½	21	20½
Mark V	5200	110	100	100		110	100
Mvrck	7200	535	515	515	—35	535	515
May Ralph	88680	167	150	155		167	150
Mconl Peel	10700	28	24	28	+5½	28	24
Meston Lke	30600	225	180	217	+42	225	180
Mid Mtn	109500	157	135	157	+17	157	135
Mid North	2000	55	55	55	+10	55	55
Mi—Lo H B	500	55	55	55	+17	55	
Molco ind	25500	430	410	430	+10	430	410
Mont Grnd	14700	880	780	825	—50	880	780
MOS	500	105	105	105	—15	105	105
Mosq Crk	169945	515	400	450	+50	515	400
Mt Sickr	13500	66	50	65	+20	66	50
Mt Wash	19200	35	23	35	+14	35	23
Mtn Stats	9300	$12	10⅞	11	—½	12	10⅞
Mtneer M	51000	46	42	42	+2	46	42
Mundee	8300	111	96	111	+21	111	96
Musto Ex	149609	200	180	195	+5	200	180
Mutual Res	98350	130	100	105	+5	130	100
NWGro Pr	238	185	185	185		185	
Nesbitt Mn	20500	157	140	144	—6	157	140
New Aston	12000	150	140	145	+20	150	140
N Cinch	52150	300	220	230	+5	300	220
Nwcst Slvr	230842	175	120	133	+13	175	120
N Frontier	252144	515	380	465	+45	515	380
Newhawk	29566	110	90	90	+5	110	90
New Minex	169180	450	115	410	+49	450	115
New Nadna	9625	150	100	108	—32	150	100
N Privtr	98700	45	33	35	—2½	45	33
New Scope	12700	170	155	170	+10	170	155
Ni Cal Dev	34100	$16⅞	14	16⅞	+⅞	16⅞	14
NMX	3000	40	40	40		40	40
Norco	11700	335	300	320	—5	335	300
Norex Res	94200	83	67	75	+9	83	67
Nortek En	34800	$6¼	5¾	6	+¼	6¼	5¾
Northair	466410	535	450	490	+40	535	450
NA Rare	3000	20	20	20		20	20
N Hart res	42500	32	27	32	+5½	32	27
NS Res	15400	425	380	400		425	380
NW Vent	12700	120	115	115	—5	120	115
Norwich	66500	33	27	30		33	27
NRD Mng	48200	170	137	160	+10	170	137
Nu Energy	87215	1112	855	1000	+140	1112	855
Nuspar	119100	58	50	52	+2	58	50
O'Lori	22100	27½	26	27½	+4½	27½	26
Omni Res	13770	300	250	300	+40	300	250
Osec A	19400	226	200	200		226	200
Pa Cassiar	29389	200	165	175	+5	200	165
Pac Coast	34300	60	40	60	+16	60	40
P Cypress	152450	205	190	200	+5	205	190
Pacific Fm	19050	135	115	120	—10	135	115
Pacific Res	81600	27	20	20	—6	27	20
Pa Acheron	38500	35	31	33	+2½	35	31
Pan Arctic	7600	270	255	270	+5	270	255
Pthfndr	3000	43	41	41	+4½	43	
Pegasus	83012	$9½	7¼	7¾	+¼	9½	7¼
Perry Rvr	2000	60	55	55		60	
Pnebell	7500	30	28	30		30	28
Piper Pete	9850	890	775	800	—80	890	775
Plains P	83045	170	150	162	—7	170	150
Pondry	49883	50	32	49	+17	50	32
Prairie ene	6133	475	405	475	+100	475	405
Princess	85000	66	38	59	+21	66	38
Prism Res	52100	480	380	430	+55	480	380
Pyx exp	55180	125	107	120	+10	125	107
QC Expl	288500	160	95	140	+45	160	95
Queenstk	27450	675	595	650	+50	675	595
Quintaine	22400	355	305	335	—20	355	305
Quinstar	8200	130	110	125	+5	130	110
Rainier	22600	210	175	200	+20	210	175
Ramm vntr	2500	83	70	83	+18	83	70
Reako Exp	22000	28	25	28	+2	28	25
Redfor Mn	80900	170	155	163	+5	170	155
Regency	23200	61	55	60	+2	61	55
Reeves	1000	21	21	21		21	21
Rex silver	5600	151	145	145		151	145
Rhodes Res	153708	185	145	184	+34	185	145
Rimrck	16000	39	37	37	—1	39	37
Rio Plata	241640	170	130	148	+18	170	130
Risby T	23500	90	80	80	+5	90	80
Robert Mns	37500	52	39	52	+15	52	39
Rosmac	20500	105	95	95	—5	105	95
Sabina	25000	100	70	93	+33	100	70
Sachem Ex	2000	70	70	70		70	
St elias exp	12260	45	35	45	+3	45	35
S Jacinto	42000	35	29	32	+2	35	29
Saxton Ind	35000	760	700	710	—40	760	700
Scot gold	57230	565	490	530	+20	565	490
Seaforth	108850	150	132	150	+10	150	132
Seadrift	176500	95	75	90	—2	95	75
Seatu Ex	10700	120	111	120	+11	120	111
Selkirk	5000	65	60	65		65	
Seneca	14800	75	62	70	+6	75	62
Shalmar	3000	20	20	20		20	
Sheba	60500	40	20½	40	+25	40	20½
Shelter O	49100	155	145	155		155	145
Shld Dev	10700	80	64	80		80	64
Silverado	36234	230	185	220	+15	230	185
S Chief	13800	335	285	300	—15	335	285
S Christl	33000	30	24	30	+5	30	24
S Spring	163000	50	31	38	+6	50	31
S Stndrd	387000	185	134	155	+11	185	134
Silver Tusk	32900	87	75	85	+10	87	75
Slocan	6000	30	28	28		30	28
Sovrgn Mtl	31500	73	52	73	+21	73	52
Stall Lak	22492	120	100	115	+15	120	100
Stampd	2200	580	575	575	—25	580	575
Stand Skat	3600	120	110	115	+5	120	110
Suneva Res	22333	65	55	62	—2	65	55
Sunexco	23600	130	110	110	—10	130	110
Suzie Mng	60900	225	176	190	+20	225	176
Sydney Dev	320	50	50	50		50	50
Table Mtn	75500	90	75	80	+5	90	75
Tx Resce	20750	30	23	30	+11	30	23
Tacoma res	19500	38	35	38	+3	38	35
Taseko	115600	63	45	45	—15	63	45
Taurus R	55625	280	205	250	+35	280	205
Tay Rvr	10500	42	35	37		42	35
Tmgami	13400	$7	6¼	7	+¼	7	6¼
Terra Mng	223738	760	650	690	+40	760	650
Thor Expl	4500	215	200	205		215	200
Thundrwd	765341	100	65	80	+16	100	65
Tinta Slv	70700	340	298	310	—25	340	298
Tourngn	145962	285	200	225	—15	285	200
Transcolt	200060	815	430	710	+205	815	430
Tcon Res	500	48	48	48	+6	48	
Tran Wstrn	5000	225	225	225		225	
Tri Power	28300	320	280	300	+10	320	280
Tri Star	17600	460	400	445	+45	460	400
TRV	45094	$39½	30	33	—3	39⅝	30
20th Centry	18650	385	350	375		385	350
Tyee	75000	28	22	25	+3	28	22
UCambrg	22500	30	25	30		30	25
Unitd Frtn	30900	38	25	32	+8	38	25
U Hearne	74640	875	670	795	+100	875	670
Un macfie	92050	135	120	130	+5	135	120
U Westld	300600	645	450	600	+110	645	450
Val Co	600	$18½	18	18		18½	18
Vat Pt L	20000	145	130	134	—11	145	130
Vntor Res	46000	145	115	145	+30	145	115
Veronex R	50500	100	68	100	+35	100	68
Vestor Ex	22325	105	99	100	+2	105	99
West Adera	250	38	38	38		38	
W Mines	600	$14	14	14	+1¾	14	14
W Ring H	2500	260	260	260	+10	260	260
Wstn Warn	7700	110	100	110	+10	110	100
Westfort	3700	$8½	7⅜	8	—¾	8½	7⅜
Wsgth Pete	26050	425	390	425	+25	425	390
Westley	76130	230	160	225	+75	230	160
Westmnt	97825	775	700	737	+2	775	700
Wharf	52663	400	365	390	+25	400	365
Windmill	5350	104	100	100		104	100
Ykn Rev	152860	115	95	110	+15	115	95
Yukon Gold	50350	120	85	100	+19	120	85
Zenore	18000	55	42	55	+13	55	42
Zone pet	16757	141	125	129	—11	141	125
Warrants and Rights							
A Flort w	16400	53	45	50		53	45
Argo gold w	28800	112	85	100	+5	112	85
Brace w	124000	24	15	20	+5	24	15
Brafo Cap w	9900	8	8	8	+1½	8	8
Canalta w	52100	20	15	18		20	15
Charriot w	20000	20	17	20		20	17
Cobre w	81500	37	23½	30	+5	37	23½
Colby Mn wt	115200	23	10	23		23	10
Cmnwlth w	22000	2	¼	¼		2	¼
Cont Svr w	21000	25	17	20		25	17
Cream w	24600	9	3	7	+1	9	3
Delta w	4600	32	32	32		32	32
Dora Ex w	125000	5	¼	¼	—¾	5	¼
Grove w a	29700	17	15	17	+2	17	15
Hiwood w	236200	26½	18	26	+10	26½	18
Jet star w	16200	8	5	8		8	5
Karin Lk w	12300	15	10	15		15	10
Kindx	30000	60	50	55	+13	60	50
Knoby Lk w	42000	30	15	28		30	15
Magnum W	25000	10	9	10	—1	10	9
Molco w	46500	36	25	34		36	
Mutual w	81200	35	22	30	+6	35	22
Nw	4600	5	4	4		5	
NRD Wt	25000	30	5	5		30	5
Nth Sth Wt	4400	32	25	25	—5	32	25
Osec wt	43800	32	23	23	—2	32	23
Pgs Exp wt	37500	190	135	135		190	135
Rosmac w	3000	14	14	14		14	14
Silvrad w	23000	30	21	25	—1	30	21
Suneva w	32000	7	3	3	—3	7	3
Terra wts	104400	240	100	160	+65	240	100
Trcolt w	115800	290	105	250	+117	290	105
Venx wts a	28300	20	10	17	+7	20	10
Total sales, resdv:						21,647,009	
218 Advances,		62 Declines,			64 Unchanged		
INDUSTRIALS							
Ambasadr	200	110	110	110		110	110
Ardiem A	7000	26	23	26		26	23
Austin Inv	21896	70	50	70	+8	70	50
Auto Mar El	600	$6¾	6⅝	6⅝		6¾	6⅝
Balco	100	$5¾	5¾	5¾	—¼	5¾	
Bk BC	12	$29	29	29		29	29
Bcric	386767	720	680	690	—20	720	680
Buckinhm	1000	75	75	75		75	75
Cdn Javelin	23190	125	84	125	+27	125	84
Cp Inv	12000	$35¾	35¾	35¾		35¾	
Cdn Pacific	12000	$37¾	37¾	37¾		37¾	
Canfor p a	900	$5½	5½	5½		5½	5½
Daon Dev	78260	$15¼	14⅝	14⅝	+⅛	15¼	14⅝
Gt Nat Land	250	130	130	130	+10	130	
Grouse	9000	85	72	85		85	72
Hal Roach	1600	230	210	210		230	210
Keg Rest	100	206	206	206		206	206
Nor gest	3400	180	175	175	—5	180	175
NW Sprts	220	325	325	325		325	325
Ok Hold	15	$12¼	12¼	12¼		12¼	12¼
Potter A	7500	160	150	150	—10	160	150
Potter B	1600	190	190	190	—10	190	
Power A	3100	$14	14	14		14	
Proflex	1000	11	11	11	+1	11	11
Renn Ind	6800	160	150	160	+5	160	150
Sartoga	200	$8½	8½	8½		8½	8½
Seaboard	500	$11	11	11	+½	11	11
Taro Ind	4600	415	380	395	—20	415	380
Trns Amer	500	25	25	25		25	
Total sales, industrials:						584,310	
7 Advances,		6 Declines,			16 Unchanged		
VANCOUVER CURB EXCHANGE							
Acacia Min	5500	45	42	45	+5	45	42
Adola	136200	36	30	31	—4	36	30
Aegean	43500	80	70	75		80	70
Alcum Mng	3525	120	100	120		120	100
Alina Intl	3500	60	42	60		60	42
All Star Res	8000	59	50	54	+2	59	
Allwest Ind	11200	300	225	295	+55	300	225
Amark Ex	257000	305	250	305	+55	305	250
Amca Ind	70060	75	50	70	+20	75	50
Amigo Svr	15400	35	29	29	—4	35	29
Amore	2000	37	37	37	+7	37	
Aries Res	3500	100	80	80	—5	100	80
Arizako Mn	1600	24	24	26	+1	24	24
Armor Res	7000	160	145	160		160	145
Arrowhd	3563	25	20	25	+2	25	20
Ashcroft Rs	386700	320	235	310	+75	320	235
Ashnola	20000	88	75	75		88	75
Astra Res	14500	36	30	34	+5	36	30
Aurus Mng	7500	19	19	19	+1	19	19
Avalanche	3950	70	65	70		70	
Avance Intl	3300	62	60	60		62	60
Backer Res	4000	54	50	54		54	50
Banbury	13800	100	93	100		100	93
Bardine	1000	350	350	350		350	350
Beach Gold	160000	68	52	56	+3	68	52
Belmont	42000	80	55	70	+15	80	55
Bencorp	63	48	48	48		48	48
Blue Diamd	39500	100	93	98	+3	100	93
Bonneville	8500	25	20	25	+2	25	20
Brazos	7600	94	85	90		94	85
Bronson	21000	30	27	30		30	27
Burlington	99000	70	50	59	—1	70	50
John Cabot	8000	65	61	65		65	61
Cal Dynmc	14500	106	93	105	+6	106	93
Calor Ltrte	19700	90	75	90	+9	90	75
Cameron	11700	60	56	59	+2	60	56
Camrelco	7000	20	16	20	+4	20	16
Cannon	61834	120	100	120	+10	120	100
Canzona	36300	71	64	64		71	64
Cardero res	142500	51	37	50	+6	51	37
Carmac	7001	27	25	26		27	25
Carpntr Lk	111720	235	180	218	+40	235	180
Cascadia	49300	45	30	35	+5	45	30
Catalina	105000	225	190	222	+27	225	190
Cathedral	16170	95	56	95		95	56
Cherokee	73600	56	44	46	+2	56	44
Claytron	10050	125	115	120	+5	125	115
Clear mine	185900	165	120	157	+45	165	120
Cleaver Lk	19000	19	16	19	+4	19	16
Coast Int	27500	34½	30	32	+5½	34½	30
Cold Lk Res	2500	101	95	101	+11	101	95
Con Reactr	11650	44	31½	44	+10	44	31½
Cont Mnrl	167575	225	146	170	+20	225	146
Cornwall	28800	185	165	175	+15	185	165
Crescent	98383	325	250	280	+30	325	250
Cumo Res	26750	110	96	105	+6	110	96
Cusac Ind	99965	445	340	395	+60	445	340
Cyclone	29350	48	35	48	+16	48	35
Datumone	11000	105	96	105	+9	105	96
Datatech	400	13	13	13		13	13
Decker	7500	280	260	275	+5	280	260
Delta Ref	1334	55	55	55	+10	55	
Denar Mns	7000	70	58	58		70	58
Denver Svr	53300	120	75	116	+37	120	75
Diana	4000	36	32	36		36	32
Donegal re	14800	120	115	120	+16	120	
Dorado Res	15000	50	45	49	—1	50	45
Dune Mrl	15000	22	20	22	+2	22	20
Eaglet	20600	145	135	135	—14	145	135
Edina	65500	48	35	40	+5	48	35
El Coco	82880	505	395	490	+90	505	395
Eldorado	208000	95	80	90	+8	95	80
Electra Res	4500	65	63	65		65	63
El Paso	8667	75	65	75	+10	75	
Erl Res	4167	37	37	37	+5	37	37
Excalibur	3600	150	130	135	—10	150	130
Farrah Res	10550	300	275	275	—25	300	275
Fortune Isl	14000	20	18	20	+4½	20	18
Futura	12300	225	190	190		225	190
Gallahad	3500	75	74	74		75	74
Gavex Gold	178500	45	31	39	+8	45	31
Gillian Min	137750	150	96	125	+30	150	96
Gld Angel	104900	150	105	150	+25	150	105
Gld Cup	138500	50	32	49	+15	50	32
Gldn Shmrc	21600	62	54	54	—6	62	54
Granger	21500	28	22½	28	+4	28	22½
Gt Central	12000	45	40	42	—3	45	40
Gt World	104200	60	45	60	+17	60	45
Hat Creek	7000	60	52	55	+2	60	52
Hedley Pac	8200	65	48	65	+17	65	48
Hemisphr	9000	90	85	90		90	85
Hesca Res	119850	420	300	400	+105	420	300
Hillside	1000	27	27	27		27	
Himac Res	17100	145	125	135	—5	145	125
Hoko	11000	53	47	53	+6	53	47
Itl Welingtn	3000	75	70	75	+15	75	70
Island Mng	17500	85	64	75		85	64
Jalna Res	43200	110	95	110	+15	110	95
Jewel Res	6500	75	70	70	+5	75	70
Julia	29635	43	34	41	+9	43	34
Justen Res	500	120	120	120	+5	120	120
Karma	2000	32	32	32		32	32
Kenver Res	19500	35	30	33½	+3½	35	30
Kerry Mng	15500	20	16	20		20	16
Kleena Kln	3000	30	30	30		30	30
Lakewood	2000	30	30	30		30	30
Lansco pet	28000	70	55	68	+11	70	55
Light	18500	75	60	70	+12	75	60
Lincoln	77390	315	260	299	+34	315	260
Loredi Res	183500	49	35½	38½	+3½	49	35½
Luaarn Mtl	13500	46	30	45	+16	46	30
Lustre Gold	6700	110	100	100		110	100
Mckenze	11800	76	70	75	+5	76	70
Maggie	8000	40	30	35	+5	40	30
Malabar	10250	48	44	45	+5	48	44
Mara Mnrls	2000	260	240	260	+25	260	240
March Res	16900	210	190	190	—6	210	190
Marquis Dv	38800	103	89	95	+10	103	89
Mecca Mrls	64000	34	25	32	+8	34	25
Meridian	155400	67	44	60	+13	67	44
Moly mite	10500	63	56	62	+7	63	56
Monogrm	21450	245	225	230	—6	245	225
Morn Star	5600	85	81	81	—4	85	81
Nca Min	52100	45	34	42	+9	45	34
Nept Res	10000	160	150	150		160	150
New Congs	267800	75	58	65	+7	75	58
Nithex Ex	10000	24	22	23	+1	24	22
Nor Quest	219753	310	198	210	+5	310	198
North ener	135613	125	80	125	+45	125	80
Nrth Lights	236662	58	49	53	+3	58	49
Nth Horzon	7000	75	65	70	—5	75	65
N nuc ener	23200	145	102	102	—33	145	102
Oliver Res	17400	72	65	69	+4	72	65
Orell Cpper	5000	25	25	25	+1	25	
Orina	215700	45	32	35	+5	45	32
Panther Mn	16500	57	47	57		57	47
Prgn Res	53700	170	126	164	+24	170	126
Pawnee Oil	40100	96	78	90	+13	96	78
Pemb Star	9750	42	38	42	+4	42	38
Penn Egy	41300	265	250	250	—20	265	250
Pntagn	32000	30½	29	30		30½	29
Petrox Pet	5500	68	60	68	+3	68	60
Philco Res	55500	63	55	55	—10	63	55
Pho Oil can	51171	75	60	70	+5	75	60
Pico Res	4275	100	100	100	+20	100	100
Poney Expl	43100	64	53	55	+3	64	53
Quinto Mng	15000	88	83	83		88	83
Rainbow	11000	44	42	44	+2	44	42
Rebel D	89000	42	34	42	+8	42	34
Redfern	31700	83	75	77	+2	83	75
Redld Res	12600	105	90	95	—10	105	90
Reef res	119700	300	180	285		300	180
Regis	115500	25	20	24	+4	25	20
Richrock	3000	30	30	30		30	30
R Mountn	66416	54	39	54	+14	54	39
Ronrico	59100	255	230	249	+4	255	230
Ruskin Dev	227400	150	115	126	+11	150	115
Sahqua	35500	61	52	52	—2	61	52
Samson	700	110	110	110		110	
San Antonio	22000	78	68	75	+3	78	68
San Rafael	12000	21	15½	18	+2½	21	15½
Sands Mls	1200	340	340	340	—10	340	340
Santa Sar	205470	550	350	500	+55	550	350
Sask Wain	500	65	65	65	+5	65	65
Scher Engy	73500	100	90	100	+6	100	90
Senator	4500	30	28	30	+1	30	
Symour	8500	95	75	95	+15	95	75
Shima	4500	60	53	60		60	53
Sibola	2000	37	35	35		37	35
Sienna Dev	12200	75	66	70		75	66
Silver Acor	13000	112	101	110	+5	112	101
Slver Cloud	17500	54	44	50	+5	54	44
Slver Princ	45300	205	155	200	+43	205	155
Spectrum	29000	34	30	32	+4	34	30
Stanholm	11000	100	76	100	+15	100	76
Stateside	11500	98	85	90	—9	98	85
Sunatco De	16200	121	110	121	+13	121	110
Sunrise Co	19500	25	23	25	+1	25	23
S s IceCrem	3000	31	25	31		31	
Synrgy	32000	60	45	55	+1	60	45
Tagus	377700	235	120	190	+73	235	120
Tally Res	154250	60	43	52	+10	60	43
Tandem	24000	34	26	32	+6	34	26
Thndrblt	18600	95	90	93		95	90
Tormex	6450	310	290	300		310	290
Totem Ind	1000	36	36	36	+1	36	36
Tracer Res	22500	96	85	96	+8	96	85
Tran Pac	17800	145	130	140	+10	145	130
Trident Res	198150	200	120	160	+45	200	120
Trio Res	27500	310	280	280	—30	310	280
Tungo res	7500	70	60	65	—3	70	
Tnk mng	24200	155	126	126	—14	155	126
Uke resor	8750	65	58	60	—5	65	58
Untd Gunn	5560	75	56	75	+20	75	56
Univex	2000	21	21	21		21	
Valdez Res	28500	33	29	33	+3	33	29
Val D'or	16700	151	140	151	+16	151	140
Velvet Expl	47700	65	50	65	+11	65	50
Viscount	7600	72	70	72	+7	72	
Warrior	67200	350	285	330	+55	350	285
West J Pete	5000	180	175	180		180	175
West Trend	89650	226	195	216	+17	226	195
Westwd en	371400	250	132	235	+97	250	132
Wildcat	13200	110	80	101	+31	110	80
Wilwood	26200	125	105	105		125	105
Windarra	1700	55	55	55	+8	55	
Wrld cment	12500	50	50	50		50	50
Yamto	21400	125	112	118	+3	125	112
Zodiac	39000	139	100	115	—23	139	100
Warrants and Rights							
Eaglet w c	4100	40	40	40		40	40
Himac w	40000	30	20	22	—3	30	20
MSR w	17000	12	10	10	+2	12	10
Nor quest w	134600	190	105	125	+20	190	105
Reef w	68000	90	41	80		90	41
Santa Sar w	73400	170	105	155	+35	170	105
Siena w	9000	5	2	5		5	2
Svr Acorn w	1000	4½	4½	4½		4½	4½
Thdblt Wt	11800	10	5	6	—7	10	5
Trns pac wt	3000	50	40	50	+15	50	40
Tungco w	8000	8	7	8		8	7
W trend w	60100	120	95	111	+18	120	95
Westn w	183100	55	35	51		55	35
Total sales, curbs:						2,288,810	
24 Advances,		7 Declines,			12 Unchanged		
TOTAL VOLUME THIS WEEK						2,288,810	
24 Advances,		7 Declines,			12 Unchanged		

Japanese imports weaken U.S. steel

WASHINGTON (WS) — An 80 per cent surge in Japanese steel exports to the United States in November may prolong the weakness of the domestic steel industry in the new year, industry observers say.

After a year of restraint in the volume of steel exports into the U.S. market, Japanese shipments in November rose to some 800,000 tons, the highest monthly level of the year.

Although Japanese exports have slackened this month compared with November, Japan's entry into the market has expanded inventories at a time when steel buyers, such as auto and appliance manufacturers, are cutting back production.

Imports are taking a larger share of a shrinking domestic market during a period in which demand is declining and inventories are rising, industry observers said.

At the very least, the big increase in Japan's exports to the United States will delay the recovery of the domestic industry from a round of production cutbacks that began two months ago.

Alberta

Complete tabulation of transactions on the Alberta Stock Exchange for Friday, Jan. 4. Net change is from previous board-lot closing sale. Quotations in cents unless marked $.

Stock	Sales	High	Low	Close	Ch'ge
Acroll	3112	185	175	175	+2
Amalta	4100	105	100	105	
Am Chrom	4200	140	125	125	—25
Aquarius	9000	350	330	350	+20
Ashlu	200	300	300	300	—5
Baretta	4700	165	153	153	—17
Barons	41000	145	140	145	+8
Bearcat	600	500	495	500	+5
Bearcat wt	5000	125	125	125	—5
Bonn	1700	215	210	210	+5
Cairn	1000	$9	9	9	
Cal West	18100	40	35	35	+1
Cdn Bashaw	8200	400	390	400	+10
Cimmarrn	4400	310	300	300	—15
Cinnabar Pk	2000	70	70	70	
Concept	8900	575	537½	575	+12
Duke	7500	45	42	45	
Flag	6625	100	93	100	+6
Flin Flon	19000	110	95	110	+15
Ft Norman	400	350	340	350	
Gascome	4900	485	470	480	+5
Gulch	900	300	295	300	+10
Howe Snd	7000	50	50	50	
Tika	1800	110	110	110	
Jupiter	15590	395	350	395	+45
Kelvin	1500	225	210	225	+20
Gulch	900	300	295	300	
Howe Snd	7000	50	50	50	
Lariat	3000	135	135	135	—3
LCM Res	11200	225	215	215	
LK Res	1000	275	275	275	+15
Loil	5600	155	148	155	+7
Mid East	1000	45	45	45	+8
Missi	500	125	125	125	—5
Mnt Jamie	4914	325	310	310	+10
Jultiple	3800	170	165	165	—10
New Domn	2900	$9	9	9	—¼
New 44	5000	775	740	775	+25
N Gateway	1800	380	370	380	
New Port	9500	180	170	180	+3
New Port wt	500	85	80	80	—5
New Pass	17850	100	80	100	+25
Nimrod	6200	129	125	125	—20
North Cont	13400	45	44	44	
Norminco	5100	220	200	210	—15
Northstar	8300	850	775	850	+62
Omega	7700	737½	700	737½	+37
Onyx	400	625	625	625	—12
Orbit	4800	750	725	725	
Orbit wt	200	300	300	300	
Paramnt	4200	750	737½	737½	
Penstar	31250	92	89	90	
QCTV	300	762½	762½	762½	—12
Radial	2000	35	35	35	+3
Ranchmns	1849	$9⅝	9⅛	9⅝	
Renable	30451	485	440	485	+35
Rio Alto	20525	300	285	300	+6
Sastex	2500	70	67	67	—3
Savanna	1500	80	75	80	+5
Seagull	900	345	340	345	+10
Sparrw	69150	165	150	160	+5
Strand	4000	370	365	365	
Sundance	42300	130	125	128	—6
Troy	9370	$12⅜	11⅛	11⅞	—⅞
Twin Rich	5475	750	700	700	—25
Univ Ex	26800	290	255	265	—10
XRG	100	$7⅛	7⅛	7⅛	—⅜
Yvanex	2100	355	310	355	
Zephyr	800	$6⅜	6¼	6⅜	
KCP	1100	65	65	65	
Nello	2000	200	200	200	+5
Nordex	9000	17½	17½	17½	+3½
Petromns	3500	29	29	29	
Gold Lake	2000	260	250	260	
Windjamr	500	200	200	200	+10

Total volume: 585,041

Silver

Friday

Closing basic price of 1,000-ounce certificates in the Victoria area, according to the Scotiabank, $35.00 U.S. bid per troy ounce and $39.00 asked. Previous day $36.00 and $46.00.

Commodities

Friday

Silver, New York (per 100 oz.)

	Open	High	Low	Close	Ch'ge.
Jan	3300.0	3698.2	3160.0	3610.0	—100.0
Mar	3205.0	3205.0	3205.0	3205.0	+100.0
May	3248.0	3248.0	3248.0	3148.0	+100.0

Copper, New York (per 100 lbs.)

Jan	108.00	111.00	106.50	108.60	—2.40
Mar	109.60	114.40	109.60	111.50	—2.40
May	111.50	114.70	110.30	111.80	—2.00

Lumber, Chicago (per 1,000 bf.)

Jan	211.00	211.00	208.00	208.70	—1.30
Mar	216.00	216.20	212.90	214.00	—1.50
May	222.70	222.70	219.20	220.80	—1.40

Plywood, Chicago (per 1,000 sq. ft.)

Jan	187.00	187.30	186.00	186.30	— .20
Mar	191.80	191.80	190.10	190.50	—1.20
May	196.00	196.00	194.00	194.50	—1.10

Live cattle, Chicago (per 100 lbs.)

Jan	68.20	68.35	67.20	67.27	— .98
Feb	71.70	71.70	70.45	70.47	—1.05
Apr	73.60	73.75	72.80	72.97	— .40

Live hogs, Chicago (per 100 lbs.)

Feb	42.90	43.45	42.52	42.87	— .05
Apr	42.20	42.35	41.40	41.45	— .65
Jun	45.80	45.92	45.35	45.45	— .27

Porkbellies, Chicago (per 100 lbs.)

Feb	49.00	49.60	48.35	48.70	— .70
Mar	49.75	50.15	49.05	49.17	— .88
May	51.30	51.70	50.55	50.75	—1.05

Gold, Chicago (per oz.)

Jan	574.00	620.00	574.00	605.00	+14.00
Mar	593.00	636.20	582.00	618.50	+19.80
Jun	620.00	661.20	606.00	648.50	+24.80

Gold, Winnipeg (per oz.)

	Open	High	Low	Close	Thurs.
Ja	583.00	603.00b	583.00	603.00b	578.00b
Ap	615.00	631.00b	595.00	630.00b	606.00b
Jl	631.50	647.00	614.50	647.00b	622.00b

Announcement

Victoria Times/The Daily Colonist.

Brian Hobbs

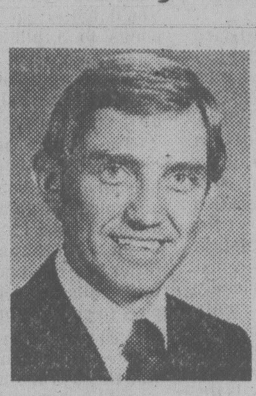
Dennis Thompson

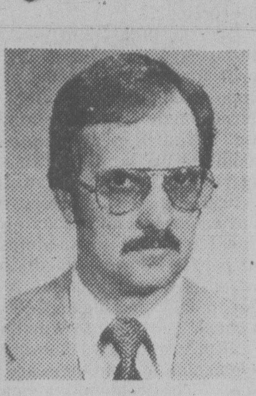
Dick Gibbons

Colin McCullough, Vice President of Victoria Press, is pleased to announce the following appointments.

Brian Hobbs has been appointed Director of Advertising of Victoria's daily newspapers bringing many years of experience to the position. Mr. Hobbs was responsible for the Retail and National Advertising Departments.

Dennis Thompson has been appointed Retail Advertising Manager of The Daily Colonist and Victoria Times. Mr. Thompson who has been with Victoria's newspapers since 1963 was manager of the Classified Advertising Department.

Dick Gibbons has been appointed Classified Advertising Manager of the two publications. Mr. Gibbons has been with Victoria's newspapers since 1961 and was a senior retail sales representative.

ANNUITIES

Lifetime?
Income Averaging?
Commutable?

For maximum return, your annuity must be tailored to your personal circumstances.

FOR SPECIALIST CONFIDENTIAL ADVICE AND BROKERAGE SERVICE: Call or write . . .

SAM MATHERS or ERNEST BELAND
Associates, the Estate Service Division
CANADA LIFE ASSURANCE CO.
1070 DOUGLAS 1-5 385-1484

CONFERENCE PACKAGE RATES
as low as per person daily $38.20
THE "GEORGE" Qualicum Beach
Offers: — Single Occupancy Accommodation — Breakfast, Lunch and Dinner (Pre-arranged Menu) — Spacious Meeting Room — Two Daily Coffee Breaks.
To Reserve or for further information contact Convention Manager: Phone 752-9238, P.O. Box 400 Qualicum Beach, B.C. V0R 2T0.

Canadian Information Processing Society
Dinner Meeting
Tuesday, January 8, Holyrood House
— ROSS A. CAMERON —
Director, Human Resources, B.C. Systems Corporation
Speaking on "Labour, Management and Computers"
For Informatin and Dinner Reservations
Telephone 387-1871 during Business Hours
1-5

CLOCK REPAIRS
L. D. FRANK
JEWELLER and WATCHMAKER
4-720 Yates St.
385-3021
7-27

The American Gem Society of the United States and Canada

takes pleasure in announcing the reappointment for 1980 of
A. de Goutiere

A. de Goutiere
CERTIFIED GEMOLOGIST

de Goutière, JEWELLERS LTD.
2542 ESTEVAN AVE.
592-3224

as Certified Gemologist
American Gem Society

AGS

This professional title is awarded to select jewelers who have completed a formal gemological education, have successfully passed rigorous examinations, and have proven that their business ethics are above reproach. An AGS title is an annual appointment and must be rewon by yearly examination.

SOUTH OAK BAY
2110 Windsor Rd.

2-Bedroom Tudor with basement developments
$92,000.00
TO VIEW PHONE OWNER
592-0989

I wish to purchase a successful established business in Victoria. Have substantial capital available for investment. Must earn in excess of $40,000 net annually.

Reply to
Victoria Press, Box 429

Victoria Public Savings
Accounting Manager

Victoria Public Savings Credit Union is a larger Community Credit Union with assets of $62,000,000 in three branch offices.

The duties and responsibilities of the position will include:

- Preparation of financial statements, budgets, profitplans and statistical reports
- The supervision of the total bookkeeping system from the teller level to the General Ledger. Maintain manuals.
- Quality control of the on-line computerized accounting system and laison with the service bureau.
- Branch accounting audits
- Payroll and related personnel administration

The Accounting Manager will be a member of the management team and assist in setting policies and procedures.

The successful applicant will have had formal accounting training [illegible] minimum of 4 years related experience to the job. Must have excellent communication skills and a proven record in administration.

Maximum starting salary $21,600 per year plus an excellent range of benefits.

Send your resume, including references to:

Vincent W. Devries,
General Manager,
Victoria Public Savings,
547 Michigan Street,
Victoria, B.C.
V8V 1S5

1-5

SUCCESSFUL EXECUTIVE

Wishes to relocate in Victoria from Prairies. Self-employed for past fifteen years. Interested in Management Position.

Reply to
Victoria Press, Box 432

Options

Friday

Closing prices of all traded options. Sales unit is 100 shares. P denotes puts. (Trans-Canada options combine Montreal and Toronto exchange option trading):

Options	Vol	Int	Last	Close
Ab Prc Fb 17½	10	646	175	$18¾
Ab Prc Fb 20	10	1825	25	$18¾
Ab Prc Fb 22½	2	431	15	$18¾
Ab Prc My 17½	10	244	$2⅛	$18¾
Ab Prc My 20	7	643	100	$18¾
Alt GA Fb 22½	3	165	$2⅝	$24⅝
Alt GA Fb 25	4	675	95	$24⅝
Alt GA Ag 25	2	76	$3	$24⅝
Alcan Fb 45	2	319	$10¼	$55⅞
Alcan Fb 50	40	258	$6	$55⅞
Alcan Fb 55	38	163	$2¼	$55⅞
Alcan Fb 55 p	5	36	$2¾	$55⅞
Alcan My 45	6	401	$11½	$55⅞
Alcan My 50	2	253	$7¾	$55⅞
Alcan My 50 p	32	75	175	$55⅞
Alcan My 55	12	142	$4	$55⅞
Alcan Ag 50	5	76	$9	$55⅞
Alcan Ag 55	1	88	$5½	$55⅞
Alcan Ag 55 p	1	12	$4¼	$55⅞
Aqutin Mr 35	2	114	$6⅝	$39¼
Aqutin Mr 40	2	283	$4½	$39¼
Aqutin Mr 50	10	102	75	$39¼
Aqutin Jn 45	4	124	$3⅝	$39¼
Aqutin Sp 40	30	50	$7½	$39¼
Asama Ja 15	10	25	$9¼	$24⅜
Asama Ja 17½	48	242	$6¾	$24⅜
Asama Ja 20	27	1309	$4⅜	$24⅜
Asama Ja 22½	29	564	$2⅛	$24⅜
Asama Ap 20	5	628	$5¾	$24⅜
Asama Ap 22½	21	473	$4⅛	$24⅜
Asama Ap 25	49	524	$3	$24⅜
Asama Ap 27½	7	115	180	$24⅜
Asama Jy 15	5	5	$10	$24⅜
Asama Jy 25	2	99	$4	$24⅜
Asama Jy 27½	37	47	$2½	$24⅜
Bell Can Fb 20	10	242	90	$20⅜
Bell Can Fb 25 p	1	8	$4⅝	$20⅜
Bell Can My 22½	3	1213	45	$20⅜
Bell Can My 22½p	4	23	$2¼	$20⅜
Brscn A Fb 22½	21	799	90	$22¼
Brscn A My 25	5	241	85	$22¼
Brscn A Ag 20	4	32	$4	$22¼
Bk Mtl Fb 22½	10	336	$2½	$24⅝
Bk Mtl Fb 25	13	963	55	$24⅝
Bk Mtl My 22½	3	528	$2¾	$24⅝
Bk Mtl My 25	15	994	140	$24⅝
Bk Mtl Ag 25	5	246	190	$24⅝
BP Can Ja 30	1	185	$9¾	$39⅜
BP Can Ja 40	15	364	75	$39⅜
BP Can Ap 40	12	172	$3	$39⅜
BP Can Ap 45	20	20	125	$39⅜
BP Can Jy 35	2	22	$6½	$39⅜
BP Can Jy 40	1	36	$4	$39⅜
Bow Val Ja 40	13	930	50	$37
Bow Val Ja 40 p	10	161	$3	$37
Bow Val Ja 45	4	714	30	$37
Bow Val Ap 32½	10	44	$7¾	$37
Bow Val Ap 35	5	80	$6	$37
Bow Val Ap 40	37	380	$3⅞	$37
Bow Val Ap 45	6	369	$2⅛	$37
CBth A Ja 10	1	1	$4¾	$14¾
CBth A Ja 12½	23	110	$2¼	$14¾
CBth A Ja 15	5	317	25	$14¾
CBth A Ap 15	14	417	85	$14¾
CBth A Jy 12½	2	41	$3½	$14¾
C Gas Mr 27½	10	309	125	$26½
CP Ltd Fb 32½	5	116	$6¼	$39¼
CP Ltd Fb 35	10	346	$4⅜	$39¼
CP Ltd Fb 35 p	2	31	60	$39¼
CP Ltd Fb 40	51	547	110	$39¼
CP Ltd My 40	5	502	$2	$39¼
CP Ltd My 40 p	2	24	$3½	$39¼
CP Ltd Ag 40 p	1	6	$4⅜	$39¼
CP Inv Fb 35	2	37	$2¼	$36½
CP Inv My 35	4	99	$3⅝	$36½
CP Inv Ag 32½	3	3	$6⅜	$36½
C Ti A Jy 25	2	5	$4	$27½
Denis Ja 27½	3	49	$9½	$37
Denis Ja 30	3	97	$7½	$37
Denis Ap 32½	3	97	$6¼	$37
Denis Jy 40	5	30	$3¾	$37
Dom M Ja 55	5	50	$8½	$64
Dom M Ap 40	1	12	$25½	$64
Dom M Ap 50	1	34	$15¾	$64
Dom M Ap 55	1	36	$12	$64
Dom M Ap 60	8	36	$9¾	$64
Dom M Ap 65	5	5	$6	$64
Dom M Jy 60	1	12	$13	$64
Dom M Jy 65	2	2	$10½	$64
D Pete Ja 32½	8	25	$21½	$53⅞
D Pete Ja 40	9	385	$14½	$53⅞
D Pete Ja 45	13	1395	$9⅛	$53⅞
D Pete Ja 45 p	21	354	20	$53⅞
D Pete Ja 50	88	3256	$4¼	$53⅞
D Pete Ja 50 p	16	482	30	$53⅞
D Pete Ja 55	251	3067	110	$53⅞
D Pete Ja 55 p	2	137	$2	$53⅞
D Pete Ap 40	18	181	$16½	$53⅞
D Pete Ap 45	23	425	$12	$53⅞
D Pete Ap 50	26	1370	$7¾	$53⅞
D Pete Ap 50 p	5	249	$2⅝	$53⅞
D Pete Ap 55	89	1547	$4¼	$53⅞
D Pete Ap 55 p	7	120	$4⅝	$53⅞
D Pete Jy 40	1	240	$18¾	$53⅞
D Pete Jy 45	6	567	$14¼	$53⅞
D Pete Jy 50	3	579	$10⅞	$53⅞
D Pete Jy 55	52	1013	$7½	$53⅞
D Pete Jy 55 p	19	87	$5½	$53⅞
DTex Mr 15	15	467	25	$13⅝
Gulf C Fb 65	50	303	$47⅝	112½
Gulf C Fb 75	3	24	$38	112½
Gulf C Fb 80	16	76	$33	112½
Gulf C Fb 90 p	5	66	100	112½
Gulf C Fb 95	35	175	$20	112½
Gulf C Fb100	119	808	$15½	112½
Gulf C Fb100 p	12	86	$3	112½
Gulf C Fb110	464	1456	$8⅜	112½
Gulf C Fb110 p	13	39	$7	112½
Gulf C Fb120	174	868	$4¼	112½
Gulf C My 70	4	14	$47	112½
Gulf C My 80	1	33	$38	112½
Gulf C My 90	27	55	$29½	112½
Gulf C My 95 p	5	47	$5½	112½
Gulf C My100	54	166	$23	112½
Gulf C My100 p	5	29	$6½	112½
Gulf C My110	30	420	$18	112½
Gulf C My120	50	157	$13¼	112½
Gulf C Ag 95	17	48	$31	112½
Gulf C Ag100	10	89	$28	112½
Gulf C Ag100 p	4	8	$9	112½
Gulf C Ag110	18	196	$25	112½
Gulf C Ag120	4	80	$20	112½
Gnstar Ja 25	10	106	115	$25½
Gnstar Jy 25	5	68	$3¼	$25½
HB Mn Mr 22½	10	2	$7	$29
HB Mn Mr 25	2	21	$4¾	$29
HB Mn Jn 22½	3	12	$7½	$29
HB Mn Jn 30	29	86	$4	$29
HB Mn Sp 27½	1	1	$5	$29
HB Mn Sp 30	7	29	$4¾	$29
IAC Sp 12½	18	11	150	$11⅜
IOil A Fb 30	2	69	$12⅜	$42⅛
IOil A Fb 40	7	1278	$3¾	$42⅛
IOil A Fb 40 p	10	172	100	$42⅛
IOil A Fb 45	290	2632	110	$42⅛
IOil A Fb 45 p	2	122	$3¼	$42⅛
IOil A Fb 50	4	181	40	$42⅛
IOil A Fb 50 p	3	3	$7	$42⅛
IOil A My 35 p	2	24	80	$42⅛
IOil A My 40	13	402	$6	$42⅛
IOil A My 40 p	5	75	$2⅛	$42⅛
IOil A My 45	20	848	$3½	$42⅛
IOil A My 50	45	271	175	$42⅛
IOil A Ag 45	1	258	$5	$42⅛
IOil A Ag 50	5	133	$3¼	$42⅛
I Pipe Fb 17½	8	219	130	$19¼
I Pipe Fb 20	5	364	25	$19¼
I Pipe My 17½	33	188	185	$19¼
I Pipe My 20	10	257	115	$19¼
Kaiser Ja 27½	8	136	100	$27½
Kaiser Ja 30	8	380	40	$27½
Kaiser Ja 32½	5	126	20	$27½
Kaiser Ja 35	5	127	10	$27½
Kaiser Ap 27½	2	53	$3	$27½
Kaiser Ap 30	3	120	$2	$27½
Kaiser Jy 27½	5	10	$4¼	$27½
Labat A Ap 22½	12	311	115	$21⅝
MB Ltd Fb 22½	10	177	$3⅝	$26¼
MB Ltd Fb 25	20	505	160	$26¼
MB Ltd Fb 27½	10	584	40	$26¼
MB Ltd My 20	2	15	$6¾	$26¼
Moore My 35	5	42	$2¼	$34⅛
Moore My 40	5	127	50	$34⅛
Moore Ag 40	15	16	140	$34⅛
Inco Fb 20	10	221	$7¼	$27⅛
Inco Fb 22½	34	1144	$4⅞	$27⅛
Inco Fb 25	76	2601	$2½	$27⅛
Inco Fb 25 p	10	196	45	$27⅛
Inco Fb 27½	35	1702	100	$27⅛
Inco Fb 27½p	10	25	125	$27⅛
Inco My 22½	9	500	$5⅝	$27⅛
Inco My 25	20	1615	$3⅝	$27⅛
Inco My 27½	63	836	$2¼	$27⅛
Inco My 27½p	30	38	$2¼	$27⅛
Inco My 30	5	5	115	$27⅛
Inco Ag 25 p	1	20	125	$27⅛
Inco Ag 27½	42	180	$3⅜	$27⅛
Nat Bk My 15	4	154	30	$13¼
Norcn Fb 20	1	765	$11¼	$31⅛
Norcn Fb 25	11	1056	$6	$31⅛
Norcn Fb 27½	3	773	$3⅞	$31⅛
Norcn Fb 30	3	1873	$2	$31⅛
Norcn Fb 30 p	3	151	100	$31⅛
Norcn Fb 32½	21	745	100	$31⅛
Norcn Fb 35 p	1	13	$4⅛	$31⅛
Norcn My 25	5	337	$7¼	$31⅛
Norcn My 30	102	1475	$3½	$31⅛
Norcn My 32½	54	381	$2	$31⅛
Norcn My 35	13	397	130	$31⅛
Norcn Ag 30	5	138	$4½	$31⅛
Norcn Ag 35	10	127	$2¼	$31⅛
Noran Fb 15	39	482	$8	$23⅛
Noran Fb 16⅝	14	429	$6½	$23⅛
Noran Fb 17½	14	203	$5⅝	$23⅛
Noran Fb 18⅜	24	219	$4⅝	$23⅛
Noran Fb 20	158	1611	$2⅞	$23⅛
Noran Fb 22½	23	763	140	$23⅛
Noran Fb 22½p	2	20	50	$23⅛
Noran My 16⅝	37	103	$6½	$23⅛
Noran My 17½	29	455	$5¾	$23⅛
Noran My 20	35	902	$4	$23⅛
Noran My 22½	135	913	$2¼	$23⅛
Noran My 25	6	6	125	$23⅛
Noran Ag 17½	5	106	$6¾	$23⅛
Noran Ag 20	6	144	$4¾	$23⅛
Noran Ag 22½	6	132	$3¼	$23⅛
Nor Tel Ja 50	1	30	150	$51
Nor Tel Ap 50	1	153	$3¼	$51
Nor Tel Jy 50	1	11	$4¾	$51
Powr C Ag 15	4	6	165	$13½
Rang Ja 20	37	189	$6	$26¼
Rang Ja 22½	36	183	$3¾	$26¼
Rang Ap 13¾	5	5	$12½	$26¼
Rang Ap 16¼	13	29	$10¼	$26¼
Rang Ap 17½	1	138	$8¾	$26¼
Rang Ap 20	2	77	$7½	$26¼
Rang Ap 22½	15	362	$5⅜	$26¼
Rang Ap 25	20	254	$4⅛	$26¼
Rang Ap 25 p	9	30	150	$26¼
Rang Ap 27½	22	209	$2⅝	$26¼
Rang Jy 16¼	5	5	$10⅞	$26¼
Rang Jy 17½	10	36	$10	$26¼
Rang Jy 27½	5	45	$4⅛	$26¼
Roy Bk Ap 45	2	71	$3¾	$40¼
Roy Bk Jy 35	1	30	$7	$40¼
Roy Bk Jy 40	4	40	$3¾	$40¼
Shell C Fb 30	5	473	$4⅜	$33¾
Shell C Fb 32½	11	580	$2⅞	$33¾
Shell C Fb 35	36	1105	130	$33¾
Shell C Fb 35 p	1	59	$2¼	$33¾
Shell C Fb 40	4	280	45	$33¾
Shell C My 27½	5	185	$8	$33¾
Shell C My 30	5	401	$6	$33¾
Shell C My 32½	5	369	$4½	$33¾
Shell C My 32½p	10	10	170	$33¾
Shell C My 35	18	703	$3	$33¾
Shell C My 40	6	209	$3¼	$33¾
Shell C Ag 30	4	72	$7½	$33¾
Shell C Ag 32½	1	99	$6	$33¾
Shell C Ag 40	3	146	$3	$33¾
Stlco A Fb 27½	5	396	40	$26⅛
Total P Ja 22½	10	170	$5	$27¼
Total P Ja 25	5	614	$2⅝	$27¼
Total P Ja 27½	40	885	75	$27¼
Total P Ja 30	3	1965	45	$27¼
Total P Ap 25	7	307	$4½	$27¼
Total P Ap 27½	92	994	$3	$27¼
Total P Ap 30	104	992	$2¼	$27¼
Total P Ap 30 p	10	115	$3½	$27¼
Total P Ap 32½	25	282	140	$27¼
Total P Jy 25	1	102	$6¼	$27¼
Total P Jy 27½	2	63	$5	$27¼
Total P Jy 30	58	164	$3¾	$27¼
Total P Jy 32½	70	103	$2⅝	$27¼
TrC PL Fb 25	6	927	100	$24¼
TrC PL My 25	1	312	175	$24¼
Segrm Ja 35	2	10	$12	$46¾
Segrm Ap 40	5	13	$8	$46¾
Segrm Ap 50	2	242	$2	$46¾
Segrm Jy 40	8	68	$10	$46¾
Segrm Jy 45	5	11	$6	$46¾
Wcoast Mr 15	31	2492	45	$14
Wcoast Jn 12½	4	119	$2	$14
Wcoast Sp 15	30	230	100	$14

Total volume 5295.
Total open interest 141255.

Yesterday's closing averages

TSE 300 INDEX

	Close	Ch'ge	high	low
TSE 300	1795.20	+ 5.81	1813.17	1315.82
Mineral	1797.30	+ 0.70	1815.08	1104.24
Financ	1157.22	— 3.41	1264.43	1061.06
Oil, Gas	3670.40	+38.40	3760.10	1842.55
Indust	1202.81	+ 1.62	1296.68	1049.31
Utils	1506.73	+ 0.67	1612.52	1369.19
Consum	1485.87	+ 9.66	1548.70	1222.46
Merch	1250.34	+ 4.89	1403.21	1091.51
Forest	1492.05	+ 4.90	1688.86	1321.49
Trans	2589.41	+47.71	2632.10	1585.93
Pipeline	1996.78	— 1.92	2106.78	1440.60
Manage	1861.26	— 5.19	2151.66	1493.20
Comm.	1458.68	—12.43	1523.81	1338.94
Golds	2818.56	—49.93	2881.02	1424.52
Building	4090.53	+57.19	4830.66	2276.18

NEW YORK

	Open	High	Low	Close	Ch'ge.
30 Ind.	821.84	833.53	819.03	828.84	+8.53
20 Trn.	248.05	252.34	247.18	251.31	+4.09
15 Utl.	106.09	107.34	105.75	106.94	+0.78
65 Stk.	293.36	297.66	292.36	296.22	+3.40

Stocks volume: Indus. 3,194,000; Trans. 619,000; Utils. 429,900; 65 Stk. 4,242,900. Total volume 39.13 million.

MONTREAL

	IN	UT	BA	CO	PA
Chge	+1.62	+1.35	—0.84	+1.32	+2.17
Fri	325.91	244.22	303.48	307.22	163.60
Pr clo	324.29	242.87	304.32	305.90	161.43
Wk ago	329.69	246.76	313.14	311.35	165.50
Mt ago	313.38	245.98	310.31	300.06	154.74
79 hi	334.72	257.07	334.76	317.19	187.18
79 lo	218.32	194.96	273.98	224.93	147.35

Volume 1,206,159

Grain quotes

Friday

WINNIPEG
(Quotations in tonnes.)

	Open	High	Low	Close	Thurs.
Flax					
May	317.00	317.80	312.00	312.00	318.00
Jly	321.00	321.70	316.30	316.30	322.00
Oct	—	—	—	321.00	325.00
Rapeseed					
Jan	304.30	306.90	304.00	304.10	304.60
Mar	311.00	312.90	310.10	310.50	311.60
Jun	319.50	321.40	318.80	319.20	319.60
Barley					
Mar	122.40	123.90	122.40	123.00	122.40
May	121.80	123.10	121.80	122.50	121.80
Jly	119.70	120.90	119.50	120.10	119.20
Oats					
Mar	116.50	118.50	116.50	118.00	116.40
May	115.60	117.40	115.60	117.40	115.90
Jly	115.00	116.00	115.00	116.00	114.60
Feed wheat					
Mar	142.20	145.50	142.20	144.00	142.20
May	138.70	143.00	138.70	141.00	138.70
Jly	136.50	139.00	136.50	138.40	136.20
Rye					
May	169.50	170.30	169.50	169.60	169.10
Jly	164.50	164.50	163.50	163.50	163.00
Oct	—	—	—	157.00	157.00

CHICAGO
(Quotations in bushels.)

	Open	High	Low	Close	Ch'ge.
Wheat					
Mar	4.46	4.49½	4.42½	4.45½	—.00¾
May	4.56	4.59¾	4.52½	4.55¾	—.00¼
Jul	4.62	4.67½	4.61	4.64¾	+.03
Corn					
Mar	2.86	2.87	2.84	2.84¼	—.02¼
May	2.98¾	2.99¼	2.96½	2.97	—.02
Jul	3.07	3.08½	3.05½	3.06¼	—.01¾
Oats					
Mar	1.55½	1.57¼	1.54	1.54¼	—.02¾
May	1.65¾	1.67	1.64½	1.64½	—.02¼
Jul	1.74	1.75¼	1.72½	1.72½	—.02½
Soybeans					
Jan	6.46	6.47½	6.41	6.43	—.04½
Mar	6.68	6.69½	6.62½	6.65½	—.04½
May	6.90	6.92	6.85¼	6.87½	—.04¾
Soybean oil					
Jan		24.07	23.76	23.82	—.11
Mar		24.41	24.15	24.22	—.10
May		24.70	24.45	24.47	—.16
Soybean meal					
Jan		183.90	180.30	180.70	—3.50
Mar		187.00	184.50	185.00	—2.80
May		191.00	189.30	189.90	—2.00

Gold

LONDON (AP) — Closing gold prices Friday in U.S. dollars a troy ounce. London- 595.50; Paris- 553.13; Frankfurt- 604.97; Zurich- 585.00; Hong Kong- 609.42.

Mutual funds

TORONTO (CP)—Recent prices of investment funds supplied by The Investment Funds Institute of Canada Friday. They are the net asset value per share or unit (NAVPS) last circulated by the fund in accordance with its pricing practice as contained in the prospectus of the fund. n—no sales charge, x — U.S. Fund, y — delayed NAVPS, xd—ex-dividend.

Fund	NAVPS
Institute Members	
AGF Group	
Amer Grwth	6.92
Cdn Gs Egy	7.74
Cdn Sec Gth	8.72
Cdn Trusteed	4.12
Corp Invest	7.25
Corp Inv Stk	10.16
Gwth Equity	17.65
Japan	13.48
nMMF 13.35p	10.00
Option Equity	4.54
Special	7.93
Bolton Tremblay	
Cda Cumul	9.96
Income Fund	9.56
Internatnl	9.46
Pld Resourcs	9.35
Taurus	12.18
Calvin Bullock Gr	
Acrofund	2.07
xdyBanner Fd	4.95
CIF	5.63
xdCIF Incom	9.98
Central Group	
yCam Grwth	7.30
yCompound	7.19
yDividend	7.86
yFund 4000	5.04
yIntl Energy	2.99
yIntl Gwth	5.07
yIntl Income	3.75
yNat Res Gth	5.54
yNorthn Egy	5.41
yRevenue Gth	4.16
yUnivest	6.39
CSA Mgmt Gr	
Goldfund	11.72
Goldtrust	5.34
Confed Group	
Dolphin Eqty	6.01
yDolphin Mtg	4.87
Cundill Group	
Security	9.56
Value	7.70
Dynamic Group	
ynDyn Amer	4.88
ynDyn Fnd	13.90
ynDyn Incom	5.59
Eaton-Bay Group	
Commwth	19.27
Dividend	4.96
Growth	15.22
Income	3.90
Internatnl	13.71
Leverage	6.53
RoyFnd Inc	4.78
Universal Group	
Equity	14.59
Income	4.38
Internatnl	4.92
Resource	7.41
Non-Members	
Altamira Fd	6.24
Assoc Inv	8.22
yBeaubran	5.72
Canagex Gr	
yBond	8.72
Fund	12.96
yMortgage	9.68
Capital Grth	5.01
xChase	7.44
ynComCp Mfg	9.87
Desjardins Gr	
yActions	11.09
yHypotheq	4.04
yInternatnl	10.11
yObligatns	4.63
Quebec	5.70
nySpec	8.01
Dixon Krog Gr	
xdDixon, Kg	12.97
xdHeritage	3.99
Vanguard	11.31
yDomequity	14.88
yDomin Cmp	11.94
Dreyfus Group	
yInc	13.68
yInternatl	18.75
nExecutv	1.37
xFid Trend	25.72
nFst Cdn Mtg	9.89
Fiscon Fund	5.87
nHarvard	11.84
Industrial Gr	
Indust Amer	3.06
Indust Div	7.13
Indust Eq	10.19
Indust Gth	6.37
xdIndst Incm	8.94
xdIndst Pens	30.76
Keystone Gr	
Internatnl	3.76
xLex Rsrch	18.15
xManhatn	3.36
yMaritime Eq	3.61
Marlborough	8.38
nNatrusco	19.13
NW Group	
Canadian	7.06
Equity	11.26
xOne Wm St	17.37
xOppenhmr	7.89
Venture	6.55
Viking	7.81
Guaranty Trust Gr	
ynInv Equity	14.15
ynInv Income	4.11
ynMortgage	9.53
Guardian Group	
Enterprise	1.32
GIS Income	4.73
yGwth Fnd	17.71
North Amer	7.11
xdMutual Acu	5.94
Sec Income	9.55
World Equity	5.56
Investors Group	
yBond	4.50
yDividend	8.16
yGrowth	15.10
yInternatnl	8.19
yJapan	11.51
Pemberton Gr	
nPacific Div	6.69
nPacific Ret	5.09
nPacific US	5.87
PHN Group	
yBond	9.36
yCanadian	11.91
yDiv Income	10.57
Fund	17.39
yPooled	38.37
nyRRSP	19.26
PMF Managmnt	
nPension Mu	10.14
nXanadu Fd	7.10
nPutnam	11.82
Pret et Revenu Gr	
American	12.25
Canadian	8.97
Fonds H	4.72
Retraite	9.35
yMortgage	4.66
yMutual	6.87
yProvidt Stk	7.91
yRetiremnt	9.47
ynJones Hwrd	3.75
Principal Gr	
yCollective	11.00
yGrowth	6.79
yVenture	5.96
yBond	2.96
Prudential Gr	
Growth	8.73
Income	4.75
ySask Dev Fd	4.70
Scotiafund Gr	
Scotiafund	1.36
Scotiafd Mtg	.95
Templeton Gth	7.52
United Bond Share	
RoyFund	10.55
Sterling Group	
Equity	7.55
yMortgage	4.78
xTech	10.07
yTradex	10.17
Trans Canada Gr	
A	5.91
B	65.20
C	12.15
United Group	
yAccumula	6.07
yAccumul R	6.50
yAmerican	2.13
yCont Mortg	4.95
yHorizon	4.32
ySecurity	4.18
yVenture	4.67
yVenture Ret	7.78
Western Grth	7.79

TEMPORARY CHANGE OF ADDRESS
Drs. G. B. CRANSTOUN
BRUCE CRANSTOUN
wish to announce a change of address to
426 — 1207 DOUGLAS STREET
(SAYWARD BUILDING)
as of January 7, 1980
Tel. 383-3941
Thank you for your cooperation

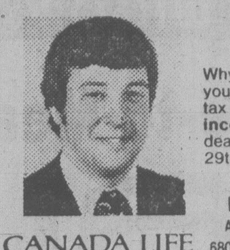
CANADA LIFE ASSURANCE CO.
ANNUITIES
Why not contact me NOW to see if you have income which qualifies for tax relief through the purchase of an income averaging annuity. The deadline for the purchase is Feb. 29th, 1980, for the 1979 tax year.
KEVIN M. D. McLAUGHLIN
ASSOCIATE ESTATE SERVICE DIVISION
680-1070 DOUGLAS ST. VICTORIA, B.C. V8W 2C4
Bus. 385-1484 Res. 477-7150

Volatile copper trade following gold's lead

By CANADIAN PRESS

It doesn't fly as high as gold, but in its own quiet way the price of copper is providing a volatile market that is in sharp contrast to the orderly changes that used to mark the red metal.

In the latest change, Noranda Sales Corp. Ltd. and Hudson Bay Mining and Smelting Co. Ltd. both announced that their prices for electrolytic copper cathodes were being raised by four cents a pound to $1.29, effective immediately.

Two weeks ago, the price had been reduced to $1.22 from $1.23, and a week ago it was revised upward to $1.25.

Only a few years ago, price changes usually came only three or four times a year, and economists watched them closely as a guide to industrial demand.

An industry spokesman said, however, that prices now reflect unsettled international conditions — especially in Africa, an important producer, and in currency markets — and are not a barometer of the outlook for domestic manufacturing industry.

The spokesman said that while there appears to be no reason for the frequent price shifts seen today, the long-term trend is rising.

In other business developments:

— Imperial Oil Ltd. announced that, in recognition of its 100th anniversary, its board of directors will meet in major centres across Canada during 1980.

Cities to be visited are St. John's, Nfld., Halifax, Fredericton, Charlottetown, Quebec City, Montreal, Ottawa, Toronto, London, Ont., Sarnia, Winnipeg, Regina, Edmonton, Calgary, Yellowknife, Whitehorse, Vancouver and Victoria.

Imperial Oil was formed Sept. 8, 1880, in London, Ont., with capitalization of $25,000 to operate the company's first two refineries in London and Petrolia, Ont.

— The Toronto Stock Exchange announced that the firm of Brink, Hudson and Lefever Ltd. had been admitted as a member.

— Scintrex Ltd. said it has signed a $1.1 million contract with China to provide a computer system to help analyze geological surveys. The surveys will be carried out by an Otter aircraft recently delivered to China by De Havilland Aircraft of Canada Ltd.

The contract, subject to Canadian government approval, includes training six Chinese engineers in operating the computer.

Cookware tariffs imposed

WASHINGTON (UPI) — President Carter has imposed a series of tariffs, over the next four years, on porcelain-on-steel cookware coming into the United States.

His decision differs from recommendations submitted to him in November by the U.S. International Trade Commission, which had called for higher tariffs over a longer period of time.

The levies will applied to all porcelain-on-steel cookware imports except for tea kettles and imports valued at over $2.25 per pound.

Additional duties of 20 cents per pound will be imposed in each of the first two years, 15 per pound in the third year and 10 cents a pound in the final year.

Carter, in notifying Congress of the action, said he took the step to allow the sole U.S. producer time to adjust to import competition.

Sears, Comsat in TV venture

CHICAGO (UPI) — Sears Roebuck and Co. and Comsat General Corp. officials say they are discussing a joint venture to provide high quality alternative television programming in a satellite-to-home subscription service.

"The proposed venture plans to offer high quality programming nationwide for a fee," said Ernest Arms, a Sears spokesman. "Subscribers would receive the service by rooftop antennas."

Judith Elnicki, a spokeswoman for Comsat, said the service would offer supplemental programming, such as first-run movies, sports and cultural shows, probably for a monthly fee.

"It's come to be pretty obvious that the American public wants diversity in programming and is willing to pay for it," Mrs. Elnicki said. "Look at the success of cable and pay TV."

"We thought the service would be supplemental programming and not duplicate the effort of the networks. It would give consumers a choice."

She said the service would differ from cable TV in that programs probably would only be offered on two to five channels.

Although a fee figure for the service has not been established, she said the cost of the service would probably be billed monthly and would be competitive with other alternative programming services.

Mrs. Elnicki said Comsat, a provider of satellite communications, first announced in August 1979 that it was considering a direct broadcast system.

ROYAL JUBILEE HOSPITAL
VICTORIA, B.C.
SUPERVISOR OF MEDICAL SERVICES
Applications are now being accepted for the position of Nursing Supervisor of Medical Services.
This position involves administrative and clinical responsibilities related to management, staffing and a quality assurance programme.
Applicants must be registered in British Columbia and have demonstrated leadership and clinical skills.
Graduate degree preferred.
Benefits in accordance with R.N.A.B.C. contract.
Please apply in writing to:
Director of Nursing
Royal Jubilee Hospital
1900 Fort Street,
Victoria, B.C.
V8R 1J8

Just A Reminder . . .
Domestic or Export MOVING
the people's choice since 1921
"The only way to move across the street or 'round the world"
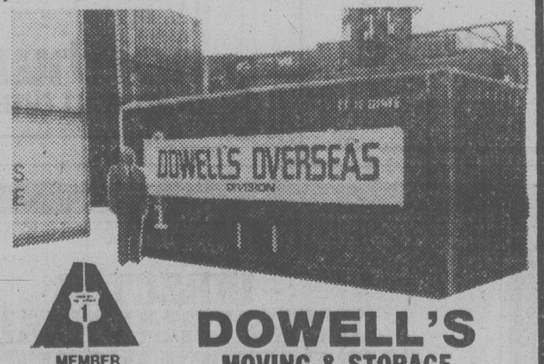

630 ESQUIMALT
384-7191
MEMBER ALLIED VAN LINES
DOWELL'S MOVING & STORAGE

Industrial profits up

OTTAWA (CP) — Industrial corporations made 36.4 per cent more net profits in the third quarter of 1979 than they did a year earlier, say Statistics Canada figures released Wednesday.

Profits were $4.7 billion for the period, up from $3.4 billion in third-quarter 1978.

Sales reached $98 billion, up $14 billion or 16.7 per cent from the year-earlier quarter.

Candecca eyes U.K. ventures

CALGARY (CP) — Candecca Resources Ltd., a 49-per-cent owned subsidiary of Sceptre Resources Ltd. of Calgary, has completed an agreement for a joint venture oil and gas exploration and appraisal program over certain licences onshore in the United Kingdom, Richard Gusella, Sceptre president, said in a statement.

The agreement was with a consortium led by Taylor Woodrow Energy Ltd. and including R. T. Z. Oil and Gas Ltd., James Finlay and Co. Ltd. and Haoma North West Oil and Gas (U.K.) Ltd.

Candecca also announced the start of a 53-kilometre seismic program in the U.K. Midlands. A further program of 34 kilometres of seismic was expected to begin in the North Humberside area early in the year.

Gusella said the programs are the prelude to the start of an extensive onshore U.K. drilling program in which Candecca expects to participate this year.

Candecca also announced Wednesday it is making an offer for all the issued share capital of Cambrian Exploration Ltd. If successful, it would result in the issue of 1,502,300 shares in Candecca.

Cambrian's principal shareholder has agreed to accept the offer.

Cambrian's principal assets consist of licence interests in the Dorset Hampshire Basin and an interest in the Bletchingley gas field south of London which will complement Candecca's extensive landholdings in Yorkshire, the Midlands and Humberside.

Now in Victoria
DAILY INTEREST SAVINGS 12.05%
25 YEARS SILVER ANNIVERSARY ACCOUNT
No Minimum Balance, No Minimum Term
We're celebrating 25 years of solid growth of our parent company Principal Group. By expanding across Canada. And by offering Canada's highest daily interest savings — 12.05% paid semi-annually.
Talk to our Financial Consultants, an no obligation, about our full range of products: high interest investment certificates and high performing investment funds. We can help you with your RRSP tax planning, too.
Drop in. We also offer no charge chequing accounts. Services by mail. And more. Because we really want your business.
PRINCIPAL TRUST
Member of Canada Deposit Insurance Corporation
386-5232
1111 Blanshard Street, Victoria

WANTED
RARE STAMPS & STAMP COLLECTIONS
WE WILL BUY OR CONSIGN TO AUCTION
MAIL OR PHONE ABOUT YOUR STAMPS
. . . FREE APPRAISALS TO THOSE WHO WISH TO SELL OR CONSIGN.
. . . WE MAY TRAVEL FREE IN B.C. FOR VALUABLE COLLECTIONS.
. . . STAMPS INSURED UPON RECEIPT. SEND BY REGISTERED MAIL.
. . . ESTATE APPRAISALS, STAMPS FOR COLLECTORS AND INVESTORS.
EMPRESS STAMPS
A Division of Empress Resources Ltd.
1584 Thornhill Place, Victoria, B.C. V8N 5B2
David W. Smith, President 477-7621

WINSPEAR HIGGINS STEVENSON & CO.
Chartered Accountants
1216-1175 Douglas Street,
Victoria, British Columbia
ANNOUNCE THE MERGER OF THE FIRM With
DELOITTE HASKINS + SELLS
Chartered Accountants
EFFECTIVE JANUARY 12, 1980
The Practice will be conducted under the name of
DELOITTE HASKINS + SELLS
At the Above Address
Telephone 386-2164 Will Remain Unchanged
Resident Partners:
C. W. HOFSTRAND, C.A.
J. A. CANOVA, C.A.
W. T. ANDERSON, C.A.

CITY OF VICTORIA
DOG LICENCE NOTICE
Dog Licence Fees become due and payable as of January 1, 1980. Payment must be made in person at:
CITY HALL 1508 DOUGLAS ST.
SPCA 3150 NAPIER LANE

FEES	MALE	SPAYED FEMALE	FEMALE
Jan. 1st-Feb. 29	$5.00	$5.00	$15.00
March 1st-Dec. 31	$7.00	$7.00	$17.00

NO INDIVIDUAL NOTICE WILL BE SENT

O.K. TRUCKING CO. LTD.
O.K. PAVING CO. LTD.
And Their Associated and Affiliated Companies
WISH TO ANNOUNCE THEIR CHANGE OF ADDRESS
The New address is
990 HILLSIDE AVE., VICTORIA
Our telephone number will remain the same:
386-3414
Please address all correspondence to:
P.O. Box 1324, Victoria, B.C. V8W 2W3
1-5

business

Plant visit paid dividends

New York Times

NEW YORK — It rarely happens that the small investor steals a march on the institutions, but the market action in the stock of the Freeport Minerals Co. seems a case in point.

The case not only suggests that the small investor can win, but also that the stock market does not always reflect what's happening. This even though the "perfect market" theory suggests that news and developments are almost instantly reflected in market price.

Freeport was regarded unfavorably in Wall Street as recently as a year ago last summer. It has since become a darling of the retail investor. Meanwhile, institutional investors, including some major New York banks, have been selling the shares, on balance. A year ago the institutions held about 15 percent of the shares and they now hold about 12 to 13 percent, according to a management count.

The shares of Freeport, which languished at 17 in mid-November 1978, reached a new high yesterday at 63¼.

Here's why, according to Peter Butler, first vice president of Paine Webber, Mitchell Hutchins, who has been following the company for 10 years:

"I said goodbye to Freeport then and didn't go back to it until the early fall of 1978. I had learned that Freeport had a participation in an important discovery well in the Baltimore Canyon and had other exciting oil and gas prospects offshore on the Gulf Coast. A Paine Webber vice president, Bruce Lazier, our oil analyst, and I visited the company thereafter. Management said this was the first time an oil analyst had ever phoned or visited the company.

"We found that no longer was Freeport a sleepy ultraconservative copper and sulfur company overburdened with problems. In fact, a new management had solved many of the internal problems and had programs designed to solve the remaining problems. Almost all of the excess cash flow was being funneled into oil and gas properties and, as a result, Freeport appeared to be in the initial phases of an earnings explosion from oil and gas."

The stock had been selling in the mid-teens — adjusted for a subsequent 3 for 2 split — and Freeport rose slowly to 17 by the time Butler and Lazier completed a bullish report. Butler said: "It was a classic case of disparity between our view of the future and that of the stock market. Our efforts to interest major institutions were unavailing. They rebuffed us. Most institutions simply didn't follow it. Of those who did, metals or chemical analysts were assigned to it and most of them were uninterested in picking up a new company."

"The institutions' oil analysts, meanwhile," he added, had as many as "50 new stocks to cover and were simply swamped."

Nevertheless, Butler noted, the Paine Webber retail customer jumped in with both feet and the shares have since soared.

On Dec. 13 — just three weeks ago — Butler wrote a major update of his thinking on the company and raised his earnings estimate for Freeport. He now believes that the company will earn $7.65 in 1980, up from his previous estimate of $6.75. In 1979, the company is expected to earn $5 a share. He adds: "We are now anticipating that the company will earn roughly $20 a share in 1983 based on a major upsurge in oil and gas holdings as well as gold and uranium."

RACQUET STRINGING
from $8.50
work and materials GUARANTEED
1-5
centre court racquets
1543 Pandora 598-7175
in Stadacona Centre

$ INSTANT CASH $
For GOLD and SILVER COINS
Buy and sell Sundays at Nanaimo's Moose Lodge Table No. 12 up to
25%
Discount for collectible coins.

sds data systems ltd.
MARKETING REPRESENTATIVE POSITION
Our Victoria, B.C., branch requires an additional salesperson to market Zilog microcomputers. Zilog is a recognized world leader in microcomputer technology and is an affiliate of Exxon Enterprises Inc.
SDS Data Systems Ltd. is Zilog's Canadian distributor, integrating Zilog hardware and our own outstanding software into a single vendor package.
SDS offers a very attractive compensation package. Individuals with a proven track record in data processing need only apply. Interested applicants please send resumes in confidence to:
Glen E. McDannold
Branch Manager
SDS Data Systems Ltd.
848 Fort Street
Victoria, B.C.
V8W 1G3

WILSON'S
Made-to-Measure
SaLe
Starts Monday, January 7th, 9:30 a.m.
Offering a terrific selection of clothes, and the workmanship of renowned tailors, in one of our best-ever made-to-measure sales.
● SUITS
● SLACKS
● SPORT COATS
20% OFF

Warren K Cook UNTIL SAT., JAN. 19th
Shiffer Hillman UNTIL SAT., FEB. 9th
Cutlass CLOTHES FOR MEN UNTIL TUES., JAN. 29th
CHARGEX VISA
master charge
W&J WILSON LIMITED
OPEN DAILY 9:30-5:30
1221 GOVERNMENT STREET (Opp. the Post Office) 383-7177
City Parking Facilities Tickets Validated Here.
1-5

Thank You
to all our clients for the outstanding patronage and support in 1979. To meet the increasing requirements, DRAKE PERSONNEL and OFFICE OVERLOAD have moved to new, expanded offices — Suite 412, Bank of Commerce Building.
1175 DOUGLAS
You're Welcome
to drop in and see our operation in action.
Please
also drop in to our new Office Overload office opening in Nanaimo on January 14, 1980. We are located at Suite 10 — 1708 Bowen Road, Nanaimo, B.C.

Drake Personnel
a division of Drake International Inc
385-3425
office overload
a DRAKE INTERNATIONAL company
VICTORIA 388-5565
NANAIMO 754-3288
1-5

the Bay
INTERIOR DESIGNER
The downtown Victoria Store Interior Design Studio requires a professional Interior Designer. Our new Interior Design Studio and Home Furnishings floor will soon be completed. The successful applicant must have a degree or diploma in Interior Design and several years of residential experience is essential. We offer a full range of employee benefits and salary is commensurate with qualifications and experience. Interested applicants are invited to submit resumes in confidence to:
Personnel Manager,
The Bay,
1701 Douglas Street,
Victoria, B.C.
V8W 2G8
Hudson's Bay Company

INDUSTRIAL RELATIONS TRAINEES
We have opportunities for Industrial Relations Trainees at a number of our divisional operations in B.C. These are junior positions offering training and experience to individuals seeking a challenging career in the increasingly important field of human resource management.
Applicants must have a university degree, preferably in a related field of study. The positions require individuals who possess initiative, problem solving ability, above average communication skills and a high level of inter-personal skills.
These positions offer a competitive salary, a complete range of company benefit plans and excellent working conditions.
Interested applicants should send resumes to:
Garry Sudul
Placement Manager
MacMillan Bloedel
1075 West Georgia Street
Vancouver, B.C. V6E 3R9

Maintenance Superintendent
Northwood Pulp and Timber Limited, an integrated forest products company employing approximately 2,000 employees in its pulp, sawmill, waferboard and woods operations, invites applications for the above position.
The vacancy exists at their Upper Fraser sawmill, a recently-modernized sawmill / planer mill complex producing 180,000 MFBM of dimension lumber per annum. The mill is located 50 miles east of Prince George.
The preferred candidate will be widely experienced in the lumber or other heavy industry; will be looking forward to the challenge of assisting in the management of this large lumber-producing complex; and will have demonstrated ability in planning and organizing. Good communications skills and the ability to develop the potential of employees are of vital importance.
The company offers a competitive salary and benefits package, including relocation assistance and potential for advancement.
If you have sound maintenance experience and feel you can meet the requirements of this challenging position, you are invited to submit your resume, in confidence, to: *Industrial Relations Superintendent, Timber, P.O. Box 9000, Prince George, B.C. V2L 4W2.*
northwood pulp and timber limited

INSULATION SALE
● We insulate your home with professional installers and top-line equipment
● Blown cellulose fibre — walls and attics CMHC approved
● B.C. Hydro loan and Gov't. grant available — we fill out the forms
● Free Infra-Red Scan to ensure your walls are full
● Supplies free, practical, logical and honest information as well as probably the most sensible prices in town.
FREE ESTIMATES with NO obligation
595-1342
"Have Sunshine in your home all year round"
Sunshine
Visit our showrooms 2518 Estevan Avenue
We offer Quality, Service and Super Prices — Make sure you COMPARE!
● Inside storm patio door (NEW)
● Storm windows inside and out regardless of the windows you now have
● Replacement windows
● Conversion to thermopane
● C.M.H.C. approved low cost B.C. Hydro loans available
FREE ESTIMATES with no obligation
595-1342
GLASS and ALUMINUM SALE
UNTIL FEBRUARY 15th — A FULL 10% DISCOUNT ON ALL WINDOWS and INSULATION PRODUCTS
CALL TODAY 595-1342 FOR FREE ESTIMATES
1-5

CAREERS

DIRECTOR INDUSTRIAL HEALTH AND SAFETY INSPECTIONS
The Workers' Compensation Board of British Columbia requires a leader in the Industrial Health and Safety field
—to manage and administer the Inspections Department of its Prevention Services Division. This Department has a staff of approximately 150 professional, non-professional and support staff.
—to plan and implement accident prevention and industrial health programs.
—to initiate and maintain contact with senior officials in Industry, Labour and Government.
Candidates should possess a university degree, preferably in engineering and/or substantial managerial experience in accident prevention, industrial processes, or engineering. A proven record of technical competence, high motivation and demonstrated ability in interpersonal skills is necessary.
If you are a serious-minded professional who would consider applying your skills to a challenging work environment, we are an organization which offers an attractive remunerative and benefit package. This position will be of interest to those presently earning in the $35,000 range. Reply in confidence to:
Employee Relations Director
Workers' Compensation Board
5255 Heather Street, Vancouver, B.C. V5Z 3L8
Please note: internal applications are also being considered.
WORKERS' COMPENSATION BOARD OF BRITISH COLUMBIA

CFMS 98.5 STEREO

COMMISSION SALESPERSON REQUIRED

Due to client growth CFMS-FM, Victoria's fastest growing radio station is expanding its sales force. Reply in strictest confidence to:

Mr. Arnie Nelson, General Sales Manager,
P.O. Box 1220, Victoria, V8W 2S5.
(No Phone Calls Please)

1-5

Relief unlikely on tight credit

WASHINGTON (AP) — Recent declines in some key interest rates should not be viewed as a sign the U.S. Federal Reserve Board is loosening its tight credit policy, says board chairman Paul Volcker.

"Will the Fed stick with it?" Volcker asked rhetorically of the policy. "My own short and simple answer to that question is 'Yes.' And I do not intend to qualify that answer."

He added that the policy is "an absolute prerequisite to dealing with the inflation that has ravaged the dollar, undermined our economic performance and prospects and disturbed our society itself."

But even with steadfast devotion to a tight money policy, Volcker said there will be some fluctuations in interest rates.

"Interest rates can and will respond to credit demands, to economic conditions and, over time, to inflationary expectations without any change in the basic thrust of a monetary policy directed toward bringing the growth of money and credit toward sustainable, non-inflationary levels," he said.

CONFIDENTIAL SECRETARY

This challenging position is available immediately. A high degree of accuracy and experience in all phases of Office procedure is required. Medical Terminology, 60 w.p.m. typing speed and dictaphone ability required. Shorthand/Speedwriting desirable but not essential. Primary duties include secretarial needs of Medical Director, recording of Committee meeting minutes, maintaining administrative files and some secretarial assistance to the Director of Medical Education.

Considerable initiative, judgment and attention to detail required, plus utmost integrity in dealing with confidential material.

1979 Salary Range: $1005.50 - $1136.75
1980 Salary under review.

Please direct applications/resumes by January 21, 1980, to:

Director of Personnel
Royal Jubilee Hospital,
1900 Fort Street,
Victoria, B.C.
V8R 1J8

DIRECTOR OF PERSONNEL

Required immediately by The Gorge Road Hospital, a 400-bed Rehabilitation and Extended Care Facility, located in Victoria.

The Director of Personnel is responsible for providing centralized personnel services which include recruitment, evaluation, orientation, labour contract interpretation and application, wage and benefit administration, manpower planning and staff training.

Educational Requirements

University preparation with experience as outlined below or University Graduation with a personnel related option (Specifically Labour Relations) or an emphasis in one of the Social Sciences.

Experience

Minimum 5 years experience as a Personnel Officer or Director in a similar size organization with specific experience in collective agreement interpretation.

Apply to:

The Director of Personnel
Gorge Road Hospital
63 Gorge Road East
Victoria, B.C.
V9A 1L2

WINDSOR MACHINE COMPANY LTD.
VICTORIA SAW CHAIN DIVISION
Requires

TOOL and DIE MAKERS

The people we are looking for should be fully qualified journeymen experienced in all aspects of building and maintaining steel and tungsten carbide progressive dies.

These positions offer top wages and 100% company paid fringe benefits. If you are interested apply in person to Windsor Machine Company, 754 Fairview Road, Victoria, or telephone 384-4631, or forward a resume to the above address.

Juvenile Spacing Contractors

Tenders are invited for a 170 hectare juvenile spacing contract as the initial part of our 1980 program. A viewing of the contract area will be held at 10:00 a.m. January 16, 1980. Potential contractors will meet at the divisional office at Woss.

Attendance at the viewing should be confirmed by contacting the stand tending forester at 974-5551 or by mail at the address below.

Canadian Forest Products Ltd. CANFOR
Englewood Logging Division
Woss, B.C., V0N 3P0

FIRST COOK
$11.72/hour

Cassiar

A First Cook is required for our mining operation at Cassiar, B.C. The applicant must have completed accredited formal training in the trade and should have a minimum of four years experience as a Sous Chef, preferably in a major hotel or restaurant, and gained a B.C. Trade Qualification and/or Inter-Provincial Certificate. The successful candidate will have experience in all aspects of a catering/food service operation.

Visit or call us, tell us about your skills or send your resume. We'll tell you about our company and Cassiar Country.

Apply to:
N. Hadikin
Cassiar Asbestos Corporation Limited
Cassiar, B.C.
V0C 1E0

PERSONNEL OFFICER
Royal Jubilee Hospital

Reporting to the Director of Personnel Services, the candidate will be required to work closely with department heads and supervisors in:

—Contract Interpretation
—Resolving Complaints and Grievances
—"Troubleshooting" Personnel Problems

Other duties to include assisting the Director in:
—Carrying out employee orientation and retirement counselling
—Representing the department on various committees
—Performing selected research and operational tasks

The successful applicant must be capable of establishing productive working relations with representatives from 9 certified unions.

Qualifications:
—University graduation in a discipline related to personnel administration
—3-5 years broad experience in personnel including contract administration
—Working knowledge of B.C. Labour Code and related legislation

This challenging and rewarding position offers an opportunity to exercise judgment in virtually all areas of labour relations, and will be of interest to those currently earning in the area of $22,000.00 per annum. Comprehensive fringe benefits.

Detailed resumes with references should be forwarded to the following by January 28, 1980.

Director of Personnel Services
ROYAL JUBILEE HOSPITAL
1900 Fort Street
Victoria, B.C.
V8R 1J8

EXECUTIVE DIRECTOR VANCOUVER ISLAND

DUTIES: To implement policy and programmes established by Board of Directors; to maintain and develop patient services; patient counselling; liason with other agencies; supervision of staff and office systems.

QUALIFICATIONS: Training and experience in health care or patient services; demonstrated administrative ability.

SALARY: $20,000 to $25,000.

BENEFITS: To be negotiated.

STARTING DATE: Approximately February 1, 1980.

Applicants should forward resume to
VICTORIA PRESS, BOX 386

SAIT
Southern Alberta Institute of Technology Calgary

PIPE TRADES INSTRUCTORS

Metals Department has immediate vacancies in the Plumbing Apprenticeship program. An Alberta Journeyman Certificate or eligibility for, with related trade experience. Gasfitters certificate given preference.

SAIT offers a competitive salary, employee benefits and two months' annual vacation.

SAIT also provides a Teacher-Training course to familiarize new instructors with classroom techniques and objectives. For further information telephone, collect, to Ray Barrow at SAIT, (403) 284-8633.

COMP. No.: 5501-C-1

THIS COMPETITION WILL REMAIN OPEN UNTIL A SUCCESSFUL CANDIDATE HAS BEEN SELECTED.

GOVERNMENT OF ALBERTA
PERSONNEL ADMINISTRATION OFFICE
ROOM 1101
JOHN J. BOWLEN BUILDING
620-7 AVENUE S.W.
CALGARY, ALBERTA T2P 0Y8

MINISTRY OF MUNICIPAL AFFAIRS
PLANNING OFFICER

Competition 80:100-01 $24,132-$27,456

In Victoria, under direction to be responsible for providing technical advice on community planning needs of designated islands in the Islands Trust area; to develop and review policy; to work with locally elected committees; to assist in re-zoning and subdivision; to assist on team basis in regional planning; other related duties.

Qualifications — Master's degree in planning or equivalent; several years experience in a Provincial, Regional or Municipal planning office or equivalent. Preference for knowledge of community and regional planning.

Return applications by January 23, 1980.

Province of British Columbia
Public Service Commission

Positions are open to both men and women. Canadian citizens are given preference. Please send resume quoting competition number to:

544 Michigan Street, Victoria, B.C., V8V 1S3

MINISTRY OF THE ATTORNEY-GENERAL
POLICY & PROGRAM ANALYSTS

Competition 80:26A-01 $24,420-$34,188

In VICTORIA two persons are required to develop strategies, policies, standards and procedures consistent with overall Ministry goals by analyzing current policies and procedures in conjunction with other government agencies and private groups, develop short and long range plans in conjunction with Branch Heads; recommend courses of action, identify ministerial information needs for the establishment of reporting systems, conduct program analysis and evaluation projects, and provide senior level policy and planning advice.

Qualifications — Related degree (preferably masters) and considerable experience in a discipline emphasizing analytical skills and/or completion of relevant courses with extensive experience, preferably in a policy or program planning support role; excellent knowledge of staff role and management science involving policy and planning areas; excellent analytical skill with good report writing and communication abilities.

REGIONAL PERSONNEL OFFICERS

Competition 80:95-01 $22,344-$31,272

Two vacancies exist for personnel administration professionals desirous of functioning within a decentralized/regional structure; these positions will be of interest to a self starter with initiative to develop and maintain a progressive staff/line relationship with application of modern personnel administration and managerial practices. Positions are: Regional Personnel Officer — Vancouver Island Region (VICTORIA) and Regional Personnel Officer — Interior Region (KAMLOOPS) and generalist areas include recruitment and selection, classification and organization, labour relations, safety and health, training and employee relations.

Qualifications — Applicants should have a minimum of four years' directly related personnel experience and considerable knowledge of personnel administration programs, policies and procedures.

MINISTRY OF EDUCATION
ADMINISTRATIVE OFFICER

Competition 80:96:01 $20,676-$24,228

In VICTORIA, under direction to provide general administrative services involving contract development, processing accounts payable; interfacing with B.C. Systems Corporation regarding budgets, contracts, costing control/payments; reviewing/verifying project cost statements; assisting with budget preparation and data processing estimates; participating in resolving project administrative/financial difficulties; processing submissions for hardware/software; related duties.

Qualifications — Preferably university graduation or equivalent in terms of relevant training and experience; several years' directly related experience; good knowledge of contract documents, accounting, budget control, word processing equipment, computers, ability to liaise with officials, groups, individuals [illegible]side Ministry. THIS POSITION IS LIMITED TO FOUR MONTHS.

Return applications IMMEDIATELY.

Province of British Columbia
Public Service Commission

Positions are open to both men and women. Canadian citizens are given preference. Please send resume quoting competition number to:

544 Michigan Street, Victoria, B.C., V8V 1S3

CAPITAL REGIONAL DISTRICT

Applications are invited from Civil Engineering Graduates, eligible for registration as Professional Engineers in British Columbia, for:

CIVIL ENGINEER (DESIGN)

To work in the investigation, coordination, design and preparation of reports on engineering projects, and to be responsible for liaison with engineering consultants and possibly supervising subordinate technical employees.

Applicants should have at least five years professional experience in municipal or environmental engineering and posses the knowledge essential to design of sewage collection, treatment and disposal systems including monitoring programs, plus some environmental experience, preferably applicable to sewage outfalls.

INTERMEDIATE ENGINEER

To work in the investigation, coordination, design and preparation of contract drawing and documents for engineering projects, including community water, supply and distribution and possibly sewage collection and disposal systems, plus field checks, reports and supervision of construction projects.

Applicants should have at least three years professional experience in municipal engineering and construction.

SALARY: Negotiable for both positions
NOTE: These positions are temporary for an anticipated period until December, 1980. Continued employment beyond that date will depend on the District's engineering work program.
APPLICATIONS: Written applications and resumes will be received by the Employment Officer, Capital Regional District, P.O. Drawer 1000, Victoria, B.C. V8W 2S6, until January 15th, 1980.

SUPERVISOR

Takla Forest Products Limited, Fort St. James Division, requires a supervisor for its planer mill who will provide leadership for a production team and be responsible for achieving lumber production objectives.

The successful applicant will have excellent supervisory and communicative skills and will have a minimum of five years' lumber production experience preferably in the operation of planer equipment.

Fort St. James, located on the southern shores of magnificent Stuart Lake, is an outdoorsman's paradise offering the finest of hunting, fishing and winter sport opportunities available in beautiful British Columbia.

Takla Forest Products Limited is a progressive member company of a medium-sized integrated forest products organization with headquarters in Prince George.

If you would like to experience the challenge of an exciting management position within the Forest Products Industry of British Columbia, please call me collect at (604) 563-0161.

Mr. H. E. Yates,
TAKLA FOREST PRODUCTS LIMITED,
P.O. Box 6000,
Prince George, B.C.
V2N 3K3

OPEN LEARNING INSTITUTE

PRINCIPAL AND CHIEF EXECUTIVE OFFICER

This public institution, established in June 1978, is authorized to offer adult basic education programs, career/technical/vocational programs and bachelors degrees in arts and science as well as continuing education services. It delivers its programs by means of print, audio tape, and telephone, and is exploring the use of other techniques.

Initial progam directions and management and delivery systems have been established. A well-qualified staff of approximately 100 has been hired. Forty courses are being offered and more are being developed. Some 2,000 students have been enrolled in 1979-80.

A principal is sought for September 1980 who will build upon the existing foundation and lead the Institute toward its goal of being a significant cooperating member of the B.C. Post Secondary system intent on satisfying the unmet educational needs of adult learners in B.C. and perhaps elsewhere.

The successful candidate will possess the academic, professional and personal qualities and background which will make him or her credible as an educational leader. The candidate will have held senior, or very senior, academic and administrative rank in a university or college. Specific knowledge of and experience with distance education programs would be useful but is less important than stature as an educator. First hand knowledge of the B.C. higher education system, experience in working with a Board, coordinating councils and ministries of government, and broad experience with the more general chief executive officer responsibilities will be major considerations in the selection process.

Salary and benefits are negotiable.

The incumbent is not an applicant. The closing date for applications is February 15, 1980.

Applications and/or enquiries should be directed to:

Dr. B. P. Beirne, Chairman
Search Committee
Open Learning Institute
7671 Alderbridge Way
Richmond, B.C.
V6X 1Z9

FINANCIAL MANAGER

VICTORIA PRESS
VICTORIA, BRITISH COLUMBIA

VICTORIA PRESS, publishers of Victoria's daily newspapers, The Daily Colonist and Victoria Times, require a Financial Manager. The duties and responsibilities of the position will include:

- preparation of financial statements, budgets, profit plans and statistical reports.
- the control of records that relate to the total accounting system.
- the direction and control of staff in all areas of financial management including general accounting, payroll, credit, etc.
- maintaining a close liaison in the design and development of business computer systems.
- assistance in the labor negotiation process.
- personnel functions, administrative duties and special projects.

The succes[illegible]plicant will [illegible]hip in a professional accounting association or have considerable experience in a related position. Proven experience in finance, computer systems and human resource management is essential. As well, excellent communication and inter-personal skills are required.

Salary is commensurate with qualifications and experience. Qualified applicants are invited to send a fully detailed resume including references to:

P. DORAZIO,
VICTORIA PRESS,
A DIVISION OF F.P. PUBLICATIONS (WESTERN) LIMITED,
2621 DOUGLAS STREET,
VICTORIA, B.C. V8W 2N4

1-5

INDUSTRIAL ELECTRICIANS
$12.47/hour
HEAVY DUTY MECHANICS
$12.47/hour
INSTRUMENT TECHNICIAN
$12.22/hour
TRACTOR/GRADER OPERATORS
(Must have a minimum of 2 years mine experience)
$10.72/hour

Cassiar

Immediate opportunities are available in the above certified trades for our open pit mining operation at Cassiar, B.C. Inter-Provincial or B.C. Certificates are preferred.

We offer an extensive company-paid benefit package including medical and dental plan, group insurance, pension plan and twice yearly travel allowance. Room and board is available at $4.75 per day.

Cassiar, an established, fully serviced community of approximately 2,000 people, offers a great outdoors lifestyle in this northern part of B.C.

Call us, tell us about your skills or send us your resume. We'll tell you about our company and Cassiar Country.

Apply to:
N. Hadikin
Cassiar Asbestos Corporation Limited
Cassiar, B.C.
V0C 1E0

Announcing Summer 1980 flights to BRITAIN and EUROPE...

'WARDAIR CLASS'

Holidays by Wardair Summer 1980 Schedule

VANCOUVER to

		S	M	T	W	T	F	S
LONDON 5 flights per week	from $589 to $759	✈	✈			✈	✈	✈
MANCHESTER weekly service	from $574 to $744			✈				
GLASGOW weekly service	from $569 to $739	✈						
FRANKFURT weekly service	from $649 to $824			✈				
AMSTERDAM weekly service	from $619 to $789		✈					

Prices quoted are per person in Canadian dollars. These Wardair flights depart from Vancouver International Airport. They are chartered by International Vacations Ltd. (Intervac) under the Advance Booking Charter provisions of the Air Carrier Regulations and have been approved by the Air Transport Committee of the Canadian Transport Commission. A non-refundable deposit of $50 per person must be received by Intervac within 7 days of booking. Balance of fare payable no later than 42 days prior to departure or at time of booking. **Not included:** $10 Canadian Departure Tax (payable with balance of fare) and applicable foreign taxes. Fare Protection Insurance available from Intervac for $8 per person. Aircraft type subject to change without notice.

A little Wardair Class goes a long way. So if you're planning a trip to Britain or Europe this summer, go with the airline that offers the kind of inflight service other airlines charge extra for.

We'll treat you to a full course steak dinner, served hot from the galley on china dinnerware. We'll cook your steak to your liking — rare, medium or well done; offer you a choice of imported wines with dinner and tempt you with our irresistible desserts, followed by liqueurs and coffee. And during the flight, the bar is open for drinks, beer, soft drinks, juice, coffee, tea or milk.

Wardair Class also means you'll be encouraged to get up and stretch your legs because we want you to explore the attractive interior of our spacious, wide-bodied aircraft — a Boeing 747 or a DC-10.

It's all part of Wardair Class service and it doesn't cost a penny extra.

We accept Visa, Master Charge, and American Express.

For reservations, see your 'Holidays by Wardair'® Travel Agent

or call Intervac (Vancouver) **669-3355**
Outside metropolitan area, call 112-800-663-3121, toll-free
Telephone reservations hours:
Mon.-Fri. 8 a.m. – 7 p.m. Sat. 9 a.m. – 5 p.m. Sun. CLOSED

® Registered trade name of International Vacations Ltd. (Intervac)

Appreciation of art is an art in itself

By
LORRAINE LOCHERTY

Sometimes a visit to an art museum filled with paintings and other artifacts is more of an endurance test than enjoyment for many people.

Appreciating art is in itself an art — one that many people haven't mastered, says Maureen Gee, education director for the Provincial Museum.

Visual literacy has to be taught the same way as reading and spelling, says Gee, who takes thousands of students around the museum annually to show them how to get the most out of the exhibits.

This month the museum is holding a two-part film and lecture series called Ways of Seeing designed to make a museum visit less intimidating and more meaningful.

The first part will be held at the Newcombe Auditorium Jan. 12 at 8 p.m. and again Jan. 13 at 3 p.m. The second part will be shown Jan. 19 at 8 p.m. and Jan. 20 at 3 p.m.

The BBC-produced film is based on a book of the same name by John Berger and deals with set points of view and how they affect perception.

"What we see is related to what we believe. We don't necessarily see a painting the way the artist intended us to."

Perception is also colored, wrongly so, by the dollar value placed on an object.

The object becomes a cultural icon worshipped by the elite and lost to the rest of society.

"We (North American society) have done the same thing with music — turned it into an esoteric cult accessible only to the rich."

In Europe it's not uncommon to find a ditchdigger whistling Wagner, but that does't happen too often in this country.

Just because a painting is valued at a million dollars doesn't necessarily mean it's a good painting and conversely, if its price is only $10 that doesn't mean it's not worth looking at.

Art museums have a bad habit of displaying beautiful objects out of context — hanging them up in a gallery next to mediocre works so the meaning is lost to the viewer.

The important thing is not to jump to conclusions, Gee says.

Reading an object is a mental exercise; approach it with an open mind, really study it and then look at the label.

"The name of something is the last thing you need to know."

The film also examines how art celebrates materialism and acquisition of property and possessions.

During the Renaissance only the rich commissioned paintings and other works of art, but quite often the artist was poor and his work has the perspective of the common folk.

"That gives us some idea of the culture of the period and the outlook of the times."

The distortion of art in advertising to sell products is another of the issues looked at in the film.

Topics covered in the film will be related to the approach taken by the Provincial Museum, which tries to set its collections in a natural environment.

Bill Halkett photo

Newcombe co-ordinator Tara Nanavati studies member of museum farm exhibit.

Doctor loses right to admit to VGH

By DEREK SIDENIUS

A Victoria doctor has lost his admitting privileges at Victoria General Hospital because he didn't admit enough patients last year.

The doctor, who asked that his name not be used, said on Friday his privileges were revoked as of Jan. 1.

The reason had nothing to do with his medical competency.

Rather, he said, the hospital felt he wasn't admitting enough patients to warrant continuation of his privileges.

He said he was surprised by the decision because he had been lead to believe he would not be affected by a hospital policy announced last fall to limit the number of doctors using the hospital.

Doctors who already had privileges, or who had interned at the hospital, or who had certain skills in high demand, were, he thought, exempt.

He said he felt he qualified in all three respects. He interned at Victoria General, had privileges there for the past 12 years, and is one of the very few doctors in Greater Victoria fluent in Mandarin Chinese and thus able to communicate with the Vietnamese refugees.

He said the refugee committee had asked him to take on some boat people families and had done so. But it will no longer be possible for him to continue now his hospital privileges have been denied.

He said when he pointed out the problem with the refugees, hospital officials relented and gave him special visiting privileges.

That means he can see patients and write out perscriptions; but he cannot admit them nor does he have any say in the hospital treatment they receive.

The doctor said he can live with the loss of privileges because more than 90 per cent of his practice is done out of his office. Besides, he still has privileges at Royal Jubilee.

But he felt his patients may not be as accepting.

"I am sure some will be upset," he said.

One patient, Dennis Turgeon, of 607 Mountview, in Colwood was incensed.

"We depend on him," Turgeon said Friday.

"We need him. Why would they take away his hospital privileges? I think it's discrimination."

He said he will take the matter to provincial Health Minister Rafe Mair if need be to have the VGH order rescinded.

"Haven't we got a choice of doctor or hospital in this province?" he said. "If I get sick I don't want another doctor looking after me."

Short shrift for McKenzie plan

Saanich cool to core meet

By AB KENT

Saanich Mayor Mel Couvelier said today he doesn't agree with a proposal that the four core municipalites hold strategy meetings on revenue sharing and new regional legislation.

Couvelier was replying to Victoria Ald. Ron McKenzie, who urged Friday that Greater Victoria municipalities must form a common front.

"In fairness, I put his letter on the agenda for Monday's (Saanich council) meeting, but I don't expect much time to be taken up with it," Couvelier said.

"It would be unusual for municipalities to react to such a proposal from another jurisdiction's alderman."

Although the changes have not yet been prepared, McKenzie asked for co-operation between the city, Oak Bay, Saanich and Esquimalt to reach agreement on what position to take when the revisions go before the legislature.

But Couvelier said he knows of no provincial government interest in changing the status of the municipalities, although there is a possibility of legislation altering the legal entity of electoral districts in the CRD.

McKenzie suggested the municipal affairs ministry supply the municipalities with the services of a deputy minister to chair a series of meetings with aldermen to consider revenue and cost-sharing matters.

"It's of utmost importance that the common front be found before MLAs get the bill," McKenzie said.

Earlier this week Finance

COUVELIER

Minister Hugh Curtis said he was in no position to say what the 1980 revenue-sharing formula would be, but he indicated there would be a significant increase in the amount applied to local property taxation.

Couvelier noted the matter of revenue-sharing is already undergoing "pretty thorough investigation, largely at Saanich's insistence."

The first step is the accumulation of a data bank for the western communities — the unorganized electoral areas.

"I look for real progress in that respect within the next year," Couvelier said.

But he stressed he is not aware of any provincial interest in the core municipalities on amalgamation.

"Naturally, it is a subject we are all very vitally interested in, and Ron and I have publicly disagreed over this," Couvelier said.

McKenzie said the core municipal councils ignored a report last year by F.H. Finnis on problems and proposed solutions for area government.

He fears "the longer we delay entering into discussions to settle our mutual problem, the sooner the provincial government will find it necessary to force their solution upon us."

Greater Victoria, as a single economic unit, must have an equitable tax spread, at the same time maintaining municipal individualities, character and services, McKenzie said.

Saanich, he noted, is not allowed to enlarge its tax base through industrial and commercial developments, and observed Couvelier's objection, because of that, to higher homeowner taxes by Saanich residents than those paid in other municipalities.

Dead man identified

Victoria police have released the name of a man whose body was found washed up on the shores near Banfield Park in Vic West Wednesday afternoon.

He was Terrance Jerome Austin Emmett, 27, of Ottawa.

An autopsy performed Friday determined Emmett died from drowning.

A police investigation is continuing.

Site chosen for Hydro turnoff

An area of Saanich near Shelbourne and McKenzie has been chosen for B.C. Hydro's experiment in automatically turning off water heaters by remote control to reduce electric power demand.

Hydro district manager Harvey Grier said Thursday that some of the equipment needed for the pilot project has arrived in Victoria and will be installed soon. Startup date will be in February.

About 200 homes on Sheridan, Howroyd, Midgard, Earlston and Mortimer streets — all on the same electrical circuit, in the neighborhood south of McKenzie and east of Shelbourne — will have water heaters fitted with devices which Hydro can control.

Hydro had three people in the area last summer obtaining consent from homeowners.

When power demand peaks in the 5-7 p.m. period, a signal will be transmitted over the power lines which will turn off water heaters for a short time.

Water heaters were chosen because they use up to half of the electricity consumed in an average household.

Most people will probably not be aware of their water heaters cutting out, as they store enough hot water to tide a family over the period power has been cut.

The load-shifting will help Hydro cope with peak demand, but the consumer won't save any money.

Hydro said a preliminary survey among Hydro employees who manually turned off their water heaters during peak hours showed that no inconvenience resulted.

Sour future for suite construction

By NORMAN GIDNEY

The Victoria region is entering the 1980s with a shortage of rental accommodation and not much encouragement from governments or the economy to build new apartments.

That's the assessment of Terry Farmer, a director of Farmer Construction Ltd. who has his own development firm and who served in the mid-1970s as president of the Victoria Chamber of Commerce.

Although Farmer says the area will get some major developments in the decade, the news is bad about rental units.

With the high mortgage interest rates and the decision of the Clark government not to interfere with the present rental accommodation shortage — all the former incentives and tax writeoffs available for apartment owners are gone — less housing is going to be built in the coming decade.

"Rentals are going to have to drastically increase to entice people to build apartment accommodation," says Farmer.

He notes that vacancy rates are astoundingly low for the Victoria region — .1 per cent in the city proper, .2 per cent in Esquimalt, zero in Oak Bay, Saanich and Central Saanich.

"There may be renewed demands for rent controls, but if they reinstate them there would be no new development at all," Farmer says.

"It's extremely unfortunate because people on fixed incomes are caught in the bind. It's the law of economics. It's unfortunate, but that's the way it is."

The housing market will probably be slow in the 1980s, Farmer says.

"It's difficult to find land. Good serviced land is expensive. Builders are a bit cautious."

On the good side, Farmer sees extensive construction of hotels.

"There's a shortage of first class hotel accommodation."

Development of the so-called Harbor West site, the old Songhees reserve, should proceed once the oil tank farms are relocated.

"There's acres and acres of land just over the Johnson Street bridge. I think it's got great potential," Farmer said.

"It will be expensive to service as the land is mostly rock but it's beautiful view property.

"Something will happen there, provided we can relocate the tank farms."

But the oil tanks are vital to Victoria too, says Farmer. "We don't want the tank farms to go to Nanaimo, so people have to start working with the oil companies to keep them here."

In the coming decade, the trade and conference centre will be the biggest shot in the development business.

"Thank goodness someone has got the gumption to go ahead with it."

There are a lot of conventions in the range of 1,500 delegates, which will be the capacity of the new centre.

It will help even out the city's tourist business and improve the high winter vacancy rates in the hotels. As the price of gasoline climbs, people will want to stay longer in one place when holidaying instead of travelling around. Hotels will offer package tours.

"And Victoria's the ideal spot for that."

In another area, the University of Victoria will be increasingly important to the local economy.

"It sounds like a broken record, but the university is another big one."

Victoria should try to attract more faculties and department which could have spin-offs in employment — medical and electronics fields, education specialties.

Vandals strike in downtown

City police arrested four Duncan men after vandals went on a rampage in downtown Victoria early today causing an estimated $1,000 damage.

Police said an ornamental shrub was pulled from a planter box beside the Bank of Montreal, 1225 Douglas and hurled through a window of the bank.

Later a mailbox was tossed through a window at Alice's Beauty Salon, 746 Yates.

The Johnson Street Parkade's vehicle arm gate was broken and all the windows in the stairwell smashed before police arrived and arrested the suspects.

Patrick Stacey, 24, Mathew Hanrahan, 24, Robert Brown, 23, and Leonard Schmidt, 22, appeared before a justice of the peace and were remanded until next week for plea on a joint charge of mischief.

In other matters, Saanich police are looking for a bike-riding youth who attempted to indecently assault two women in the University of Victoria area early Friday evening.

Police said the first attempt occurred just before 6 p.m. when a man lunged at a woman walking on McKenzie near the old UVic gym.

About 40 minutes later the man attempted to grab a woman walking in the 1700-block Feltham.

Neither woman was hurt and the man, who spoke not a word, rode off after each attempt failed.

Problem with vigilantes

By The Canadian Press

First, the important news — Philadelphia Flyers have extended their record National Hockey League unbeaten streak to 34 games with a 5-3 victory over New York Rangers.

The triumph, however, was marred by a string of incidents that stem from the philosophy that "You hurt my teammate, I'll hurt yours."

It started 3:46 into the contest Friday. Philadelphia's Ken Linseman was lying face down on the ice when New York's Ed Hospodar, not one of the world's most gifted players, "fell" (so he said) on top of the Flyers centre and fractured Linseman's nose.

At 6:54 of the second period, after Mel Bridgman's shorthanded goal ignited a four-goal Philadelphia burst, Hospodar caught Tom Gorence with a thunderous check that pounded him backward to the ice. Gorence suffered a whiplash reaction that was called a "snapped" neck. He was woozy for a number of minutes, but suffered no serious injury.

The Flyers, no strangers to physical play, retaliated. After Brian Propp made it 3-0 when his shot from behind the net bounced in off goalie Steve Baker, Bridgman was accused of spearing Hospodar in the abdomen.

"You've got to protect your smaller players," said Philadelphia centre Bobby Clarke, noting Linseman is relatively small at 5-foot-11, 175 pounds, and Gorence is 6-0 to Hospodar's 6-2, 210 pounds. "If you don't protect your smaller players, you don't have a team. You've got 20 individuals."

So Bridgman sent Hospodar to the ice, writhing in pain, then picked off a New York pass and fed Bob Dailey to make it 4-0. Seconds later, Hospodar attacked Bridgman from behind and was ejected — as was the Flyers' Andre Dupont, who hurtled into the fray.

As Hospodar left the playing surface, through a door at centre ice that leads to a walkway between the benches, Flyers' equipment man Max Baer said something. Hospodar took a swing at Baer, and Philadelphia coach Pat Quinn rushed into the walkway.

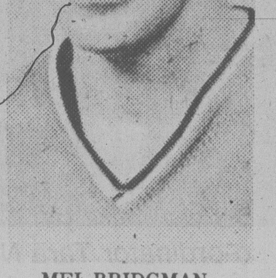

MEL BRIDGMAN
. . . in centre of action

As players from both teams converged near the doorway, Dupont attempted to vault the glass at the sideboards to assist his coach.

"I was just trying to get a better view," he mused.

Order eventually was restored, but many — including Madison Square Garden president Sonny Werblin — were unsettled by the incident.

"It only takes one incident like this to make people forget about 10, 15 or 20 good hockey games," said New York's Dave Maloney. "I'm sure a lot of fans would rather see games without this cheap stuff."

"I can't allow our guys not to take matters into their own hands if they're getting cheap-shotted all the time," added Quinn. "It almost amounts to vigilante hockey, but if the referees can't handle it, and if the other team's going to start something, we've got the toughest team in hockey."

They also have the winningest right now, with 24 victories and 10 ties since their only loss of the season on Oct. 13. Anders Hedberg, Don Murdoch and Ed Johnstone scored for the Rangers.

Meanwhile, on other hockey fronts, Detroit Red Wings topped Atlanta Flames 6-3, Washington Capitals downed Hartford Whalers 6-3, Boston Bruins edged Winnipeg Jets 2-1 and Vancouver Canucks defeated Colorado Rockies 4-2.

And in Edmonton, a pair of third-period goals carried Moscow Dynamo to a 4-1 victory over Edmonton Oilers in an international exhibition.

(Summaries on page 13).

bill walker

So that was 1954: It was quite a year

A decade ended Monday, or so the story went. But what was going on a quarter of a century ago? That was the question.

So maybe it's interesting — at least it's historical — to look back — like to 1954. That's just five days over 25 years, but it will do.

First, because the man asked; and second, because he had a winner. That *was* the year the B.C. Lions were born. And it held other memories.

* * *

But surely every red-blooded football fan recalls the original Lions. **Annis Stukus**, a former star in his own right as a player, had come down from Edmonton to look after things. Besides running the club, Stuke kicked field goals and points-after-touchdowns. He wasn't too busy doing either. So the Lions didn't roar. And after Stuke was asked to leave, he "covered" the Lions for a mainland daily . . . nobody out west knew anything about football . . . fans were eager to learn all they could . . . and Annis did have a way with words. He still does.

A couple of other names from that '54 season were B.C. Hall-of-Famers **By Bailey** and **Norm Fieldgate**. The Lions managed one victory and your agent managed to see it. That was "live" too as television was in its infancy. Didn't know that, eh? And football . . . well . . . it had to wait its turn. Still does — over here.

Yes, it was in 1952 that the Grey Cup was carried on TV for the first time. But only Toronto viewers got to see it. The CBC paid $7,500 for the privilege. In 1953 three stations carried the final. In 1954 four games were carried "live" over the NBC network and that was a first. By then the price for Grey Cup rights had jumped to $45,000. Wow!

That was the year too that a rookie made a name for himself in the Grey Cup. **Jackie Parker** of Edmonton Eskimos rambled 85 yards for a *major* (that's what a touchdown was called then) with 3½ minutes to play to give the Eskimos a 26-25 victory over Montreal Alouettes. So what's new? Not much. The Esks and Als are still at it.

* * *

And more:

That was also the year the nearly-new Empire Stadium was the site of the British Empire Games. The Commonwealth was the ***"Empire"*** then. It was also the occasion of the famous **Bannister-Landy** mile, two runners breaking the four-minute barrier in the mile in one race for the first time. Radio station VI90 was right on top of the news that day and carried a description of the race "live". And I'll wager station president **John Ansell** didn't know that. But I do. There was also the tragic figure of **Jimmy Peters** of Britain in the marathon as he stumbled and staggered all over the track before collapsing in the arms of team officials. Everyone there thought he had died. Peters himself wasn't sure, as he later admitted in a book.

But there was one notable death. Pro baseball in our town gave up the ghost in mid-season, declining attendances having forced a deficit position for the Western International League team.

* * *

In hockey, a young fellow playing for Detroit Red Wings was making news. Still is. **Gordie Howe** won the Art Ross trophy as the NHL's leading scorer with 81 points in 70 games. It was the fourth straight year he had won that honor and the fourth successive season he had been named to the NHL all-star team. The next season an upstart named **Maurice Richard** usurped that honor. But he's gone now. Wonder what ever became of him?

* * *

Oh yes, the Red Wings won the Stanley Cup. **Tommy Ivan** was behind the bench and **Red Kelly** became the first winner of the James Norris Trophy as the league's top defenceman. **Penticton Vees** (you must remember them) won the Allan Cup and represented Canada in the World. Now you know, eh? The mighty Vees, pride of Canada and named for three brands of peaches. But surprise! They didn't win the world that year. The Russians did; and bet you can't recall the names of the peaches either.

G'nite all.

Hawks add discomfort

Portland Winter Hawks are on a tear, and that has taken some of the comfort out of Victoria Cougars' once-comfy cushion atop the Western Division of the Western Hockey League.

2 Bolstered by the return of holdovers Ed Cooper and David Babych off the injured list last month, the Winter Hawks have reeled off 11 straight victories to close to within six points of Victoria.

The Hawks, unbeaten since dropping a 7-4 decision in Victoria on Dec. 1, have a game in hand and can knock more air out of the Victoria cushion when the teams meet tonight in Memorial Arena. Game time is 8:30.

Portland rang up its 11th straight victory by clipping the Seattle Breakers 6-2 Friday in Seattle.

In other games, Calgary Wranglers outlasted New Westminster Bruins 11-8, Regina Pats edged Medicine Hat Tigers 6-5 in overtime and Lethbridge Broncos beat Saskatoon Blades 6-5.

Hawks scored three goals in the first period, including a pair by Robert Geale and Jim Benning within 48 seconds of each other, to cruise to the victory in a rought encounter in Seattle.

Referee Glen Wheeler handed out 96 minutes in penalties, including six majors and two misconducts, one to each team.

In New Westminster, five fights helped run the penalty count to 162 minutes as the East Division-leading Wranglers survived a game in which defensive play was almost non-existant.

Penalties were fewer in Regina but the Pats were able to capitalize at the right time to beat the Tigers.

Defenceman Darren Veitch scored the tying goal for Regina with 1:08 left in the game and the game winner on the power play at the 1:09 mark in overtime.

* * *

SEATTLE (2) — Allan Graves 2. PORTLAND (6) — Bob Geale, Jim Benning, Florent Robidoux, Brian Shaw, Ron Chorney, Ed Cooper. Attendance: 1,662.

CALGARY (11) — Don Keller 3, Kelly Kisio 4, Greg Chudiak 2, Clint Fehr, Garry Slezak.
NEW WESTMINSTER (8) — Marc Chartier 2, Boris Fistric, Randy Wickware 3, Bill Hobbins, Anthony McMurchy. Attendance: 1,589.

MEDICINE HAT (5) — Ken Solheim 2, Tom McGillivray, Steve Tsujiura, Kevin Ginnell. REGINA (6) — Darren Veitch 2, Darren Bobyck, Brian Varga Doug Wickenheiser, Ron Flockhart. Attendance: 3,660.

LETHBRIDGE (6) — Sandy Sullivan, Derek Volpelka, Randy Ruff, Gord Williams, Doug Morrison, Kim Bosch. SASKATOON (5) — Lorne Bokshowan 2, Terry Paskaruk, Kevin Tendler, Glen Ganschar. Attendance: 2,081.

	G	W	L	T	F	A	P
Western Division							
Victoria	37	28	9	0	185	112	56
Portland	36	25	11	0	187	145	50
Seattle	35	15	19	1	147	188	31
New West	34	3	30	1	113	193	7
Eastern Division							
Calgary	34	27	7	0	191	124	54
Regina	35	23	12	0	226	152	46
Med Hat	40	17	20	3	173	193	37
Saskatoon	35	17	16	2	172	169	36
Lethbridge	35	17	16	2	168	152	36
Billings	36	16	19	1	169	155	33
Brandon	39	16	22	1	158	192	33
x-Great Falls	28	2	25	1	73	186	5

x-Folded.

NEXT GAMES: Tonight — Brandon at Billings, Saskatoon at Medicine Hat, Portland at Victoria. Sunday — Saskatoon at Lethbridge, Portland at New Westminster, Billings at Regina, Calgary at Seattle.

Aussies sweep set

Teams from Australia swept all three exhibition games with Dunsmuir squads Friday night.

Craig Condon scored 12 points as Bulleen-Templestone of Melbourne edged Dunsmuir Demons 54-48 in a senior boys' matchup; the Australian senior girls triumphed 48-43 and the visiting junior boys' team won 54-48.

The Aussies, recreational club sides who paid their own way to North America, conclude their Vancouver Island visit with an exhibition series against Parkland tonight.

The Melbourne squads also will visit Kelowna, Seattle, Olympia, Vancouver, Wash., San Francisco, Los Angeles and Las Vegas.

Another Bulleen-Templestone team, representing the championship group of the Melbourne association, is on a similar tour, starting in San Jose and concluding here at the end of the month.

Defiant rugby unions sounding C'wealth Games death knell?

LONDON (AP) — Britain's four rugby unions appeared set today to approve sending the national Lions team on a tour of South Africa despite opposition from the government and other British sports organizations.

The English Rugby Union approved the proposed three-month summer tour Friday, following the Welsh union, which gave support Thursday.

The Scottish and Irish unions have indicated they back the tour plan.

Leaders of all four authorities are expected to formally approve the tour unanimously when they meet Sunday.

The Liberal Guardian newspaper warned today that major political and sporting rows seem inevitable because of the rugby unions' refusal to call off the planned tour.

Margaret Thatcher's government has warned the four rugby unions who sponsor the British Lions — made up of players from England, Wales, Scotland and Ireland — that the tour violates a 1977 Commonwealth agreement banning sports links with South Africa.

The government-funded Sports Council and other sporting bodies fear that Britain will be banned from the 1982 Commonwealth Games in Brisbane, Australia, by black African countries if the tour goes ahead.

Sir Dennis Fellows, chairman of the British Olympic Association, warned that Britain faces a possible expulsion move from the Olympics as well.

Fellows said the rugby unions' support for the tour is the death knell for the Commonwealth Games.

"The black countries carry great voting strength in the Commonwealth and I have little doubt that the supreme council for sport in Africa will work for Britain's expulsion from the Olympics, though I do not think this will succeed."

"Nevertheless," he said, "it's worrying for our competitors and I hope the rugby union officials can live with their consciences in this matter and aware of the damage they are doing to other sports."

Carter sounds Olympic warning

WASHINGTON (AP) — President Carter, retaliating Friday night for the Soviet intervention in Afghanistan, said the action of the Soviet Union threatens American participation in the 1980 Olympic Games in Moscow.

Carter, however, refused to call for a boycott of the Games, an option that had been discussed in recent days.

However, he threatened such a boycott, saying: "Continued aggressive actions will endanger both the participation of athletes and the travel to Moscow by spectators who would normally wish to attend the Olympics."

Carter said the United States would prefer not to see American athletes withdraw from the Games.

Pittsburgh poses different problem

Times News Services

Houston cornerback Greg Stemrick says the Oiler defence will be pursuing different a game Sunday in the American Football Conference championship game against Pittsburgh Steelers and quarterback Terry Bradshaw.

The Oilers shot down San Diego Chargers quarterback Dan Fouts, intercepting five of his passes in the AFC semi-final en route to a 17-14 upset victory but Bradsahw presents more problems.

"Bradshaw is a better all around quarterback," Stemrick said before the Oilers departed for Pittsburgh Friday. "We knew what Fouts was going to do but with Bradshaw you have to protect against the run and the pass."

The game will be the second chapter of the family feud between the two American Conference foes. Last year, the Oilers yielded six fumbles and lost to the Steelers 34-5.

Meanwhile, in Florida, Tampa Bay Buccaneers' coach John McKay is keeping his frequently acid sarcasm in check and letting his whimsical humor run rampant as he waits for Sunday's National Conference title game with Los Angeles Rams.

McKay's young Buccaneers have displayed college-type spirit this week, with no indication that being one game away from the National Football League's Super Bowl has made them tense.

"They've gotten over the biggest hurdle — that's winning the Central Division," McKay said. "That gave them a lot of confidence and they still have it.

"The enthusiasm of the fans and the enthusiasm of the young players is carrying us right now."

The Houston-Pittsburgh game is scheduled to start at 10 a.m. (Victoria time) while the Tampa Bay-Los Angeles kickoff is 2 p.m. Both games are to be televised.

Grete goes home after track error

SAN FRANCISCO (AP) — Norway's Grete Waitz lodged a protest with meet officials Friday night after being deprived of a world indoor record in the women's 3,000-metre event, which was lengthened by mistake at a track and field meet.

It was discovered after the race that Waitz, announced as the winner in nine minutes, 15.1 seconds, and the other competitors had run an extra lap on the Cow Palace track, adding 160 yards to the 3,000-metre distance.

There was an unofficial clocking of 8:51 at the 3,000-metre mark, well under the listed world record of 8:57.6 set by in 1978 by American Jan Merrill.

Waitz was scheduled to run in the 1,500 metres later Friday night, but she said: "I'm going home."

After Waitz filed her protest over the mixup, meet officials announced they did have what was believed to be an official time of 8:51 and would submit it for world record recognition.

Merrill was second to Waitz, timed in 9:07.5.

University of Victoria runners Debbie Scott and Debbie Campbell were listed among entrants for the event.

It was the second time in less than a week that errors by officials in San Francisco had deprived Waitz of a probable world record.

Last Sunday, contestants in a women's five-mile race were started in the wrong direction and covered about one-eighth of a mile before the mistake was corrected. Officials deducted 40 seconds from all times, giving Waitz a time of 26 minutes, four seconds, under the world standard but unlikely to be recognized.

Take it slow and easy in preparing for race

Royal Victoria Marathon

Every Sunday from now through September, starting at 9:30 a.m. a group training clinic will be held at the YM/YWCA, free of charge, in preparation for the Royal Victoria Marathon, September 20, 1980. Under the guidance of trained fitness professionals, you'll be taken step-by-step through all the training procedures to build the endurance necessary to complete this long distance run.

The approach is slow and easy — do not attempt to do too much too soon — or you could be asking for trouble. Many body injuries can result, putting a quick end to your fitness program. If you employ the training methods outlined in the Royal Victoria Marathon Training Manual, available at the clinic at a cost of $5, you will be successful in achieving your goal.

The program is structured on a monthly basis until the Marathon date and the weekly clinic serves to guide individual participants through the various paces and to provide useful information of which every runner should be aware.

The base running program for January and February is to work up to running one hour continuously, three times a week, always with one day of rest before and after each running day. Since it takes 36 to 48 hours for the body to heal properly after a run, this resting day will help you avoid muscle injury and chronic fatigue.

If you have not yet enrolled, just show up at the "Y" on Sunday at 9:30.

The first mistake often made by runners is thinking in terms of miles. Do not think about the number of miles you're putting in; think in terms of running for a full hour. Your first achievement should be staying out there for a whole 60 minutes — which can take you four miles one day and five the next.

Your body is learning to slip into fat metabolism efficiently and effectively and this will not occur in anything less than an hour. You must adapt to utilizing your stored body fats as most of your carbohydrates are burned off within 40 minutes of sustained exercise. Obviously you can't ingest enough food to sustain you through such a long distance run as a full scale marathon!

After running for 40 minutes, your body will tire. In effect, it is telling you to switch gears, so to speak. Keep on for a whole hour and these signs will pass. At least one hour's running is recommended as the cornerstone of marathon clinic philosophy!

How fast should you run? Can you carry on a conversation while running? Gasping for breath means simply that your pace is too fast. Start at approximately 12 to 14 minutes per mile and build up as your body [illegible] used to the exercise. But be sure to do your one hour run as that is the important thing. When you expand on the miles you're putting in or increasing your speed, do so gradually. Never over extend yourself.

You will also have to dress properly for your run. Wear as little clothing as possible but make certain that you're comfortable at all times in all weather.

Everything you wear should be loose. The object of proper clothing is to keep the loss of body fluid to a mini-mum. As you are beginning your progr[illegible] during these cooler months, the best way to ward off colder temperatures is to dress in layers. Shorts, socks, and shirt form the undergarments, combined with a cotton sweatsuit for the mild winter days.

There are also special nylon rain suits, which are handy for our B.C. winters but if you don't want to spend the money, at least buy a nylon windbreaker.

Whatever you choose, make sure it wards off the wind. Keep the areas of the wrists, the ankles, the neck, and the waist covered tightly so air won't get inside. You don't want to catch a chill.

Gloves, hats, ski masks, etc. are all optional depending on the weather and how cold it gets. Just take care to see you are properly protected from the elements and that your clothes don't chafe. Your aim is not to look good, but to stay warm in the winter and cool in the summer. Use your common sense.

Basically you should realize by now that you don't need to purchase all kinds of equipment to run successfully. What you do need, however, is a good pair of shoes.

Correct running shoes are designed to ease the stress on your feet and legs. Casual and dress shoes you normally wear are supposed to look good.

To be concise, what you should look for is a stable heel, which usually comes in the form of a solid heel cup, and a firm-layered, elevated heel. The layer nearest the sole should be soft to absorb shock and the other layer stiff to prevent the foot from rocking side to side.

A well-made shoe has these qualities plus a wide toe box, good support under the shank, or arch area, of the shoe, a built-in arch support, a flexible sole and comfortable fit. Nylon or nylon mesh, with leather support pieces around the toe and heel areas — is the best material for the upper of the shoe. It washes well and doesn't get stiff after getting wet. Treat any leather areas with a solution to make them flexible and water resistant. Leather gets stiff after a good soaking and will crack and cause blisters on your feet.

If you have proper shoes, you have the right equipment. The rest of your wardrobe is merely for comfort, style, or defense against the weather!

Note: Dr. Norgrove Penny was incorrectly identified as a cardiologist in the first article of the Times Marathon series. He is actually an orthopedic surgeon.

(One of a series)

NOTICE

Annual General Meeting of the Victoria Jr. "A" Lacrosse Association to be held at Esquimalt Legion Hall, Admirals Rd. on Thursday, Jan. 17th at 7:30 p.m. All interested persons are urged to attend.

1-5

NHL SUMMARIES

Norris Division

	G	W	L	T	F	A	P
Pittsburgh	38	16	11	11	131	125	43
Los Angeles	36	18	12	6	156	137	42
Montreal	39	18	15	6	145	132	42
Detroit	37	12	18	7	123	131	31
Hartford	36	9	17	10	117	135	28
Adams Division							
Buffalo	38	25	10	3	145	99	53
Boston	37	21	11	5	138	106	47
Minnesota	35	19	9	7	147	108	45
Toronto	37	16	17	4	129	137	36
Quebec	38	15	17	6	117	128	36
Patrick Division							
Philadelphia	36	25	1	10	158	107	60
NY Rangers	39	17	16	6	148	143	40
NY Islanders	36	14	16	6	125	126	34
Atlanta	36	14	18	4	120	131	32
Washington	38	10	23	5	116	145	25
Smythe Division							
Chicago	38	13	13	12	108	111	38
Vancouver	39	15	17	7	128	128	37
St. Louis	38	14	18	6	113	129	34
Winnipeg	39	12	23	4	103	152	28
Colorado	38	12	23	3	125	147	27
Edmonton	36	9	19	8	123	158	26

NEXT GAMES: St. Louis at N.Y. Islanders, Washington at Minnesota, Chicago at Montreal, Buffalo at Pittsburgh, Los Angeles at Edmonton, Quebec at Toronto. Sunday — Atlanta at N.Y. Rangers, Philadelphia at Buffalo, Detroit at Hartford, Los Angeles at Winnipeg, Vancouver at Chicago.

EXHIBITION
MOSCOW 3, EDMONTON 1
First Period
1. Moscow, Semenov (Tervukhin, Orlov) 13:17
Penalties — Lumley E 12:17.
Second Period
1. Moscow, V. Golikov 4:35
Penalties — Price Edm 13:37.
Third Period
3. Edmonton, Gretzky (Price) 15:00
4. Moscow, Maltsev (V. Golikov) 16:06
5. Moscow, Laverntiev 16:25
Penalties — Messier Edm 17:52.
Shots on goal by
Moscow 6 8 12—26
Edmonton 7 8 8—23
Goal — Myshkin, Moscow; Mio, Edmonton.
Attendance — 15,143.

BOSTON 2, WINNIPEG 1
First Period
1. Boston, Milbury 5 (O'Reilly, McNab) 4:17
Penalties— Secord Bos Campbell Wpg 3:36, Bos bench minor (served by Wensink) McCrimmon Bos 17:44, Cheevers Bos (served by Lalonde), Lukowich Wpg 18:35.
Second Period
2. Boston, McTavish 1 (Middleton, Jonathon) 7:40
Penalties: Redmond Bos 1:40, Milbury Bos 3:26, Cheevers Bos (served by Redmond) Lukowich Wpg 3:43, Jonathon Bos 14:49.
Third Period
3. Winnipeg, Sullivan 18 (Stamler, Cameron) 19:53
Penalties: none.
Shots on goal by:
Boston 11 8 10—29
Winnipeg 5 8 4—17
Goal: Cheevers Boston, Middlebrook Winnipeg
Attendance: 15,040.

DETROIT 6, ATLANTA 3
First Period
1. Detroit, Labraaten 15 (Mahovlich) 7:55
2. Detroit, McCourt 14 (Foligno) 11:22
2. Detroit, Thompson 18 (Polonich) 16:12
Penalties — Plett Atl 11:38, Polonich Det 13:39.
Second Period
4. Atlanta, Chouinard 11 (Nilsson, Shand) 0:23
5. Detroit, Lyle 3 (Foligno) 0:39
6. Atlanta, Nilsson 17 (Russell, Pronovost) 6:54
7. Detroit, Labraaten 16 (Larson, Vachon) 10:34
8. Atlanta, Boldirev 14 (Murdoch, Russell) 12:12
9. Detroit, Woods 4 (Thompson) 17:17
Penalties — Foligno Det 5:45, Polonich Det double minor, Bouchard Atl minor (served by Plett), game misconduct, Vachon Det (served by Korn), Reinhart Atl 10:05.
Third Period
No scoring.
Penalties — None.
Shots on goal by
Detroit 14 9 10—33
Atlanta 12 15 6—33
Goal — Vachon, Detroit; Bouchard, Lemelin, Atlanta.
Attendance — 9,216.

PHILA. 5, NY RANGERS 3
First Period
1. Philadelphia, MacLeish 21 (Ververgaert, Dupont) 17:33
Penalties — Clarke Pha, Vadnais NYR 0:25, Marois NYR 4:39, Dupont Pha minor, major, Don Maloney NYR major 7:24, Dailey Pha 10:24, Greschner NYR double minor, Kelly Pha 16:07.
Second Period
2. Philadelphia, Bridgman 7 2:38
3. Philadelphia, Propp 21 11:30
4. Philadelphia, Dailey 5 (Bridgman) 12:30
5. Philadelphia, Barber 19 (Barnes) 14:40
6. NY Rangers, Hedberg 21 (Tkaczuk, Marois) 18:02
Penalties — Clarke Pha 1:25, Philadelphia bench (served by Propp) 6:54, Dupont Pha game misconduct, Hospodar NYR major, double game misconduct, Bridgman Pha 12:55, Philadelphia bench (served by Propp) 16:15, Watson Pha 17:21.
Third Period
7. NY Rangers, Murdoch 19 (Esposito) 5:31
8. NY Rangers, Johnstone 7 (Marois, Beck) 13:48
Penalties — Beaton NYR misconduct 2:44, Bridgman Pha 6:14, NY Rangers bench (served by Murdoch) 18:34.
Shots on goal by
Philadelphia 11 11 5—27
NY Rangers 10 8 8—26
Goal — Myre, Philadelphia; Baker, Davidson, NY Rangers.
Attendance — 17,398.

VANCOUVER 4, COLORADO 2
First Period
No scoring.
Penalties — DeBlois Col 7:59, Vaive Vcr, McDonald Col 11:33, Snepsts Vcr 18:45, Hughes Vcr, DeBlois Col 20:00.
Second Period
1. Colorado, Robert 17 5:53
2. Colorado, DeBlois 13 (Valiquette, Quenneville) 9:49
3. Vancouver, Gradin 14 (Smyl, Lindgren) 10:35
4. Vancouver, Oddleifson 6 (Kearns, Fraser) 12:54
5. Vancouver, Fraser 7 (Smyl, Gradin) 16:11
Penalties — Fraser Vcr 7:05, Hughes Vcr 7:53, Quenneville Col 10:17.
Third Period
6. Vancouver, Brasar 5 (Snepsts) 19:20
Penalties — None.
Shots on goal by
Vancouver 8 9 7—24
Colorado 7 13 14—34
Goal — Hanlon, Vancouver; Astrom, Colorado.
Attendance — 11,668.

WASHINGTON 6, HARTFORD 3
First Period
1. Washington, Charron 9 (Gustafsson) 0:53
2. Hartford, Rogers 15 (Hangsleben, M. Howe) 7:01
Penalties — Roberts Hart 0:48, Gartner Wash 3:17.
Second Period
3. Hartford, Stoughton 22 (Keon, Hangsleben) 8:18
4. Washington, Charron 10 (Walter, Gustafsson) 16:00
Penalties — Douglas Hart 1:31, Fotiu Hart 15:01, Gartner Wash 18:59.
Third Period
5. Washington, Jarvis 6 (Svensson, Green) 5:44
6. Washington, Lehtonen 4 (Green, Lofthouse) 6:03
7. Washington, Lehtonen 5 (Green) 15:12
8. Hartford, Debol 3 (Hangsleben, Boutette) 15:38
9. Washington, Gartner 12 17:49
Penalties — Hangsleben Hart 8:51, Rowe Wash double minor, Carroll Hart 10:49.
Shots on goal by
Washington 8 11 12—31
Hartford 5 12 6—23
Goal — Boutin, Washington; Garrett, Hartford.
Attendance — 7,623.

HOCKEY TRAIL

Exhibition
Can Olympics 5 Czech'vakia B 4
Alberta Junior
Red Deer 7 Fort Sask 6
B.C. Junior
Revelstoke 7 North Vancouver 5
Kelowna 6, Abbotsford 4
West Intercollegiate
Brandon 6 Winnipeg 0
B.C. 8 Saskatchewan 3

Vikettes closing in on fourth triumph

University of Victoria Vikettes continue to improve their postition as the top-ranked Canadian university women's basketball team but the men's No. 1 ranking may have slipped out of the hands of the Vikings.

The No. 1 ranked Vikings suffered their second loss in two weeks when they dropped an 80-73 verdict to Acadia Axemen in the second round of the Stu Aberdeen Memorial tournament at Wolfville, N.S., Friday.

The Ken Shields-coached Vikings, who defeated Acadia 86-78 to win the Naismith Classic in November, were beaten by York Yeomen in the semi-finals of the Carleton tournament last week.

Mike Hazard was the architect in Acadia's upset Friday. He scored 40 points to pace the Axemen.

Reni Dolcetti and Gerald Kazanowski each scored 16 for UVic while high-scoring Billy Loos was held to 12 by tenacious Acadia checking. Vikings, who had problems cracking Acadia's tough zone defence, hit on only 39 per cent of their shots from the floor for their poorest shooting performance of the season.

In other action at Wolfville, Bo Pelech scored 29 to lead York to a 113-57 victory over Dalhousie Tigers and Saint Mary's Huskies downed Concordia Stingers 90-74.

Vikettes, meanwhile, had no problems as they zeroed in on their fourth tournament championship. Victoria demolished Laurentian Vees of Sudbury 82-46 and advanced to the final of the McGill tournament in Montreal.

Vikettes will face Boston University, which beat Syracuse 85-79 in Friday's other semi-final, in today's championship game.

Cindy Smith scored 20 points, Sue Shaw added 15 and Tracy McAra counted 14 to lead Vikettes' attack.

Vikette coach Kathy Shields used national team members Carol Turney-Loos, who scored 13, and Luanne Hebb, with six, sparingly.

Amateur snaps record

MONTEREY, Calif. (AP) — Amateur Bob Clampett shot a course-record 65 Friday over the difficult Spyglass Hill links to take the lead after three rounds of a $125,000 golf tournament.

Clampett, the only amateur competing in the pro portion of the non-tour event, birdied the final four holes for his seven-under-par 65.

He had a 54-hole total of 15-under-par 201 and held a two-stroke lead over Mike Reid as the tournament headed into today's final round over the famed Pebble Beach course.

The tournament has a first prize of $22,500 which, should Clampett win, would go to the runner-up.

Reid posted a 66 Friday at the Corral de Tierra course for his three-round total of 203. Gary McCord, with a 67, was at 205 and third. Mike Morley, Alan Tapie and John Buczek were at 206, and J. C. Snead was in a group at 207.

Jan Stephenson, at 220, had the best score of the three women pros competing in the event.

Sears Tire and Auto Centre
Save on Sears brake job!
20% off
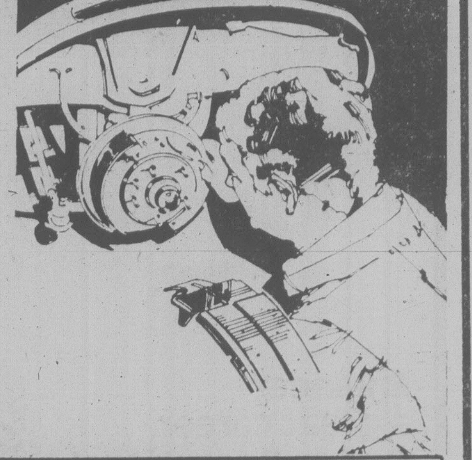
Here's what we do
- Install new brake shoes and/or disc pads.
- Replace springs, hold-down parts, repack front bearings.
- Rebuild wheel cylinder lines, adj. emergency brakes.
- On parts and labour most cars.
- 25% off labour only on import cars.

Free brake check
We'll remove all wheels and check linings, wheel cylinder and/or calipers, measure drums and/or rotors, check steel and flex lines, master cylinder, emergency cables, seals, wheel bearings, and prepare a written estimate.
Sears Automotive (190) Phone Enquiries: 595-9111 Advertised prices in effect now through 5:00 p.m. Friday, January 11th.
Simpsons-Sears Ltd.
3190 Shelbourne Street. Lots of Free Parking.

MEMBERSHIP SPECIALS
TOOLS 'N SPACE
- UNLIMITED SHOP TIME 3 MONTHS and 1 YEAR
- FULLY EQUIPPED WOODWORKING SHOP
- FRIENDLY INSTRUCTION
- HARDWOOD AND PINE

TOOLS 'n SPACE "The Hobby Woodworking Shop"
Open 10-10 Mon.-Thurs. 10-6 Fri. and Sat.
383-9600
338 Catherine (at Esquimalt Rd.)
1-5

WARM-UP SUITS TENNIS WEAR from
centre court racquets
1543 Pandora 598-7175
in Stadacona Centre

Something NEW has been added.
94 STORE AND OFFICE FURNITURE AND EQUIPMENT
For commercial quality: • Typewriters • Calculators • Photo Copiers • Cash Registers • Desks • File Cabinets • Dictaphones • Counters • Display Cases • Computers • Telephone Answering Devices • Store Fixtures • Commercial Freezers and a wide assortment of office and store furniture and equipment . . .

....you can't beat convenient classifieds in The Daily Colonist and the Victoria Times
386-2121

Canadian Olympics sweep hockey series

CALGARY (CP) — Paul MacLean's powerplay goal with six minutes remaining in the game proved the difference for Canada's Olympic hockey team's 5-4 victory over the Czechoslovakia national B team Friday. The victory, before 6,706 fans gave the Canadians a three-game sweep over the Czechs in their series.

The Canadians fired 36 shots on goal while the Czechs had 31 shots on target.

If you've got what it takes...

there's no life like it.

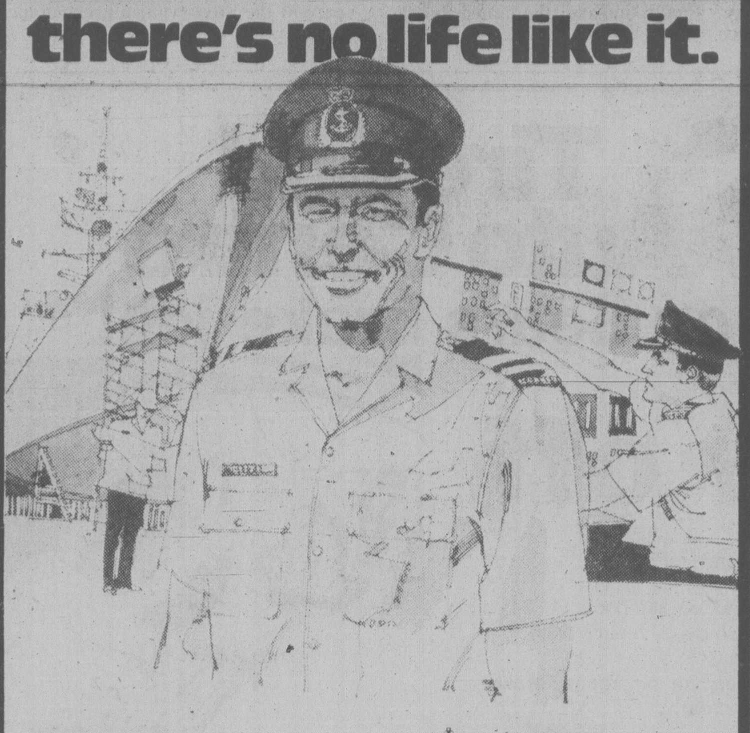

Engineer a great career. Go Sea Operations!

In today's sophisticated Canadian Armed Forces, Maritime Engineering officers work with jet turbine engines, computers, electronics. In all of these specialized functions you can go far. . . in challenging projects that could take you to many parts of the world. If you're into engineering, put your degree to work in Naval Operations. Ask us about you.

The Canadian Armed Forces

Write to The Director of Recruiting and Selection,
National Defence Headquarters,
Ottawa, Ontario. K1A 0K2

OR

Detachment Commander
CFRC Detachment Victoria
614 Yates Street
Victoria, B.C. V8W 1K9

WRZ 9

SPORTS MENU

TONIGHT

HOCKEY

8:30 p.m. — Western League, Victoria Cougars vs. Portland Winter Hawks, Memorial Arena.

8 p.m. — South Vancouver Island Junior "B" League, Lake Cowichan vs. Juan de Fuca, Lake Cowichan Arena.

BASKETBALL

5, 6:30 and 8 p.m. — Exhibition junior boys, senior girls and senior boys games; Parkland High School vs. Bulleen-Templestowe Club of Australia; Dunsmuir High School.

SUNDAY

RUGBY

1 p.m. — Island Union, third division; James Bay vs. Castaways, Macdonald Park; Agrarians vs. Oak Bay Wanderers, Layritz Park.

1:30 and 2:30 p.m. — Island Union, third division; Ebb Tide vs. Vampires, Macdonald Park; Velox vs. Cowichan, Lambrick Park.

2:30 p.m. — Island Union, fourth division; Oak Bay Wanderers vs. Agrarians, Windsor Park; Cowichan vs. Jutes, Duncan; Castaways vs. James Bay, Carnarvon Park.

SOCCER

11 a.m. — Island League, first division, Oak Bay vs. Powell River, Topaz Park.

2:15 p.m. — Island League, first division; Victoria Athletics vs. Gorge, Blanshard Field; Meston's vs. UVic Vikings, Heywood Avenue Park.

2:15 p.m. — Island League, second division; Prospect Lake vs. Duncan, Bullen Park; Labatts vs. Oak Bay, Central Park; Vantreights vs. Cosmo Royals, UVic.

12 noon — Island League, third division; Cordova Bay vs. Lakehill, Beacon Hill Park (south).

2:15 p.m. — Island League, third division; Kickers vs Victoria Athletics, Beacon Hill Park (north); Duncan vs. Braves, Ladysmith.

10 a.m. — Island League, fourth division; Gorge vs. Croatia, Beacon Hill Park (south); Cosmo Royals vs. Castaways, Braefoot Park.

12 noon — Island League, fourth division, Victoria Athletics vs. Sidney, Beacon Hill Park (north).

2:15 p.m. — Island League, fourth division; Lakehill vs. Duncan, Beacon Hill Park (south); Sooke vs. Oak Bay, Sooke.

10 a.m. and 12 noon — Island League, fifth division; Health Spa vs. Cordova Bay, Beacon Hill Park (north); Golden Hawks vs. Orcas, Braefoot Park.

2:15 p.m. — Island League, fifth division; Victoria West vs. Saanich, Victoria West; Gordon Head vs. Saltspring, Braefoot Park.

HOCKEY

2 p.m. — South Island Big Six League, Duncan Silver Park Blades vs. Victoria Athletics, Cowichan Valley Recreation Centre.

MONDAY

HOCKEY

8:15 p.m. — South Vancouver Island Junior "B" League, Juan de Fuca vs. Fuller Lake, Juan de Fuca Arena.

SWIMMING

3:30 p.m. — Intercollegiate, UVic vs. Calgary, McKinnon Building.

Basketball scores

NATIONAL ASSOCIATION

New Jersey 104 Houston 101
Chicago 121 San Diego 118
Kansas City 115 San Antonio 106
Portland 115 Utah 97
Washington 117 Golden State 105
Seattle 123 Detroit 105

Legion goalie barrage target

Goaltender Bill Geddie, the victim of Saanich Braves in their 12-3 South Vancouver Island Junior B Hockey League victory over Esquimalt Legion, should be awarded a medal for bravery after his heroic efforts Friday night.

Geddie faced 70 shots in the one-sided game at the Esquimalt Sports Centre. Saanich goalie Ron Allan stopped 17 of the 20 shots directed at his nets.

Braves built up period leads of 2-1 and 7-1.

Ian McLean sparked Braves with four goals while Tracy Patterson added two.

	P	W	L	T	F	A	Pts
Saanich	25	24	1	0	258	73	48
Fuller Lake	26	18	8	0	246	113	36
Oak Bay	25	16	8	1	166	150	33
J. de Fuca	25	8	16	1	129	169	19
L. Cowichan	24	4	19	1	118	222	9
Esquimalt	27	3	23	1	89	275	7

English side back in trouble

SYDNEY, Australia (Reuter) — England was back in desperate trouble at the close of the second day of the second cricket Test against Australia today after its bowlers had earlier hauled them back into the match.

England finished on 38 for three in its second innings after Australia was all out for 145 in reply to England's first innings of 123. England's lead at the day's end was 16.

Registering Now in Victoria . . .

DALE CARNEGIE COURSE

in

Effective Speaking — Human Relations — Self-Confidence
Memory Training — Selling Your Ideas
Overcome Worry and Tension

FOR INFORMATION SEND:

NAME ....
ADDRESS ....
PHONE: Res. .... Bus. ....

To Victoria Press, Box 381

Presented by T. W. Thorfinnson & Associates Ltd. 1-2

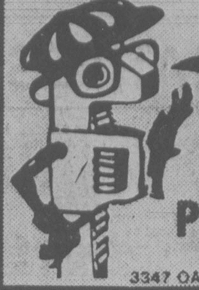
PETER PATES SAYS
REKINDLE AN OLD FLAME . . HEAT WITH A **WOOD STOVE** from THE EXPERTS

Pates Supply LTD.
WAREHOUSE PRICES
3347 OAK STREET (Hashna Court) 388-6313

ONLY ONCE A YEAR

WATCH FOR BIRKS

PLUM SALE

• STARTING SOON •

HOMEOWNERS DID YOU KNOW

YOU CAN CHANGE TO WEATHERGARD THERMAL WINDOWS

WITHOUT REMOVAL OF METAL or WOOD FRAMES

- In most cases without cosmetic change
- Available in 1/4" and 1/2" air space
- No fuss or no mess to clean up
- Average home completed in 4 hours
- Insulating windows save up to 50% of window heat loss
- Weathergard windows are guaranteed, 1 yr. labour, 5 yrs. on materials and 10 yrs. on sealed thermal units
- B.C. Hydro Financing Available
- Expertly installed by our own installers

NO PAYMENTS 'TIL MARCH 1980 with B.C. HYDRO FINANCING

SAVE 10%

ON WEATHERGARD THERMAL CONVERSION WINDOWS

ROOFING | INSULATION | GUTTERS

Phone now for an in-the-home estimate at no obligation 652-4411

Weathergard Shop

Branches in Victoria 652-4411
Duncan 748-9642
Nanaimo 753-8611
Port Alberni 724-3218

Division of Somass Building Services
2145 Keating X. Rd.

1-5

George Straith LTD.

921 GOVERNMENT STREET

January Sale

ON

MEN'S AND LADIES' FINE CLOTHING & ACCESSORIES

Continues

George Straith LTD.

AIR CANADA'S AMERICAN "HOT SEAT SALE"

Quick! Book these seats while they're hot and save from 47% to 69%. Hurry! Reserve now as seats are filling fast.

VICTORIA to NEW YORK

Regular Economy Return $514

SEAT SALE RETURN

$239

VICTORIA to BOSTON

Regular Economy Return $554

SEAT SALE RETURN

$239

VICTORIA to CHICAGO

Regular Economy Return $404

SEAT SALE RETURN

$179

HURRY. CALL 382-9242 OR CALL A TRAVEL AGENT.

Quick! There's not a minute to lose. Pick up the phone, call us now and escape February's freeze. It's a heart-warming thought and never more affordable than now because these savings are real sizzlers! We've hot bargains to other destinations too, so be sure to check with your Travel Agent. But please hurry, there is a 30 day advance booking requirement so the last day you can call for these savings is January 30. Seats are limited, so call our special number now. And remember, if you can't go, you can buy tickets for your family or friends and bring them here to you. **Have a happy holiday, Canada.**

For trips starting no later than Feb. 29, here's how our Seat Sale works.

- Save from 47% to 69% off the regular economy fare for trips to the U.S. over 1,000 miles (excluding Florida)
- **To make your reservations easier, call our special number between 2:00 p.m.—midnight daily.** And remember, any Travel Agent or Air Canada ticket office can make your Seat Sale reservations, too
- Children aged 2-5 years travel for $99 when accompanied by another Seat Sale passenger at least 12 years old
- Reserve at least 30 days in advance, pay within 7 days of making your reservation
- Plan to stay away between 7 and 30 days
- Return travel must be completed by March 14, 1980
- There is a compensation fee of $20 if you don't use the seat you've reserved.

Fares do not include Transportation Tax.

AIR CANADA

Province of British Columbia — Ministry of Labour

Training Opportunity
Painting and Decorating

The Apprenticeship Training Programs Branch of the B.C. Ministry of Labour is offering a pre-apprenticeship course, at Pacific Vocational Institute (Burnaby), designed to prepare men and women for employment as apprentices in the Painting and Decorating trade.

Course Term:
From January 28 to June 27, 1980.

Fees and Allowances:
All tuition fees of persons selected for training will be paid by the Ministry of Labour. In addition, training and travel allowances will be provided, where applicable.

Work Environment:
The work environment for members of this trade is mainly indoors, but can include exterior finishing as well. Persons engaged in this trade will be required to display a knowledge of colour coordination and colour charts, and the dexterity to apply paints and various wall coverings in a manner designed to please the eye. The ability to communicate easily with fellow workers, supervisors and customers is also a necessary qualification.

Course Content:
• Basic classification of paints • Basic hand tools • Miscellaneous equipment and materials • Safety: scaffolding, harmful substances, W.C.B. regulations • Preparation of surfaces • Basic preparation of paint materials • Application of paint materials to prepared surfaces • Paint failures • Fundamentals of spray equipment • Wood finishing • Fundamentals of hanging wall coverings • Colour mixing and colour theory • Related subjects: applied mathematics, employment and labour relations.

Admission Requirements:
• 16 years of age and over • Good health • Good vision with no colour blindness • Minimum education, Grade 10 (Grade 12 preferred).

Application forms and further information may be obtained from:

- Apprenticeship Training Programs Branch
  B.C. Ministry of Labour
  4946 Canada Way
  Burnaby, B.C. V5G 4J6
- Apprenticeship Branch Training Counsellors at Ministry of Labour offices in Chilliwack, Cranbrook, Dawson Creek, Kamloops, Kelowna, Nanaimo, Nelson, Prince George, Terrace and Victoria.
- Principal
  Pacific Vocational Institute (Burnaby)
  3650 Willingdon Avenue
  Burnaby, B.C. V5G 3H1
- Nearest Canada Employment Centre

Powerful Trudeau backers outfoxed Macdonald: Star

ELECTION 80

TORONTO (CP) — Former finance minister Donald Macdonald might now be leading the Liberal party into the Feb. 18 election but for the behind-the-scenes manoeuvrings of two powerful Trudeau loyalists, says the *Toronto Star*.

In a copyrighted story in today's editions, the newspaper quotes Macdonald as telling Pierre Trudeau, after the Conservative government's defeat, that he was still ready to contest the Liberal leadership.

The next day Trudeau announced it was his duty to remain as leader.

The newspaper says it has learned that the key plotters — both in the defeat of the government and in Trudeau's return to the leadership — were the former prime minister's chief aide, Jim Coutts, and deputy party leader Allan MacEachen.

The Star says that if Macdonald had become leader, Coutts would have lost his job and MacEachen his post as deputy leader.

The newspaper also says:

— Coutts and MacEachen withheld vital information from Trudeau during the four days he was trying to decide whether to leave or to stay. This included the fact

tion, Trudeau, a short while later, made up his mind to continue as leader.

The Star adds, however, that the Conservatives were responsible in part for their own defeat.

It says Government House Leader Walter Baker could have postponed the vote on the budget, and thus have given External Affairs Minister Flora MacDonald time to get back from Europe.

With Miss MacDonald present, and the five Créditiste votes, the government could have tied the Liberals and the NDP combined, 139 to 139.

If this had happened, Speaker James Jerome had already made up his mind to cast his deciding ballot to sustain the government, the newspaper says.

Baker took no action because he didn't realize the seriousness of the threat, it says.

In fact, the Conservatives were so unaware of the threat that on the morning of Thursday, Dec. 13, the day the government fell, Miss MacDonald received this telex in Brussels: "Despite loud talk we believe diplomatic flu will hit Liberal benches."

that one of the reasons given for his staying on — the difficulties of a mid-campaign leadership convention — was wholly invalid. On the contrary, Liberal insiders had worked out an imaginative plan for a cross-country leadership convention;

— Coutts and MacEachen isolated Trudeau from Liberals who opposed the decision to defeat the government. Former cabinet minister Robert Andras was promised a meeting with Trudeau one hour before the vote. Trudeau never showed up;

— The day before the government fell, Coutts commissioned a hasty poll of selected ridings. The results, shown to Trudeau the day before he made up his mind, showed the Liberals way ahead, and even farther ahead with Trudeau still as leader;

— A few hours before he decided to stay as leader, Trudeau, who three weeks earlier had urged Macdonald to run as leader, phoned Macdonald. Although Macdonald then told Trudeau he still intended to contest the leadership and thus assure the Liberals of a leader of national stature in the elec-

Grits recruit two heavies

By DOUG SMALL
FP News Service

OTTAWA — Pierre Trudeau has recruited two heavyweight bureaucrats from the days of his former administration to help Liberals plot election policy strategy.

Michael Pitfield, former clerk of the privy council and, as such, the country's ranking bureaucrat, spent the weekend at Trudeau's residence going over policy matters with his former boss.

And Tommy Shoyama, former deputy minister of finance, has joined Liberal ranks to help work out economic platforms.

Pitfield, a Trudeau confidant closely identified with the Liberal leader's administration despite his civil service status, was fired by Clark after helping the minority Conservative government make the transition.

Shoyama quit as deputy minister of finance prior to the last election, worked briefly in Trudeau's office as an economic adviser, then took over as chairman of Atomic Energy Canada. He has since retired.

Liberal sources say Shoyama has become a "very major influence" on the party's campaign committee, in part because he is upset with Clark's approach to the economy.

Pitfield has returned to help from a post at Harvard University where he is lecturing on Canadian affairs.

WINTER SALMON FESTIVAL
Major Hidden Weight Draw Prize Fishing Trip to HAKAI PASS
OVER $2,000.00 TOTAL PRIZE VALUE
Return this Ad and Receive $1.00 Discount on Launching Ramp
PEDDER BAY MARINA
478-1771 FUNMASTER ROB WATERS

Get a New Outlook on Energy Savings with our Thermal Barrier Frame system.
• Prime double glazed windows and patio doors
• Vinyl Inside Storm Windows make sense and save dollars
Call us: 758-2442 (Nanaimo) 338-8142 (Courtenay) 286-0444 (Campbell River) 652-1131 (Victoria)
WINDOWS by WESCRAFT
2189 KEATING X ROAD, VICTORIA

"As Advertised On"
THE PRICE IS NICE
Storewide Clearance
Furniture for Every Room, Appliances, Color TVs
IN MANY CASES 1/2 PRICE And much LESS
Enter Our Draw ... You Could WIN a 21-Day Excursion For 2 ... Anywhere Eastern Airlines flies.
Make as many stops as you wish. Take your trip anytime in 1980.
Entries provided at The Traders. Trip arranged by THE ARRANGERS
BLANEY'S TRAVEL LTD.
No purchase necessary
Draw Jan. 31/80
WIDE OPEN 7 DAYS A WEEK
715 FINLAYSON STREET
MON. TO FRI. 9 a.m.-9 p.m.
SAT. 9 a.m.-6 p.m.
SUN. Noon-5 p.m.
The Traders
We're Locally Owned and Operated!
Lots of Free and Easy Parking
PHONE 388-6264

FAIRWAY
272 GORGE ROAD WEST
MON.-THURS. 9 A.M.-9 P.M. SUNDAY 9 A.M.-6 P.M.
FRI., SAT. 8 A.M.-9 P.M.
PRICES EFFECTIVE SUN., MON., TUES. JAN. 6, 7, 8
We Reserve the Right to Limit Quantities While Stocks Last
SMOKED PICNIC Whole or Shank .. lb. 79¢
KRAFT'S MIRACLE CORN OIL MARGARINE 2 lbs. pkg. 1.89
HEAVY SIDE PORK SPARERIBS lb. 79¢
FLEECY FABRIC SOFTENER 128 fl. oz. jug 1.99
STANDING RIB ROAST lb. GR. A 2.39
IVORY LIQUID 32 fl. oz. btl. 1.49
FRESH BEEF SHORT RIBS lb. 1.39
YORK PEANUT BUTTER 1.5 kg jar 2.89
FRESH SLICED BEEF LIVER lb. 1.19
QUAKER'S LIFE CEREAL 20 oz. box 1.19
HEINZ TOMATO SOUP Limit 10 tins per family 5 10 fl. oz. tin 89¢
YORK'S FROZEN CHICKEN PIE 8 oz. pkg. 99¢
KRAFT MIRACLE WHIP SALAD DRESSING 500 ml 87¢
McCAIN FROZEN RHUBARB and STRAWBERRY PIE 24 oz. 99¢
JAVEX BLEACH 128 oz. 99¢
U.S. NO. 1 GEM POTATOES 10 lb. bag 99¢
MISS MEW CAT FOOD 6 fl. oz. tins 4/1.00
B.C. FANCY DELICIOUS APPLES 4 lbs. 1.00
E. D. SMITH GARDEN COCKTAIL 28 fl. oz. btl. 69¢
U.S. GROWN LETTUCE ea. 33¢
TIDE DETERGENT 12 litres 5.89

COUVELIER
Fine Apparel
SALE
SUITS SPORTCOATS SLACKS SWEATERS SHIRTS
UP TO 50% OFF
ROBES TIES BELTS GLOVES BRIEFCASES
SALE
1010 BROAD ST.
382-3312

Election hoopla slated to start Jan. 20

OTTAWA (CP) — Starting Jan. 20 your ears will be assaulted by calls on radio and television by political parties for support in the Feb. 18 election — up to a total 6½ hours of it from each station.

The Canadian Radio-television and Telecommunications Commission announced Friday how the time will be divided among the parties for paid advertising under a formula that takes into account popular vote in the last election and number of seats won.

The major parties plan to spend more than $3 million on election ads during the campaign.

The Progressive Conservatives will get the right to buy a maximum of 143 minutes of election commercials on every radio and television station during prime time, an increase from 134 minutes in the May 22 contest.

The Liberals have been alloted 137 minutes, down from 155 during the last campaign and the New Democratic Party can buy 64 minutes, up slightly from 63 minutes last spring.

The Social Credit get 22 minutes, the same as the amount apportioned to the party last time.

The four other registered parties — the Communist Party of Canada, the Marxist Leninist, Libertarian and the Rhinoceros Party — all have the right to buy six minutes of ad time.

The Canada Elections Act states that radio and television stations must make available a total of 6½ of commercial time from the period beginning 29 days before voting day and ending on the Saturday before the Monday vote.

If one party chooses not to purchase all of the time alloted to it, it cannot be purchased by another political party.

As usual, there was little agreement among the parties over the allocation of time for this campaign and the commission had to make the final decision on the sharing of time.

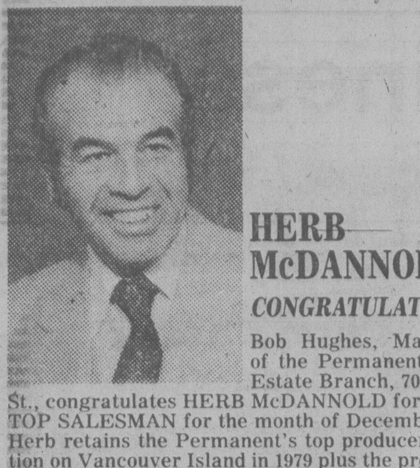

HERB McDANNOLD

CONGRATULATIONS

Bob Hughes, Manager of the Permanent Real Estate Branch, 702 Fort St., congratulates HERB McDANNOLD for being TOP SALESMAN for the month of December.

Herb retains the Permanent's top producer position on Vancouver Island in 1979 plus the previous five years. 1979 sales achievements have earned him the lead category for all the Permanent Real Estate branches in B.C. and places him among the top ten leaders throughout our network of 70 real estate offices from coast to coast.

In selling or buying real estate, residential or commercial, you are invited to contact our specialzing 'LEADER'.

HERB McDANNOLD

Office 382-9191 Res. 384-6768

THE PERMANENT 702 FORT STREET

1-5

OPEN HOUSE

FAIRFIELD/ROCKLAND

419 ST. CHARLES

SUNDAY 2 - 4 p.m.

$94,900.00

Immaculate, well-designed family home. Large living room with fireplace, dining room with leaded glass built-ins. 3 bedrooms (master with wash basin). Separate bathroom, powder room and toilet on main floor. Modern convenience kitchen with eating nook. Bay windows. Excellent intercom connected rec. room in extra height basement. Updated exterior with new sundeck and attached garage. Exclusive.

CALL: ANN BLONDEAU 598-7824

GEORGE LEWIS 384-4338

FAIRFIELD REALTY LTD. 383-2244

1-5

Star backing Liberals

TORONTO (CP) — The Star today recommended support for the Trudeau Liberals in the Feb. 18 federal election, moving from the New Democratic Party which it supported in the May 22 election.

In its editorial, The Star is critical of the Progressive Conservative government of Joe Clark, describing it as "dismally inept" and "not merely a mediocre option but a dangerously unacceptable one."

It says: "Because the NDP . . . competes with the Liberals for the same pool of progressively inclined voters, support for the New Democrats would tend to split the anti-Clark vote and might help the Tories get back. And since Clark has shown himself incapable of the sort of flexibility and accommodation that minority government requires, there is little hope that the NDP could exert a useful moderating influence on the Tories if they were allowed to return with a minority.

"That leaves us, unavoidably, with Pierre Trudeau and the Liberals . . . "

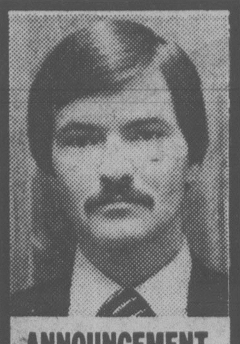

ANNOUNCEMENT

Cedric Steele, President of Cedric Steel Realty Ltd. takes pleasure in announcing the appointment of Mr. Ken Brown as commercial mortgage consultant. Mr. Brown is well experienced in financial underwriting. He is an honours graduate from U Vic and a graduate from U.B.C. Mr. Brown will be happy to hear from his existing clients and also new clients who are interested in obtaining first mortgage funds for viable commercial projects. Mr. Brown may be reached at 388-6258.

1-4

$ SOLID INVESTMENT $ DOWNTOWN VICTORIA

Residential apartment. Zoned for commercial offices. Excellent holding property with an attractive income. A very clean and well kept building. New listing — assumable mortgage with a low interest. Priced to sell at $449,000.00. For details on this new listing, with a private showing, call:

STEPHEN EWALD

DFH 477-7291 (bus.) 385-1213 (res.)

D.F.H. REAL ESTATE LTD.

1-5

OPEN HOUSE

939 CAROLWOOD SUN. 2-4 P.M.

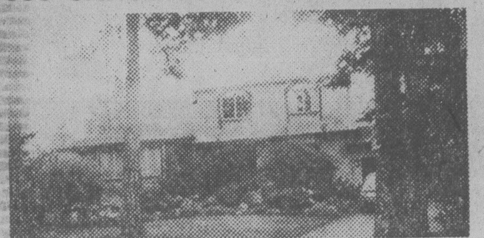

BROADMEAD — OFFERS INVITED

Vendor has bought, so must sell this cosy 3 bedroom, 3 bath, well maintained residence. Large tudor styled family room off kitchen with fireplace. Entertainment sized living room with good sized dining room. Beautiful kitchen with eating area. Den or office. Completely fenced back yard with 2 patios offering the utmost in privacy. Double garage. Occupancy early in Jan. '80.

In attendance:

ALAN WESTGATE 656-3423

W. HOOKER 652-3634

MONTREAL TRUST CO. 386-2111

1-5

Speaker Jerome bags associate justice job

OTTAWA (CP) — James Jerome, Speaker of the Commons under Liberal and Conservative governments, has been named associate chief justice of the Federal Court of Canada, Prime Minister Clark announced today.

Clark also announced that Arthur Louis Thurlow, present associate chief justice, has been appointed chief justice.

The prime minister said the appointment of Jerome was made after consultation with Liberal Leader Pierre Trudeau.

He said he can make the appointment during an election campaign because it has been traditional to appoint former Speakers either amabassador or to courts.

Jerome has been Liberal MP for Sudbury, Ont., since 1968. He was named Speaker by then prime minister Trudeau in 1974. After the Conservatives were elected May 22 Clark asked him to continue on. Some Liberals were angry that Liberal Jerome would accept the job when his party needed all its members to confront the minority Clark government.

Jerome announced recently that he did not intend to run again and that he would receive some appointment from Clark.

Thurlow was appointed to the federal court of appeal in 1971 and to the federal court in 1975.

Jerome is visiting Cyprus at present.

Justices of the federal court receive $57,000 a year. Jerome's total income as Speaker was almost $60,000 a year.

Homeless toll at 71,000

JAKARTA (UPI) — More than 71,000 people lost their homes in the earthquake that rocked Bali island in early December, Balinese governor Ida Bagus Mantra said.

Damage caused by the Dec. 19 temblor was estimated at $250 million, with more than 22,000 houses destroyed.

Twenty-seven people died and 48 others were hurt in the quake.

OPEN HOUSE

SUN. 1:30-3:30

1023 DAVIE ST.

OAK BAY BORDER

- ★ Charming character home
- ★ Fireplaces in living and dining rooms
- ★ Large treed lot on quiet street
- ★ Priced at $81,900
- ★ MLS

In Attendance:

BILL McAULEY

721-5457

Montreal Trust Co. 386-2111

1-5

Achievement

TOM SLEMKO

Management of MONTREAL TRUST CO. congratulates T. Slemko for his outstanding performance in achieving top Real Estate sales for the month of December. For conscientious professional service of your Real Estate needs, give Tom a call today.

Montreal Trust 386-2111

1-5

Western FOOD

OPEN 9-9 WEEKDAYS — SATURDAY 9-6 SUNDAYS

772 GOLDSTREAM AVE., LANGFORD IN THE WESTBROOKE SHOPPING CENTRE

Prices effective Jan. 6, 7 and 8 — We reserve the right to limit quantities.

BUDGET PLEASERS

GR. A BEEF FULL CUT ★ ROUND STEAKS ....lb. 2.39	GOLDEN RIPE BANANAS ... 4 lbs. 1.00
★ FROZEN MEATY HEAVY, SPARERIBS ..... lb. 89¢	No. 1 GREEN CABBAGE ....2 lbs. 29¢
MAPLE LEAF SLICED COOKED HAM .... 6 oz. pkg. 99¢	No. 1 BULK CARROTS .... 3 lbs. 29¢
CRISCO SHORTENING 3 lb. tin 2.29	MR. NOODLE INSTANT NOODLES .....3 oz. pkg. 5/1.00
TULIP LUNCHEON MEAT ....12 oz. tin 1.19	BRENTWOOD PEACHES 14 oz. tin 55¢
HUNT'S CRUSHED OR STEWED TOMATOES 14 oz. tin 2/1.09	PALM'S EGG NOG ......1 litre 79¢
ALPHA NATURAL HONEY ....2 lb. tin 2.19	YOPLAIT YOGURT 175 g. 2/89¢
VALLEY FARM FROZEN PEAS 2 lb. bag 79¢	CHEER LAUNDRY DETERGENT ....2.4 kg box 3.19
NESTLE SOUPTIME INSTANT SOUP .... box 49¢	MR. CLEAN . 32 oz. 1.49

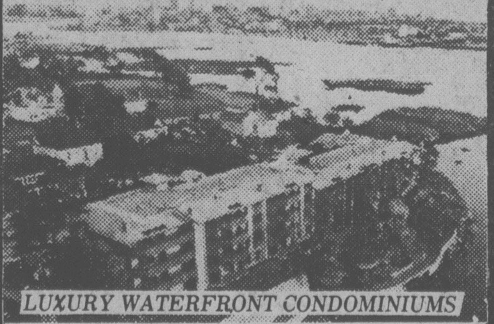

630 SEAFORTH ST.

within Victoria city limits.

OPEN DAILY 1 p.m. to 4 p.m. (except Sunday)

FEATURING:

- Swirlpool and sauna
- Spacious flexible floor plan
- Panoramic water vistas from all rooms
- Fireplaces, skylights and sloping beamed ceilings
- Designed for energy conservation— hot water heating
- Roof gardens and landscaped galleries
- Oak cabinets, open bars and breakfast nooks in deluxe kitchens, double glazed windows.
- Quiet, secluded wooded area, approx. 1 mile from Victoria City Hall
- 10% C.C.A. (tax shelter)

REMAINING UNITS $75,000 to $85,000

DICKIE AGENCIES LTD.

382-4312 or 382-8239

1-2

The true love keepsake that needs no words . . .
the Valentine's gift she'll wear all year long.

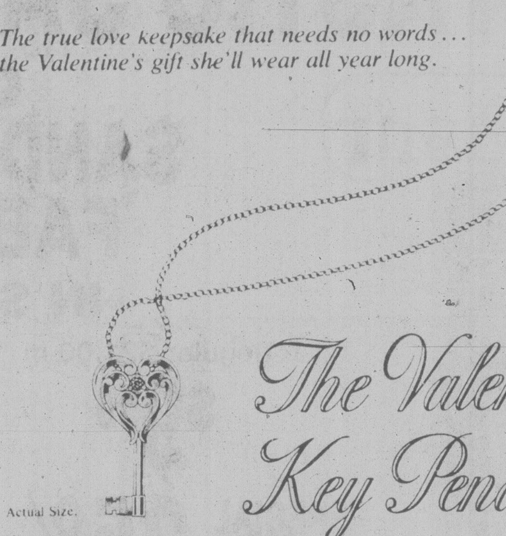

The Valentine Key Pendant

A limited edition pendant in solid sterling silver, set with a full-cut ruby. Just $55. Available only for this Valentine's Day and then never again.

For Valentine's Day gift giving, your order must be postmarked by January 21, 1980.

It's a time-honoured token of true love — full of special meaning for poets and sweethearts since the age of chivalry. For such a key suggests the wonderful aura of mystery surrounding love.

Which is what inspired the creation of *The Valentine Key Pendant*. The key to your heart. The key that guards the secret of special love between you. Beautifully translated here into an original work of jewellery, enchantingly romantic in style. A miniature key, delicately heart-shaped at the top—crafted in solid sterling silver. And nestling in the center of the heart is a single, full-cut ruby. Precious. Beautiful. Everlasting.

It's a charming and unusual keepsake to give your Valentine this February 14th. So lovely and touching she'll wear it again and again all through the year . . . always with the tenderest thoughts of you.

The Valentine Key Pendant is only $55, complete in a special gift box, with its own matching sterling silver neckchain. It's a Valentine's Day gift that's intriguingly different—one she'll really treasure. The pendant is a limited edition issue, only from The Franklin Mint, and only until this coming Valentine's Day. So now, as in later years, *The Valentine Key Pendant* will be prized for its exclusivity as well as for the tender sentiments it conveys.

Please note that, to ensure delivery in time for Valentine's Day gift giving, your order must be postmarked by January 21, 1980. And no order will be accepted if it is postmarked after February 14th.

The Valentine Key Pendant — a perfect way to say "I love you" . . . without a single word.

© 1980 FRANKLIN MINT CANADA LTD

ORDER FORM

The Valentine Key Pendant

The Franklin Mint Canada Ltd.
70 Galaxy Boulevard,
Rexdale, Ontario M9W 4Y7

For Valentine's Day giving, mail by January 21, 1980.

Send me *The Valentine Key Pendant* in solid sterling silver, with a matching 16" sterling neckchain and set with a precious full-cut ruby. The pendant will be gift-boxed and sent to me with a special gift card.

I prefer to pay as follows (check one):

☐ I enclose my remittance of $55.*

☐ Charge $55.* after shipment, to my credit card:

( ) Master Charge ( ) VISA

Acct. No. ______

Expires ______

*Ontario and Quebec residents add your provincial sales tax

Signature ______ ALL APPLICATIONS ARE SUBJECT TO ACCEPTANCE

Mr.
Mrs.
Miss ______ PLEASE PRINT CLEARLY

Address ______

City ______

Province ______

Postal Code ______

For your convenience, call TOLL FREE 24 hours a day — 1-800-268-6362 — from anywhere in Canada (in B.C. dial 112-800-268-6362; in Toronto dial 445-2231). In all cases ask for Operator 608.

The Valentine Key Pendant is available only until Valentine's Day, 1980, and then never again.

EKTACHROME
FILM PROCESSING
DUPLICATE SLIDES
24 HOUR SERVICE
city photo
"Everything you'll ever need photographically that is"
1227 Government 385-5633
CAMERAS • PROJECTORS • DARKROOM • RENTALS

Pig business big business

By RON ALEXANDER
New York Times

There is, nowadays, much more than an oink oink here and an oink oink there. Suddenly, there is everywhere an oink oink.

The once-scorned swine has hobbled up the social ladder. Pigs have become popular, fashionable and big business.

Instead of being a sobriquet for police officers and male chauvinists as they were less than a decade ago, pigs are now wallowing in new-found respectability as the latest craze.

"Out of the barnyard, into the shops" could be the hog call of the moment.

Pig-shaped or pig-emblazoned items are hogging shop space, replacing penguins, ducks and frogs as boutique favorites and even giving bears a run for their money. Pigs can be found on — or as — pitchers, pins, pillows, dolls, underpants, greeting cards, rubber stamps, caps, ski hats, pocketbooks, tape measures, mobiles, slippers, masks, floral arrangements, T-shirts and, of course, piggy banks (gussied up in silver plate).

Prices for such collectibles range from about 50 cents (for a pig-shaped magnet) to $900 (for a suede-covered fiberglass rocking pig).

A lion's share of the current popularity of pigs is undoubtedly due to Miss Piggy, femme fatale of the Muppets. Ceramic Miss Piggys (from a $3.50 mug to a $45 teapot) are impossible to avoid, and a cuddly Miss Piggy doll ($13.50) is second only to a toy kitchen set as this year's best seller for Fisher-Price Toys.

But even retailers who are not enchanted by Miss Piggy ("A put-down of womanhood! A pig in drag! We refuse to carry her," explained Elizabeth Gavaris of Jenny B. Goode, the gift shop) have found it profitable to cram their shelves with some sort of pig items.

"Everyone is asking for them. We can't keep our piggy merchandise in stock," said Mary Ellis, owner of Designpoint in Greenwich Village, as a fur-clad woman clutching a pair of plump stuffed satin pigs under her arms swept out of the shop announcing, "I'm taking my pigs to Paris."

Macy's Herald Square has set aside a separate area in the book department for the selling of anything resembling pigs. And at stately Steuben, where two sizes of streamlined solid crystal pigs ($250 and $425) have been selling extremely well, a spokesman explained: "We are surprised indeed to find we are in the midst of a trend."

And a trend it is, although no one seems to know precisely why. To David Mercer, co-owner of the Hog Wild!, a year-old Boston shop devoted to selling pig products exclusively, the explanation, he said, is that "pigs have always had a tremendous appeal; we're simply unearthing something that's been there all along."

Angela Fremont agrees. "The pig people have finally come out of the closet," she states happily.

Fremont, an artist who works for the New York City Department of Cultural Affairs, has been painting pigs on her own time "ever since I became aware of the similarity between pigs and people — facial expressions, skin texture and heart structure."

Paul Noble, executive producer of WNEW-TV, says: "The highest rating of Channel 5's annual pre-Christmas cartoon festival was on Porky Pig Night. Porky achieved better ratings than Bugs Bunny or Woody Woodpecker."

"Pigs smile, they're clean," says Kent Britt, a writer who lives in Silver Spring, Md. "They love to cuddle and be touched and they can be housebroken as long as they have access to the outside." Britt should know. Last year he added to his collection of over 200 pig figurines a real pig he named Fido.

Once-scorned swine is out of the barnyard, into the shops

JANUARY CLEARANCE
SALE
at
Babyland
GIRLS' COATS
4-6X, Reg. 42.95 Sale 35.95
7-14, Reg. 58.95 SALE 48.95
DON'T FORGET... To check our rummage box for extra savings
Babyland 2204 OAK BAY AVE.
CHARGEX VISA
master charge
1-5

Philippines shake

MANILA, Philippines (AP) — A strong Pacific Ocean earthquake was felt in several southern Philippine cities Thursday, but officials said they had no reports of damage or casualties.

FANTASTIC SAVINGS
ON
SANDERSON
FABRICS
•IN STOCK•
Windsor
DRAPERIES
Regular $21.00 m $9.50
Regular $25.95 m $11.00
SPECIAL ORDERS 25% OFF REGULAR PRICE
ENDS JANUARY 31st
In Home Consultation min. $25.00 charge Refundable on orders
or
Bring in Your Measurements For estimates for Draperies and Slipcovers
2224 OAK BAY AVE.
CORNER OF HAMPSHIRE
592-7315
1-5

abby

Dear Abby:

My mother recently passed away after a brief illness. In the obituary published in our local newspaper, they gave her age as 89.

Abby, mother was only 80, so it was apparently a typographical error.

Now this may not seem very important to some people, but mother was a very vain and prideful woman who would never tell her age.

Because of this error in her obituary, everyone will think she was nine years older than she actually was.

Should we ask the newspaper editor to publish a correction? I say we should. The rest of the family says to skip it.

Outvoted

Dear Outvoted:

Sometimes it's better to leave bad enough alone. In support of my advice, I offer the following from the California Newspaper Publishers Association. It is an example of a typographical error in the classified section of a small town newspaper, and the subsequent disastrous attempts to correct it:

"(Monday) FOR SALE — R.D. Jones has one sewing machine for sale. Phone 948-0707 after 7 p.m. and ask for Mrs. Kelly who lives with him cheap.

"(Tuesday) NOTICE — We regret having erred in R.D. Jones' ad yesterday. It should have read: 'One sewing machine for sale. Cheap. Phone 948-0707 and ask for Mrs. Kelly who lives with him after 7 p.m.'

"(Wednesday) NOTICE — R.D. Jones has informed us that he has received several annoying telephone calls because of the error we made in his classified ad yesterday. His ad stands correct as follows: FOR SALE — R.D. Jones has one sewing machine for sale. Cheap. Phone 948-0707 p.m. and ask for Mrs. Kelly who loves with him.

"(Thursday) NOTICE -- I, R.D. Jones, have *no* sewing machine for sale. *I smashed it.* Don't call 948-0707, as the telephone has been taken out. I have *not* been carrying on with Mrs. Kelly. Until yesterday she was my housekeeper, but she quit."

Dear Abby:

Your advice to *Longing For Motherhood* was the worst! She wanted a baby but had no husband or boyfriend, so she was considering asking a fellow to do her a favor and father her child. You told her "scrap the idea!" Why?

If a woman wants a baby, why should she have to marry a man she may not love just to have one? If she's longing for motherhood, married or not, that's the time to do something about it.

Today a woman has the right to have an abortion if she wants one, so why shouldn't she have the right to have a baby if that's what she wants?

Freedom For All

Dear Freedom:

I'm all for a woman's right to have a baby if she wants one. But I could not in good conscience go along with her idea of "asking a fellow to do her a favor" to achieve motherhood.

Dear Abby:

Some years ago I, like *Dog Tired*, was troubled by a neighbor's barking dog. My appeals to the owner had no effect, so I solved the problem myself by training the dog.

I borrowed a public address system from a friend, affixed the microphone and speaker to the top of my fence, facing the neighbor's house where the dog lived, then I turned the volume up as loud as I could.

Every time the dog came near that microphone and barked (or even whined), the sound was amplified and the public address system would roar back at the dog! After two days, that dog never uttered a sound!

I recommend this as the perfect solution. It worked for me — and nobody including the dog was the worse for the wear.

Vernon Orr

Abby welcomes letters from her fans. Send them care of The Victoria Times, 2621 Douglas St., Victoria, V8W 2N4.

SALE
K
fashions
Sale of Fall And Winter Ladies' Fashions
• NOW ON •
808 DOUGLAS ST.
385-7100 385-4117
Open Monday to Saturday 9:30 to 5:30
Covered parking facilities in the New Government Building on Courtney Street

HAIRWORLD
the support perm
FOR FALL'S GOOD LOOKS
As fashion takes a whole new course this fall, clients are asking for smaller, neater heads. They want a sleek, controlled ... the more constructed fashions of the season. We suggest a perm to help lock soft-looking waves in fine, straight hair. By using one of today's low ph, heat-activated acid perms, and winding with a maximum number of small rods, we can guarantee a terrific result.
4011 QUADRA
QUADRANGLE
CENTRE
FOR APPOINTMENT
479-9332
Our Facial room is Now Open
WED., THURS. and FRIDAYS
(incl. Thurs. evenings)
• Facial Massage
• Acne Treatment
• Manicures
• Eyebrow Arching
• Free Consultation
• Mini Facial
• Aloe Wrinkle Lift
CHARGEX VISA
OPEN THURSDAY EVENINGS
master charge

New award

LONDON, Ont. (CP) — The Southwestern Ontario chapter of the Kidney Foundation of Canada has established an annual award of up to $25,000 to support a researcher in kidney and urinary studies. The applicant, to be chosen from one of the three London teaching hospitals, will receive between $14,000 and $25,000 a year.

WINDOW
SHADE SHOP
2727 QUADRA
384-4895
IN A BIND
FOR A BLIND?
IT'S JUST A HOP
TO THE WINDOW
SHADE SHOP.
JOANNA MILLS FABRICS
1-5

wonderful world of animals

Tip for clawing cat: trim and sweet talk

By DR. FRANK MILLER

Dear Dr. Miller: Our cat is at the age where she is beginning to sharpen her claws on furniture and we are seriously considering having her declawed. We'd rather not do this. We know Sparkle would hate it but do you have any other suggestions? — V. Y.

Dear V. Y.: Of course Sparkle would hate being declawed. While the surgery is painless, of course (it's done under the anesthetic), there is a prolonged and painful post-operative recovery period. Neither Sparkle nor any other cat deserves to be put through this.

For one thing, any declawed cat should be permanently kept indoors. Other problems can still arise should you want to get another pet, for Sparkle would be at a serious disadvantage. Don't declaw her. Instead, trim her nails on a regular basis. Have an expert show you how the first time.

Also, provide her with a scratching mat or post (it could be spiked with a bit of catnip). Should she start to claw anywhere else, immediately, but gently, take her directly to the prepared scratching post or mat and actually help her to scratch on it, at the same time encouraging her in soft tones. Persistence in the trim-and-teach department, done early on, should eliminate the need for declawing and its accompanying post-surgical pain.

Dear Dr. Miller: I was told that my fish might have died because of a disease which affected their gills. Is this rare fish? Why would it kill them? — J. N.

Dear J. N.: The gills are the primary site of a great many eventually fatal diseases. Remember, the gills are concerned with oxygen transfer. When these highly vulnerable gill filaments are damaged to the point they can no longer carry on their oxygenating function, the poor fish literally suffocate.

* * *

Dear Dr. Miller: My sister's terribly worried because she was told her dog had congestive heart failure, but wasn't given anything for it. What does congestive heart failure mean, anyway? And why wouldn't the doctor have given her dog medicine? — D. L.

Dear D. L.: Congestive heart failure refers to a gradually developing inability of the heart properly to circulate (pump) blood through the body. In the first stage of congestive heart failure, the heart still manages to keep up with body needs reasonably well under normal conditions. Many canine cardiology specialists feel drug therapy for the heart at this early stage isn't usually worth giving.

* * *

Dear Dr. Miller: I've been buying pet crickets for ten cents apiece. The trouble is that they don't last long because Grumpy, my bullfrog, eats them. Is that healthy? — J. R.

Dear J. R.: Grumpy's gulping, crickets that is, is perfectly healthy for him . . . Crickets are one of the best bullfrog foods.

* * *

Dear Dr. Miller: My sister's horse was almost lost with tetanus. The treatment took a long time and cost a fortune. It all happened because she didn't get her horse vaccinated for tetanus. That makes me wonder about my dog, and if he should be vaccinated for tetanus. If he wasn't, I never heard of it; could he be saved if he got it? — D. D.

Dear D. D.: Tetanus in dogs is so uncommon that vaccination for the disease is not indicated. When tetanus does occur in a dog, intensive treatment usually achieves a response within a few days.

your health

Tumors usually spell jubilation or despair

By DR. L.L. COLEMAN

When patients first hear the word "tumor" it frequently calls forth a tremendous sense of anxiety. Even when it is later explained that a tumor can be one that is not necessarily cancerous, the anxiety may persist.

The words "benign" and "malignant," when used to describe a tumor, can spell jubilation or despair to patients and their families. Perhaps a better understanding of all tumors may dispel confusion and replace it with understanding.

All growths of any kind, anywhere in the body, are known as "tumors." Even the lowly, unimportant sebaceous cyst is, in essence, a tumor. The major classification of all tumors is: benign (non-cancerous) or malignant (cancerous).

A benign growth is one that is not harmful and is not destructive. It remains confined to a limited area and does not invade neighboring tissues. Sometimes, a benign tumor may degenerate into a malignant one and change its cellular characteristics.

Only in rare instances does a benign tumor grow to a large size and compress a vital organ. Then surgery is resorted to, even though the tumor is not cancerous. For example, a large benign tumor of the thyroid gland in the neck might grow large enough to affect easy breathing. Surgery is then indicated.

Malignant tumors, on the other hand, are invasive and tend to destroy neighboring tissues. Cells from a malignant tumor can be transported to a distant part of the body through the bloodstream. When these cancer cells establish another focus in another organ, the malignancy is said to have "metastasized."

Both malignant and benign tumors have a vast subclassification which indicates the specific tissue in the body that is involved. For example, among benign tumors, "lipoma" is a growth in fatty tissue. "Myoma" is a tumor of muscle tissue. "Osteoma" involves the bone, and "neuroma" is a tumor composed of nerve cells.

Malignant tumors, too, have their sub-divisons, depending on the tissue structure that is involved. The degree of severity of a malignant tumor can be determined by microscopic study (biopsy). This is done by highly trained specialists, pathologists, who can establish how sensitive malignant cells will be to X-ray treatment and to chemotherapy. Often, even tumors that are thought to be benign are tested in this way, just to be sure of the diagnosis.

Dr. Coleman welcomes questions from readers. Please write to him in care of The Victoria Times, 2621 Douglas St., Victoria, V8W 2N4. Sorry, no personal replies, and only letters of broadest interest will be picked for publication.

common cents

by kate macqueen

Ingredients and nutritional information on food packages are meant to help shoppers decided what to buy. If they don't read labels, they won't know, for example, that not all frozen orange juice concentrates is 100 per cent orange juice. Some are orange "breakfast drinks" which cost more per serving than the 100 percent concentrate.

* * *

Many small items you buy have a "lifetime guarantee" you forget about. For instance, a man lost one implement from his old Swiss Army knife, and it was repaired for the cost of the postage.

Taken to the cleaners?

EDMONTON (CP) — Your new suit has just come back from the dry cleaner — two sizes smaller than when you took it in.

The dry cleaner insists it's the retailer's fault; the retailer is admanant that the manufacturer is to blame, and you end up feeling like a sucker.

Until the University of Alberta's textile and analysis service was established in 1970 in the home economics faculty, there was little the consumer could do to pin down the culprit, short of hiring a dective.

Now, for the modest sum of $5, Rose Lynn Petty, the technologist at the laboratory, will test the piece of damaged clothing for you.

About 1,200 items pour into the laboratory every year to be tested, and in 85 per cent of the cases Mrs. Petty is able to determine whether the dry cleaner, the retailer, the manufacturer or the consumer is at fault.

"The textile testing lab is the only one in Western Canada and the only one at a university campus in Canada," Mrs. Petty says.

"Primarily it is a function of home economics faculty and is used to train students. The samples we get here are used in the classes so students are aware first-hand of how different textiles perform."

LAMP SHADES
Repaired or Made
To Order
THE VICTORIA
LAMPSHADE SHOP
493-B Burnside Rd. E. 383-1544

ONLY ONCE A YEAR
WATCH FOR
BIRKS
PLUM SALE
• STARTING SOON •

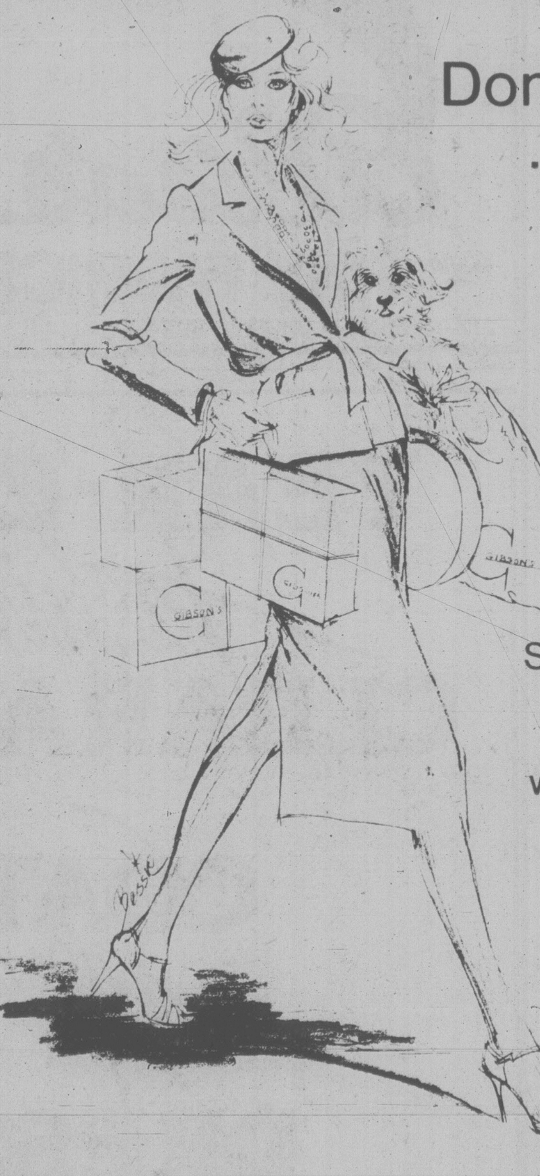

Don't Walk
. . . Run
Gibson's are having their annual Fall Clearance.
Savings up to 50% on all fall and winter styles.
GIBSON'S
708 View
1211 Douglas

WILSON'S
JANUARY CLEARANCE
SALE CONTINUES IN ALL DEPARTMENTS
Exceptional savings are now available on quality wearing apparel for men, women and children. Shop while the selection is still large and varied.
MEN'S WEAR
SUITS
SPORT COATS
SLACKS
TOPCOATS
SWEATERS
SHIRTS, TIES,
AND ACCESSORIES.
LADIES' WEAR
DRESSES
SUITS
TOPCOATS
RAINCOATS
LOUNGEWEAR
EVENING GOWNS
SKIRTS
SWEATERS
BLOUSES
JEWELLERY
NOVELTIES
SCARVES
SALE OF CHILDREN'S WEAR
Our Children's Wear Sale is in progress in the Ladies' Wear Dept., due to Downstairs renovations. Shop now for children's
Nighties, Pyjamas, Pants, Sweaters, Sleepers, Dresses, Blouses, Bib Overalls
Boys' Dress-up Suits,
Girls' Pant Suits, and Misc.
REDUCTIONS OF ½ AND MORE
NO EXCHANGES, CREDITS, OR REFUNDS ON SALE ITEMS
A charge will be made for necessary alterations on men's, women's, and children's wear.
STORE HOURS: 9:30 to 5:30 P.M.
CHARGEX VISA
DOWNTOWN
master charge
City Parking Facilities Tickets Validated Here.
W&J WILSON
LIMITED
Cash, Chargex or Master Charge Preferred.
1221 GOVERNMENT ST. (Opp. the Post Office)
383-7177

IT'S HERE
our annual winter SALE!
STARTS MONDAY, JAN. 7th
FANTASTIC BARGAINS ARE YOURS! . . .
The Holly Tree
2354 BEACON AVE., SIDNEY, B.C. 656-5212
HOURS: MON.—SAT. 10:00 TO 5:00 P.M.

DRIVER EDUCATION
ADULTS
TEENS
— New courses starting every month —
Next course starts Mon., Jan. 7, 1980
ENROLL AT WATSON'S
824 JOHNSON ST.
Or Phone 384-9824
Ask about $50.00 ICBC Rebate

Plants instead of goldfish

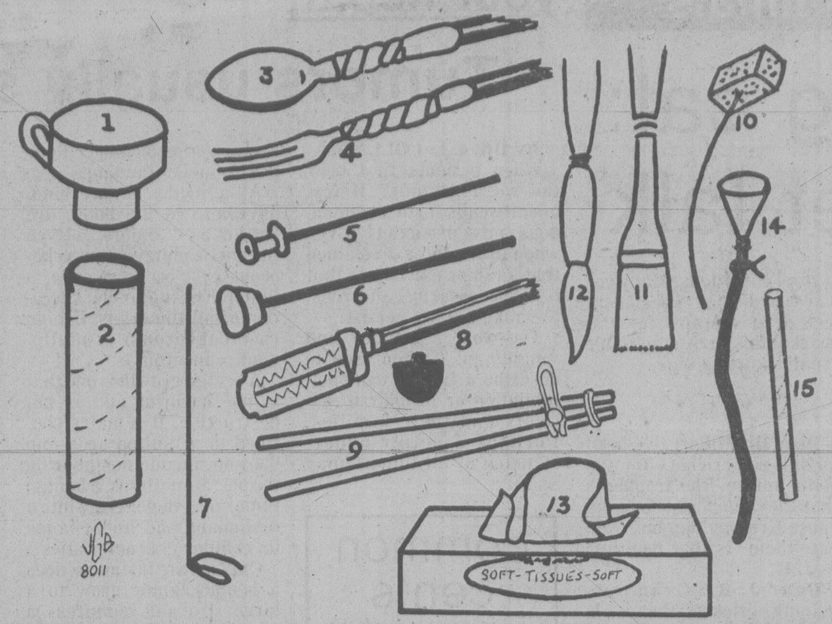

Goldfish are not the only living things which will thrive and grow in a glass bowl; plants will do the same. In fact, many plants grow much better in a glass container than in the dry atmosphere of a house or office.

Terrarium gardening, as it is called, reaches high popularity during the winter months, often triggered by a piece of glassware received as a Christmas gift. Once the art of preparing and the general care has been mastered it becomes a hobby for all the year.

It is not necessary to invest a lot of money in containers at the start. That can be done after learning the best soil mixtures, the amount of water needed and the plants which respond easily to culture in glass containers.

It is best to start with low dishes with glass domes for covers. The dishes are easy to plant and the domes readily removed for tending the plants, cleaning and making changes.

A simple set-up is a glass pie plate with an inverted casserole as a dome, or the casserole as base with its cover as a dome. A smaller container is a glass dessert bowl with a drinking glass, ash tray or discarded glass lid on top.

While gaining experience with simple things like these, you can collect larger fish bowls, aquaria, bottles and jugs you feel will eventually make attractive pieces when filled with plants.

Working in deep containers with small openings requires a set of small tools which are easily made. Those most often used are shown in the illustration.

For filling with drainage material and soil mixture, a

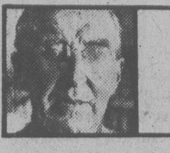

gardening
jack beastall

large neck funnel (1) and cardboard tube (2) are used. They are necessary because the glass must be kept clean and not splashed with damp soil.

Next are the digging tools. The long handles, cut to a suitable length, are made from ¼-inch wood dowel available from lumber yards, hobby stores and some hardware stores.

The spade (3) is a small teaspoon attached to the dowel with electrician's tape, and the small table fork (4) is for stirring the soil occasionally. These two are needed for planting.

To prevent rapid, uncontrolled growth, a heavy soil mixture is used and it is well firmed around the roots. For this work tampers are needed. The small tamper (5) is a wooden cotton spool on a dowel, the larger one (6) is a big thermos cork.

When working through a small opening a tool is needed to hold the plants as they are lowered into the container and support them while being planted. Two such holders (7) can be made from a coathanger, one for seedlings and rooted cuttings, a larger one for plants from small pots.

Some plants will need pruning to make them bushy and old leaves must be cut off, as well as pieces damaged when working with the tools. Leaving pieces in the container would soon cause rot to develop and it spreads quickly.

Long scissors (surgical or barber's) can be used in shallow containers. In deep containers the razor blade pruner (8) is used. The razor blade is attached to a piece of dowel which has the end trimmed as shown to leave a ridge over which the blade fits snuggly.

Have the dowel halfway along the blade and the end tapered on the side away from the blade to a thickness that just provides support. The blade is attached with tape and the ridge keeps the blade from swinging sideways and cutting the tape.

Fallen leaves and prunings must be removed. This is done with a pair of tweezers (9) made from two lengths of dowel about 1½ times as long as the depth of the container.

The two legs pivot on a piece of dowel one inch long set about three inches from the top end. A rubber band is looped over the pivot dowel, stretched around the legs two or three times and the free end again hitched over the pivot.

A small rubber band around the top of the legs provides the spring action which holds the legs apart. It is necessary to experiment with different size bands and the placement of the pivot dowel until the tweezers are comfortable to handle.

Clean glass, especially on the inside, is essential at all times. Pieces of mud or decaying foliage stuck to the glass are removed with the long-handled, bristle oil painting brush (11), available from art stores.

A cheap grade of soft oxhair brush (12) with a long handle is needed for dusting the foliage.

Moisture on the glass is removed with a piece of natural sponge attached to a flexible wire handle (10) and the glass is dried with a soft tissue (13) held in the tweezers.

We cannot pour water over the foliage, or apply mist sprays. The water, in very small amounts, must go right at the roots of the plants without getting the whole soil surface wet.

For shallow containers ordinary drinking straws are used (15). The straw is placed into deep water to fill. A finger placed tightly over the top end will hold the water while the straw is placed in the container at the plant's roots. A slight release of finger pressure allows a few drops of water to escape.

For deep containers a small funnel attached to a piece of rubber tubing (14), with a spring clip as used on enema tubing, is used in place of the straw, the clip allowing water to flow when the ends are pressed together.

Locating containers and making the tools will keep you busy for a while. Next week, drainage materials, soil mixtures and planting will be discussed.

Nenni dies at 88

ROME (AP) — Pietro Nenni, the Socialist leader whose political career spanned seven decades of Italian history, died Tuesday after suffering a heart attack. He was 88.

The last legendary figure of European socialism, Nenni led Italy's Socialist party from 1949 to 1969 following 40 years of struggle against fascism and Italian colonialism.

You are invited to the Opening of
Conn-Ogilvie
Floral Design Studio
DRIED & SILK ARRANGEMENTS
WEDDING SPECIALISTS
Ph. 381-0557
414-620 VIEW STREET
Complimentary orchid corsage to all visiting ladies.

Sew in one-half the time.
THE ANN PERSON™ METHOD . . . PART ONE
CLASS 1
The Ann Person T-Shirt
Learn to whip one up in minutes.
CLASS 2
Women's Pants and Four-Gore Skirt
At last, at last, a beautiful fit.
CLASS 3
Square Neck Raglan and Raglan Turtleneck
The great fashion top or dress that goes basically everywhere.
CLASS 4
The Basic Dress and Blouse
Impeccably fitting and gloriously wearable.
CLASS 5
The All American Sweaters
The cardigan! The pullover! You make it in no time.
CLASS 6
The Tab Front
The versatile all-season must.
CLASS 7
It's a Jacket, It's a Skirt, It's the Classic Suit!
All of the things you wanted to learn.
CLASS 8
The Super Swim Shapes
The swimsuit and cover-up you never thought possible, custom made by you, for you.
DO SIGN UP NOW! NOW! NOW!
Last Chance to Register for January
MON., JAN. 7, 1-3 or 7-9 p.m.
TUES., JAN. 8, 1-3 or 7-9 p.m.
WED., JAN. 9, 9:30-11:30 a.m. or 7-9 p.m.
8 LESSONS — $20.00, TEXT BOOK — $8.95
When thinking of making a sewing machine purchase, please contact us as to suitable machines for Stretch & Sew® classes.
STRETCH & SEW
Fabrics Center
© Stretch & Sew, Inc. 1979
2541 ESTEVAN AVE. 12-8 592-9622

2865A FOUL BAY RD.
Large selection
NEEDLEWORK KITS
at
½ price

YEAR-END STOCKTAKING
JAN. 7-26th
SALE!
20% - 50% OFF ON MOST STOCK
INCLUDING:
• IMPORTED ENGLISH WOOLLENS
• LIBERTY OF LONDON COTTONS and WOOLLENS
• SILKS
• POLYESTER CREPE DE CHINES
• CROMPTON CORDUROYS
• SARAH CAMPBELL WOOL CHALLIS
• DE BALL VELVET
AND MANY MORE
QIANA ULTRASUEDE
10% OFF. Reg. $70 m
(All new colors) NOW 63.00
Elisa's
FINE FABRICS
CHARGEX VISA
master charge
212—2405 BEACON AVE., SIDNEY 1-5 TELEPHONE 656-5831

CAPITAL
OPEN DAILY 9-9
SUPER FOOD
50 WEST BURNSIDE
Prices effective Jan. 6, 7, 8
Ample Parking ● Every Day Savings
CANADA GRADE A BEEF GRAIN FED
RUMP, SHELLBONE, BOTTOM ROUND STEAK ROAST ..... lb. 2.49
BARON OF BEEF ...... lb. 2.49
FRESH MEATY OXTAIL .... lb. 1.09
10% OFF WEDNESDAY JANUARY 9th
Minimum $5 order. Carton cigarettes and tobacco not included
MAZOLA CORN OIL 1 litre 1.89
ROMPER DOG FOOD 25 oz. 2 75¢
CHASE & SANBORN COFFEE 1 lb. bag 2.99
JOY LIQUID DETERGENT 32 oz. 1.29
SUNSPUN APPLE JUICE .... 48 oz. 89¢
HANDI-WRAP .. 400 ft. box 1.49
DAD'S VARIETY PACK COOKIES ... 28 oz. 1.89
SNOBOY SIZE 138s SUNKIST NAVEL ORANGES 4 lbs. 99¢
GREENAWAY GRANOLA ... 2 lbs. 1.29
CANADA NO. 1 TURNIPS ... lb. 16¢
1-5

TIDY CAR
PRESERV-A-SHINE™
NEVER WAX
YOUR CAR AGAIN
Guarantee
Preserv-A-Shine
Tidy car warrants each Tidy Car registered vehicle owner that Preserv-A-Shine® process will protect and preserve the finish against damage from weather-induced cracking, flaking, or deterioration, fading, or loss of gloss, for as long as the vehicle remains registered to the Preserv-A-Shine purchaser.
MEDIUM and FULL SIZE
$89.95
ASSOCIATE DEALERS
SETTLE & DOHERTY
MON. to SAT. 8:30-5:30
TRANSPORTATION AVAILABLE
542 HILLSIDE AVE.
master charge 382-4222
CHARGEX VISA
GORGE RD. EAST
HILLSIDE
ELLICE
DAVID
HILLSIDE
ROCK BAY
BRIDGE
GOVERNMENT
BAY ST.
BAY ST.
1-5

YEAR-END
Fashion
CLEARANCE
COAT Sale!
DRESS Sale!
BLOUSE Sale!
ALL ¼ TO ⅓ OFF
Fabulous designs, many famous-name labels, up to the minute styling, quality fabric and tailoring. Our entire collection marked down for end-of-the season sale!
Miss Frith
FASHIONS 383-7181
1619 DOUGLAS
Parking off Fisgard
Behind the Store

Findlay COMFORT SYSTEMS
LAKEWOOD STOVES
SIDNEY FIREPLACE
"Wood Heat Specialist"
9788 2nd St., Sidney
Mon.-Sat. 9-5 656-3831

TRAINING OPPORTUNITY in SMALL ENGINE REPAIR at CAMOSUN COLLEGE
A 5-month pre-employment program covering mechanical knowledge and techniques employed in repair and maintenance of small internal combustion engines used to power garden equipment, small boats, chain saws, and outboard motors.
COST: $135
BEGINS: January 28/80. Full-time day program conducted Monday to Friday, 8:30 a.m. to 4:00 p.m.
ENTRANCE: Grade 10 minimum; mature students with related work experience may be considered.
INFORMATION: Contact Counselling/Admissions Centre, 1950 Lansdowne Road, Victoria, 592-1281 local 227.

DO YOU HAVE GIFTS TO BE FRAMED?
come to "the personal service place"

592-7115
TAPLIN ART FRAMES
2002 Oak Bay Ave., at Foul Bay Road

THIS COMING MONDAY $1.79 DAY
"DRYCLEANING SPECIALS"
STYLE TONE 1 HR. cleaners
2420 Beacon SIDNEY 9812-4th St.

CHESSMASTER

By George Koltanowski
International Chess Master

PROBLEM
By H. Kruk, Poland

BLACK: 6

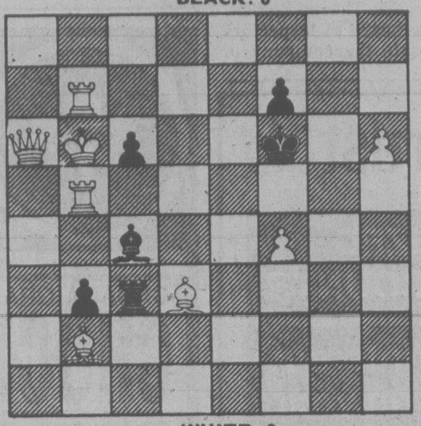

WHITE: 8

White to play and mate in two moves. Solution below.

★ ★ ★

SHORT-CUT
Played in Copenhagen, 1916

WHITE: H. Johner
BLACK: R. Nyholm

	White	Black
1.	P-Q4	P-Q4
2.	N-KB3	P-K3
3.	B-B4	N-KB3
4.	P-K3	B-K2
5.	B-Q3	0-0
6.	N1-Q2	P-B4
7.	PpB3	P-QN3
8.	N-K5	B-N2
9.	Q-B3	N1-Q2
10.	Q-R3	R-K1
11.	N2-B3	N-B1
12.	N-N5	Q-B1
13.	NN5xBP	B-R3
14.	N-R6ch!	PxN
15.	Q-N3ch	N-N3
16.	BxN	Resigns

★ ★ ★

Played in the Riga, U.S.S.R. Interzonals, October, 1979

WHITE: Michael Tal
BLACK: G. Gheorghiu

	White	Black
1.	P-K4	P-QB4
2.	N-KB3	P-Q3
3.	P-Q4	N-KB3
4.	PxP	NxP
5.	PxP	NxQP
6.	N-B3	N-B3
7.	B-KB4	B-N5
8.	P-KR3	B-R4
9.	Q-Q5	B-N3
10.	0-0-0	BxP (a)
11.	N-Q4	BxR (b)
12.	NxN	Q-B1
13.	NxKP	BxN
14.	BxN	0-0 (c)
15.	BxB	R-K1
16.	B-QB4 (d)	B-R4
17.	B-R4	B-N3
18.	B-QN5	R-K5
19.	B-N3	P-QR3
20.	B-Q7	Q-B5
21.	QxQ	RxQ
22.	R-K1	P-N4
23.	P-R3 (e)	

★ ★ ★

(a) Hoping for 11. KxB?, N-N5ch.

(b) If 11 . . . NxN; 12 RxN, B-N3 (B-B4?; BxN.); 13. B-N5ch, wins.

(c) Best. If 14 . . . BxB; 15. B-N5ch, K-B1; 16. QxBch, K-N1; 17. RxB, etc.

(d) Immediately 16. B-QN5 is better.

(e) and White won.

CHESS NOTES

Maia Chiburdanidze, 17-year-old Women's World Champion, recently tied for first place with Edward Gufeld, U.S.S.R., and Stefano Tatai, Italy, in Spain's CostaCatalana International. Grand Master Henrique Mecking quit in the Interzonals in Rio de Janeiro after the second round. It is rumored that he will not play any more in international events.

CHALLENGE GAME

Recently, I gave an "Evening with Koltanowski" show in Chicago, Detroit, Toms River, New Jersey, Marshall Chess Club in New York, Springfield, Mass., and Newburgh, N.Y. All were well-attended. In Chicago, among the many questions written out for me was one which said, "I challenge you to a game, you name the stake!" I jokingly accepted for $100. After the show, my challenger turned up and here is the game.

WHITE: Challenger
BLACK: George Koltanowski

	White	Black
1.	P-K4	P-K4
2.	N-KB3	N-QB3
3.	P-KN3	B-B4
4.	B-N2	N-B3
5.	0-0	0-0 (a)
6.	P-Q3	P-Q3
7.	P-B3	P-KR3
8.	N1-Q2	P-QR4
9.	P-QR4	P-KN4
10.	Q-B2	K-N2
11.	N-B4	B-K3
12.	BxP (b)	PxB
13.	NxNP (c)	BxN
14.	PxB	N-K2
15.	N-B3?	N-N3
16.	P-R4	R-R1
17.	N-N5	Q-K2
18.	B-R3	QR-KN1
19.	K-N2	K-B1
20.	R-R1	RxP
21.	P-QN4(d)	PxP
22.	PxP	B-Q5
23.	QR-KB1	N-B5ch
24.	Resigns	

★ ★ ★

(a) Didn't care for 5 . . . NxP; as after 6. Q-K2 White will regain his pawn. Besides that, the stake demanded caution.

(b) Not a well-prepared sacrifice.

(c) If 13. Q-Q2, N-KR2 holds everything.

(d) If 21. PxR, NxPch; 22. K-N3, RxNch; 23. KxN, NxP; etc.

★ ★ ★

The solution to the problem above is: 1. KxP, BxRch; 2. KxB mate; or 1. KxP, B-K3ch; 2. BxR mate; or 1. KxP, K-K3; 2. K-B5 mate; etc.

Let leaseholders get grant: Barber

Municipal Affairs Minister Bill Vander Zalm is discriminating against some B.C. homeowners by refusing to allow residents with 99-year leases to collect the homeowners' grant, says Victoria NDP MLA Charles Barber.

Barber said Friday Lands Minister Jim Chabot agrees with the NDP that the approximately 2,000 leaseholders should receive the grant.

The Victoria MLA said that while Chabot makes it clear 99-year leaseholders are homeowners, Vander Zalm says they are not.

Que. orphan drive begins

NANAIMO (CP) — A fund to help children orphanded in the New Year's Eve fire that killed 44 persons in Chapais, Que. has been started in this Vancouver Island city by the Elks Club.

The 85-member group already has raised $2,000 and is aiming for $10,000 by Jan. 12.

"We want to get whatever we can raise over to Chapais as quickly as we can," said organizer Brian Copeland. "It's a terrible tragedy and we want to help."

Fifty-five children lost one or both parents in the fire.

Murchie's SINCE 1894
HAPPY NEW YEAR TO ALL!
WINNERS OF NEW YEAR PACKAGE FOR TWO AT THE EMPRESS
DAVID GERVAIS 33-1104 HARO ST. VANCOUVER
STEVEN TOOMEY 3473 MARKHAM R.R. No. 2 PORT ALBERNI
JANUARY SALE
ON ALL MURCHIE'S INTERNATIONALLY FAMOUS GIFT PACKS AND MINIPACKS
Visit any of our six stores, NOW!
1008 ROBSON PACIFIC CENTRE (Dunsmuir Entrance)
560 CAMBIE (Museum Store) 850 PARK ROYAL (North Mall)
623 FORT STREET VICTORIA
57 RICHMOND SQUARE
★ Spong coffee grinders JUST ARRIVED FROM ENGLAND ★
Pick up one of our free sheets . . .
"HINTS FOR STRETCHING YOUR COFFEE DOLLAR"
VALUABLE COUPON
25¢ OFF ONE POUND COFFEE AND/OR BOTH AT ALL MURCHIE'S STORES 25¢ OFF ONE POUND COFFEE
1008 Robson St. Pacific Centre Park Royal N.
623 Fort St., Victoria, B.C. 560 Cambie St. Richmond Square
OFFER VALID TO JAN. 31, 1980

Mel's BARGAINS
USED FURNITURE and APPLIANCES
3460 QUADRA 384-3152

Town & Country SHOPPING CENTRE
1.44 DAY MONDAY JANUARY 7th
Saanich between Douglas and Blanshard
Where there are over 20 services for your convenience and lots of free parking.

TOWN & COUNTRY REALTY
autoplan CENTRE OPEN 382-7276
Town & Country Shopping Centre in the mall near Woolco

GOLDEN COMB Coiffures
FOR 1.44 DAY, THE GOLDEN COMB OFFERS
Jerome Asti SHAMPOO FOR 4.44
KIDS' CUTS ½ PRICE from 4 to 5 everyday.
382-6611—NO APPT. NECESSARY

TOWN & COUNTRY BOWLING LANES
"THINK BOWLING"
TOWN & COUNTRY LANES
FOR FUN and FRIENDSHIP
CALL 388-4013

TD TORONTO DOMINION
TD FUTURE BUILDER
TD Retirement Savings Plan
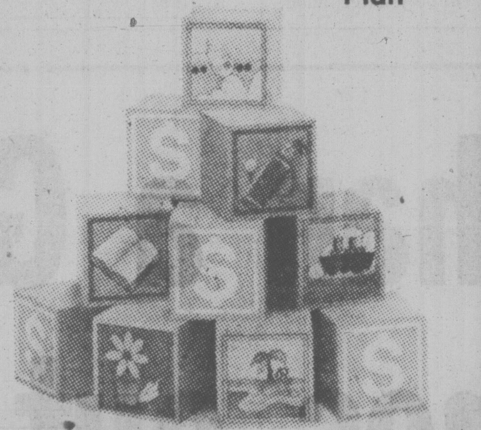

SCORPION MEN'S WEAR
DRESS and CASUAL SLACKS SIZE 30-40 Reg. 35.00 .... NOW 19.44
ASSORTED SHIRTS S, M, L, XL Reg. 20.00-30.00 ..... NOW 12.44 to 19.44
ALL LEATHERS Reg. 200.00-250.00 NOW 169.44 to 199.44
CORD SPORT JACKETS Size 38-44. Navy, beige, brown. Reg. 95.00 .... NOW 64.44

SHOPPERS DRUG MART
BRADASOL LOZENGES FOR SORE THROATS LEMON OR PLAIN .... 94¢
FABERGE ORGANIC SHAMPOO PROFESSIONAL SIZE WITH DISPENSER 900 ml 3.44
CIGARETTES CANADIAN BRANDS (LIMIT 2 PER CUSTOMER) 7.39
TOWN & COUNTRY STORE ONLY

AGNEW SURPASS SHOES
JANUARY CLEARANCE SALE SHOES
FOR MEN WOMEN AND CHILDREN UP TO 50% OFF

PIZZA PIEMAN
SPECIAL MONDAY, JAN. 7th, 1980
LUNCH SPECIAL 11 a.m. to 2 p.m.
SALAD BAR and HOT PIZZA
ONLY 2.44
TOWN & COUNTRY LOCATION ONLY

CARLTON'S CLEANERS
8 lbs. of DRY CLEANING 6.94
Excluding down jackets and vests and sleeping bags. Professional Dry Cleaning and Laundromat Services
OPEN SEVEN DAYS A WEEK
PHONE 385-4841
RUG DOCTOR AVAILABLE FOR RENT

Abacus sheds receivership with sale

CALGARY (CP) — The sale of its 50-per-cent share of a St. Albert, Alta., shopping centre has lifted Abacus Cities Ltd. out of receivership, says company president Ken Rogers.

Hudson's Bay Co. has agreed to buy out its joint venture partner in the $2.4-million shopping centre being built in St. Albert, Rogers said Wednesday. The Bay also agreed to assume all debts related to the project.

Of the $2.4 million, $1.8 million is clear net to Abacus. Another $600,000 is being held back pending a settlement with the City of St. Albert on municipal taxation and utility payments.

Rogers said the Bay's agreement to assume the debt owed to the Bank of Montreal, estimated at $10 million, leaves about $8 million outstanding on Abacus's debt to the bank.

The bank placed the Calgary-based development company, which specialized in providing tax shelters for investors, in receivership last May. Since then, it avoided bankruptcy when its creditors approved management's reorganization plan last September.

Rogers said it now is time for the receiver, Thorne Riddell Corp., to leave the Abacus boardroom and allow the trustee, also Thorne Riddell, and the board of inspectors to operate the company in accordance with the reorganization.

He said the $20-million sale of oil and gas properties of Eagle Petroleums Ltd., an Abacus subsidiary, provided enough cash to retire the $8 million owed to the Bank of Montreal. The Eagle sale is expected to net Abacus $12 million.

The St. Albert shopping centre, originally planned as a 50-50 venture between Abacus and the Bay, now will be wholly owned by Hudson's Bay Company Developments Ltd.

Abacus also has major real estate holdings in Victoria.

Fireman collapses on the job

NANAIMO (CP) — Deputy chief Cyril Edgington of the Northfield volunteer fire department is in fair condition in hospital after suffering a heart attack while fighting a $225,000 warehouse fire.

Ambulance attendants said Edgington's heart stopped shortly after he was pulled from the fire which destroyed the Windsor Plywood warehouse in the Northfield area, but he was revived and taken to Nanaimo District General Hospital.

Officials said the fire broke out about 9 p.m. and rapidly spread through the stacks of lumber and paint. Nanaimo city fire department and voluntee : fought for more than 90 minutes before bringing the fire under control.

The flames shot more than 30 metres into the air and could be seen in most parts of the city on mid-Vancouver Island.

Firemen said their efforts were hampered by limited water supplies. There were only two hyd-ants in the area to feed a 1,000 gallon-a-minute snorkel hose used on an elevated fire-fighting platform.

Cause of the fire has not yet been determined.

SCHRADER FIREPLACE INSERT

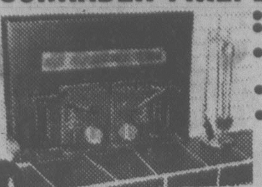

- ¼" Plate Steel Construction
- Double walled, top, sides, and bottom.
- Solid top — smoke escapes through special side openings.
- No need to renovate existing hearth.
- 5-Year Guarantee.

ONLY $525

for that personalized attention, visit

NATURE'S ENERGY SHOP

685 ALPHA ST. 385-6701

MON.-THURS. 8:30-5:30, FRI. 8:30-9:00, SAT. 8:30-5:30

STOVES and FIREPLACES — IT'S OUR BUSINESS, NOT A SIDELINE.

Crown Trust

COMPANY

INVESTIGATE OUR SELF-ADMINISTERED RRSP FEE SCHEDULE

Our fee for acting as trustee and custodian is calculated as a percentage of the market value of the fund at the end of each year in accordance with the following:

.75 of 1% on the first $50,000;

.50 of 1% on the excess over $50,000.

Minimum annual fee -$100

No charge for security transactions.

Crown Trust

1306 Douglas St. Victoria, B.C. V8W 2E8 (604) 383-3711

Lakehill

HAIR FASHIONS

Here's a headful of curls that's very chick and utterly captivating!

THE SHORT STORY

is big fashion news for all of those trendy types suddenly bored with lots of long hair. Permed first to set the just-right curl direction then cropped close to the head, it's the little-boy look grown-up to super sophistication! Look out, long hairs — there's a short wave coming!

479-7115

3960 QUADRA

(Quadra Centre)

Open Thursday evenings

master charge

CHARGEX VISA

Crown Trust

COMPANY

PERSONALIZED CHEQUING ACCOUNTS

free unlimited chequing + interest on your money

CHEQUE IT OUT!

CROWN TRUST COMPANY

1306 Douglas St. Victoria, B.C. V8W 2E8 (604) 383-3711

Experience

is one of the reasons why you can entrust your hearing problem to our care.

RON GERMAIN
Government Licenced Hearing Aid Dealer and Consultant

Experience is a great teacher. You benefit from the understanding and skills which come from long experience when you entrust your hearing problem to Beltone. That is why there are so many satisfied Beltone users in this community.

The superior quality of Beltone Hearing Aids is also the result of experience. That is why Beltone is a world leader in the manufacture of quality hearing aids and hearing test equipment. Come in, phone or write us for help with your hearing problem.

Beltone® WHEN A HEARING AID WILL HELP

HEARING AID SERVICE
613 Yates Street
Victoria, B.C. V8W 1L1
Telephone 382-3323
Monday to Friday 9 a.m. to 4:30 p.m.
Saturday 9 a.m. to 12 noon.

1-5

OWNER OPERATED 100% A CANADIAN COMPANY

THRIFTY FOODS

1590 FAIRFIELD RD.

— PLENTY OF FREE PARKING

Prices effective Sun., Jan. 6, Mon., Jan. 7, Tues. Jan. 8

CANADA GRADE A BEEF CHUCK STEAK BONE IN lb. $1.39

GRAIN FED, GOVT. INSPECTED PORK CHOPS RIB LOIN LB. $1.29

STUART HOUSE CHICKEN NOODLE SOUP MIX 4 env. pkg. 69¢

YORK BEANS with PORK 14 oz. tin 39¢

EASY-OFF OVEN CLEANER 400 g aero tin 1.59

YORK PURE STRAWBERRY JAM 24 oz. tin 1.49

ROGER'S MACARONI or SPAGHETTI 2 lb. pkg. 89¢

EASY BAKE FROZEN BREAD DOUGH 5 pack 1.49

KRAFT SPAGHETTI SAUCE 24 oz. btl. 1.09

LYNN VALLEY FREESTONE PEACHES 14 oz. tin 59¢

B.C. MACKINTOSH C GRADE APPLES 3-lb. bag 89¢

B.C. RED POTATOES LB. 10¢

1590 FAIRFIELD RD. VICTORIA, B.C.

WE RESERVE THE RIGHT TO LIMIT QUANTITIES

STORE HOURS MON.-FRI. 9-9, SAT. 9-6 SUNDAY 10-6

1-5

More than a Great Newspaper Comes out of this Bag!

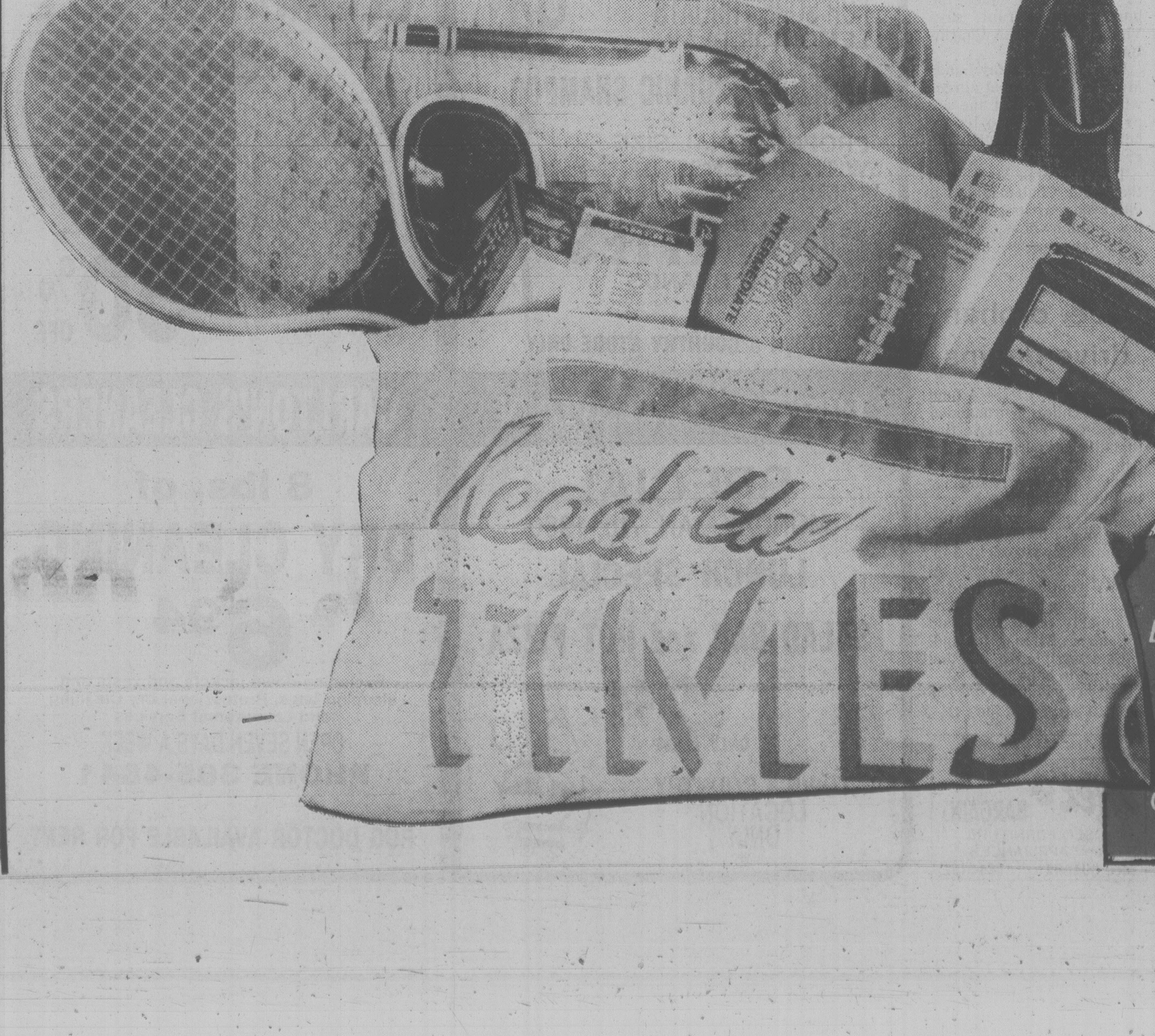

As a Times Carrier, you can also use it to earn a wide variety of valuable prizes, exciting trips, your own bank account, and business training ... simply by giving that little "extra" effort in pleasing your customers and by increasing the size of your route.

Make this YOUR bag! Join our team of over 600 boys and girls and receive a complete training and personal guidance by your district manager. It's a great start to developing leadership qualities and preparing yourself for the future ... as well as having profitable fun now!

COMPLETE THIS COUPON AND MAIL IT TODAY. WE HAVE IMMEDIATE OPPORTUNITIES FOR BOYS AND GIRLS IN SOME CITY AND RURAL AREAS RIGHT NOW.

IT'S MY BAG AND I WANT TO BE A TIMES CARRIER

VICTORIA TIMES
Circulation Department,
2621 Douglas St., Victoria, B.C., V8W 2N4

Please have the District Manager contact me.

NAME ....

ADDRESS ....

POSTAL CODE ....

AGE .... PHONE ....

SCHOOL ....

GRADE ....

Before the judge

A 19-year-old man found guilty in Victoria provincial court Friday of two counts of drug possession was jailed for three months and 21 days by Judge Fred Green.

Raymond Glen Briscoe, was originally charged with possession of LSD and marijuana and possession of LSD for the purpose of trafficking.

Victoria police stopped a taxi in which Briscoe was a passenger Dec. 4 and found 31 "hits" of LSD and a baggie of marijuana under the seat.

Crown counsel Martha McNeely told the court Briscoe had two convictions in 1979, one for possession of stolen property for which he was given a suspended sentence, and one for possession of marijuana for which he received a $150 fine.

★ ★ ★

A 34-year-old Nanaimo man serving a three-month sentence at Wilkinson Road jail for a drinking-driving offence was given a further three months by Judge William Ostler.

August Dayley pleaded guilty to a charge of fraud arising from a July 20 incident in Campbell River.

Crown counsel Nicholas Lang said Dayley attempted to return three stolen ladies tops to a store. When RCMP arrived, Lang continued, Dayley insisted the garments, valued at $58.44, were purchased by him for his girlfriend but didn't fit.

★ ★ ★

Judge Lorne Pearce, formerly of Kelowna, made his first appearance in Victoria provincial court Friday and remanded a 20-year-old Esquimalt man to Feb. 4 for a pre-sentence report.

Daniel Dominic Charlie, of 611 Admirals, pleaded guilty to a July 25 break-in at Lampson school, 670 Lampson.

★ ★ ★

Ostler told a 24-year-old logger from the Queen Charlotte Islands he over-drank over-relaxed, and had a bad temper before handing out a $300 fine and ordering him to make restitution for $200 damages.

Craig Allan Sugden pleaded guilty to causing wilful damage to a taxi.

Lang said the incident occurred at about 11:30 p.m., Thursday, on Yates Street.

Sugden had a disagreement with a cab driver over a $2 fare owed to the driver of another cab he had just left.

The second driver refused to take Sugden as a fare until the money was paid. Sugden grabbed a pool cue he was carrying at the time and smashed the window of the taxi, Lang said.

Ostler, noting that Sugden has convictions for common assault, assault causing bodily harm, attempted robbery and public mischief, said Sugden seemed to be fine when he was in the bush logging but seemed to go "hog wild" when he was out.

Term for theft concurrent

Richard Stanley Lenshyn, 25, was sentenced by county court Judge E.J.C. Stewart Friday to 30 days in jail after he pleaded guilty to theft of a television and stereo from a Sooke home June 22.

But Stewart ruled that the term will be served at the same time as sentences totalling 14 months imposed in Kamloops last year for similar property offences.

WOOLWORTH AD CORRECTION
Two price errors appeared in our 88¢ Day advertisement. Times January 2, Colonist January 3, 1980.
Facelle Royale Facial Tissue priced at 2 for 88¢ should be 3 for $1.88.
Regina Electric Brooms $19.88 should be $38.88.
We are sorry for any inconvenience this may have caused.
1-5

IRISH LINEN STORES
Quality and customer satisfaction since 1910
1019 Government St.
383-6812
IN PROGRESS JANUARY SALE 20% OFF

The Pendulum
ALKER'S CLOCK SHOP
615 BROUGHTON ST.
will be closed for holidays
Jan. 1st to Jan. 29th inclusive
To all our customers and friends Thank You and a HAPPY NEW YEAR
1-5

GOLD'S FABRICS
Sensibly Priced Quality Fashions for Apparel and Home
Sale ends Jan. 19th. or while quantities last.
Drapery sale
FREE LABOUR
Free Shop at Home Service
CUSTOM-MADE DRAPERIES
CHOOSE FROM HUNDREDS OF FABRICS IN STOCK AT FACTORY DIRECT PRICES. CUSTOM TAILORED AND INSTALLED WITHIN THREE WEEKS.
FREE SHOP AT HOME SERVICE
"Just look at these "DOORBUSTERS"
Draperies 72" or longer
Fabrics $5.99 yd and over
Wide Width Fabrics 20% off
NO SPECIAL ORDER FABRICS
DESIGNER PRINTS
The best in quality and design.
Reg. first quality 12.99 to 18.99
Slightly imperfect
7.99 yard
WE WILL NOT BE UNDERSOLD
on any identical items and quality offered at regular prices by any competitor! Shop Gold's for values today!
HOMESPUN ACRYLICS
A beautiful bargain at Gold's today!
Prices 8.99 to 12.99
Slightly Imperfect
3.99 yard
GOLD'S FABRICS
1585 Hillside Ave.
OPEN MON. - FRI. 9:30 - 9:00
SATURDAY 9:30 - 6:00
VISA
master charge
1-5

PROTEIN PERMS (1980)
Especially for fine, difficult Hair. These New Perms have delighted our clients and are presently a good buy. They do not contain ammonia and are especially valuable for fragile or fine hair. No charge for hair cutting with perms.
Five Operators 383-6015
Working Proprietor, Len Andrews of London, England
ANNAS TAYLOR BEAUTY SALON
1004 BROAD STREET (By Eaton's Car Park)
11-10

PORTS INTERNATIONAL
CLEARANCE
We are clearing selected styles of Ports. Savings up to 50%
When you Think Ports International, think
gibson girl
1211 DOUGLAS

WINTER SCHEDULE
The following schedule will be in effect from Monday, January 7 to Wednesday, March 26, 1980 inclusive:
VANCOUVER·VICTORIA
13 SAILINGS DAILY FROM EACH TERMINAL
Lv Tsawwassen (Vancouver)
MORNING 6:00* am, 7:00, 9:00, 10:00* 11:00
AFTERNOON 1:00 pm, 2:00* 3:00, 4:00, 5:00
EVENING 7:00 pm, 8:00, 9:00
Lv Swartz Bay (Victoria)
MORNING 7:00 am, 8:00* 9:00, 11:00, 12:00 noon*
AFTERNOON 1:00 pm, 2:00, 3:00, 4:00* 5:00
EVENING 6:00 pm, 7:00, 9:00
*MV "Queen of Saanich". Vehicles over 6'6" given preferred loading. No scheduled Pacific Coach Lines bus on these sailings. Limited foot passenger capacity. Cafeteria only.
The following schedule will be in effect from Monday, January 7 to Sunday, March 2, 1980 inclusive:
VANCOUVER·NANAIMO
10 SAILINGS DAILY FROM EACH TERMINAL
Lv Horseshoe Bay (W. Vancouver)
MORNING 6:30 am, 7:15• 8:45, 11:00
AFTERNOON 1:15 pm, 2:00• 3:30, 5:45
EVENING 8:00 pm, 10:00
Lv Departure Bay (Nanaimo)
MORNING 6:30 am, 8:45, 9:30• 11:00
AFTERNOON 1:15 pm, 3:30, 4:15• 5:45
EVENING 8:00 pm, 10:00
•No scheduled Pacific Coach Lines bus on these sailings.
BRITISH COLUMBIA FERRY CORPORATION
For information phone: VANCOUVER 669-1211
VICTORIA 386-3431
NANAIMO 753-1261
Schedules subject to change without notice.

SAFEWAY Sunday Features at SAFEWAY
CANADA SAFEWAY LIMITED
Stores Open 10 to 5
PRICES EFFECTIVE: JANUARY 6th, 1980
In All Your Safeway Stores in Greater Victoria, Colwood and Sidney
Hillside & Shelbourne Store Closed Sunday
Chuck Roast
Beef Blade Bone-In Grade A lb. $1.19
Margarine
Kraft Parkay (1.36Kg) 3 lb. pkg. $1.59
Tomato Soup
Town House 10 fl. oz. tin 5 for $1.00
Ice Cream
Snow Star Assorted Flavours 4-litre pail $2.49
Macaroni Dinner
With Cheese Town House 7¼-oz. pkg. 3 for 89¢
Tide Detergent
Powdered Laundry 4.8 kg. box $5.99
Bathroom Tissue
Delsey White Only 2 ply, 4 Roll Case of 12 for $13.98
Navel Oranges
California Size 113's to 138's 5 lbs. $1.00
Sales in Retail Quantities Only ... We Reserve the Right to Limit Quantities
... and a little bit more
Everything you want from a store
SAFEWAY
CANADA SAFEWAY LIMITED

Retirement no soft touch

For many people, retirement means a life devoted to catching up on leisure time lost during the working years.

Not so for Christopher Buckle, a member of the Seventh-day Adventist Church congregation in Victoria, who turned his idle moments to making patchwork quilts for the church's community service organization.

Buckle died last month at the age of 92, after 17 years making quilts.

He calculated that shortly before he died he had completed, 1,780 quilts of various sizes involving some 3,450 hours of work.

He spent some $4,600 on materials, using nearly seven miles of yard-wide cloth and some 200 miles of thread. From scraps he made about 200 pillows.

As a single pensioner—he never married—he was "unable to give much of his income to the church," he said apologetically, until the quilt business began to flourish. This helped him increase his givings from $200 a year to $2,000.

Born in England in 1887, he came to Canada at the age of 18, and initially homesteaded in Manitoba and Saskatchewan before returning to school at the age of 40 and studying French and Latin for eight years at Alberta Junior College and later becoming a bookseller. However, he returned to his first love, the land, for many years before retirement.

Adult education program topics

Great themes of Bible

Sacred Heart Roman Catholic Church's adult education program for January-March centres on great themes of the Bible.

The program is designed to meet the needs not only of Catholics who wish to be more firmly rooted in their faith but also of Christian and non-Christian inquirers about the teachings of the Catholic Church on a range of Biblical themes.

Beginning Tuesday, Jan. 15, the program will extend over 11 weeks. Each session will last about two hours, starting at 7:30 p.m., and will normally be held in the Pope John XXIII hall.

Participants who desire to attend regularly should register with Cheryl Stinson at 479-1611 from 8:30 a.m. to 4:30 p.m. by next Tuesday. Registration is free.

Those taking part should provide themselves with a copy of the Bible containing both the Old and New Testaments.

Members of other parishes are welcome to attend.

The program is:

Jan. 15—Revelation, Patricia Brady.

Jan. 22—Faith, Fr. Philip Hanley.

Jan. 29—Righteousness, Fr. Andre Dion.

Feb. 5—Sin, Fr. Ken Bernard.

Feb. 12—Repentance, Sister Marguerite Lalonde.

Feb. 19—Sacrifice, Sister Clare Francis and Mrs. Virginia Grillos.

Feb. 26—Redemption and Salvation, Fr. Don Lehane.

Mar. 4—Prayer and Grace, Fr. Peter Morris.

Mar. 11—Resurrection, Fr. Harold Heard.

Mar. 18—The Woman and Her Role in Redemption, Sister Monina McKenna.

Mar. 25—The Spirit of God, Fr. John Lasczyk.

Perspectives and prejudices

By Rev. J.A. Davidson

John Buchan, the first Lord Tweedsmuir, wrote an autobiography, *Memory Hold the Door,* while he was governor-general of Canada. It was published just as the Second World War began, and in it he made this observation: "We are condemned to fumble in these times, for the mist is too thick to see far down the road."

I remembered those words as I thought about our world moving from the 70s into the 80s: the mist around us and ahead of us is thick and heavy, and the fumbling to which we seem to be condemned can easily become the fumbling of desperation.

A verse from one of the Psalms (119:105) can speak a word of hope to us as we face that mist on the road ahead: "Thy word is a lamp to guide my feet and a light on my path."

Here the psalmist is praising God's Word—and as a Hebrew he sees God's Word as expressed in the religious law and teaching of Israel.

This notion has been taken over into Christian thought and given wider reference, designating the presence and energy of God in our lives and affairs, God redeemingly in touch with us, the Spirit of God coming into our hearts and minds, through the Bible, in worship, and in private prayer and meditation.

"Thy word is a lamp to guide my feet." The psalmist sees God's Word, the active reality of God's spirit, as a lantern in his hand that shows him the way forward step by step and helps him over the rough places and obstacles and potholes in the road. This is a declaration that the practice of faith can give us day by day guidance as we go through the mists on the road ahead of us.

But we need more than that: We need a guidelight ahead, a light that shines through the mist and gives us our direction. "Thy word is a light on my path."

This verse, with its two complementary images, presents the practical force of biblical faith. We cannot prove by cool logic that the Word of God, God Himself impinging on our minds and hearts, can be a lamp to guide our feet and a directionlight on our path. But we can test that in practice: the only convincing proofs in faith come in the living of faith, in going on the great venture that is faith.

Robert Browning cried out in one of his poems, "God help all poor souls lost in the dark!" It is one of the basic convictions of biblical faith that God can help us in our lostness if we let Him. And we let Him into our lives as we resd the Bible, expectantly and thoughtfully, and allow its message to saturate our consciousness. But you cannot read the Bible as easily as you read a popular magazine or a best-selling novel: it is always easier to dig for potatoes than to dig for gold, and you must dig deep and dig diligently if you are to find biblical gold. Many good books on the Bible are readily available and they can help make your Bible-reading more meaningful.

And you can come to awareness of God's word in the worship of the community of faith that is the Church and in your private prayer and meditation. By these disciplines of faith you develop a responsiveness to God's spirit that brings changed and changing attitudes and sensitivities. By the simple practices of faith you can be helped through the treacherous mists on the road ahead.

(Davidson is minister of Dominion-Chalmers United Church, Ottawa.)

Elderly women poorest

The poverty of elderly women in Canada must be tackled by the church, *The United Church Observer* says in a January editorial.

"The poorest people in Canada are women, and the poorest women are old," writes Patricia Clarke, interim editor.

Two out of three elderly widows live below the poverty line. "The average Canadian widow, who spent her life looking after a husband, home and family, and trusted God, her man or the government to look after her, is so poor at the end that buying a birthday card is a financial crisis."

God wants justice for all, especially the poor and helpless, Clarke writes.

Silver threads events

VICTORIA

MONDAY-FRIDAY—8:30 a.m., drop-in, cards, shuffleboard, pool, library; 9:30, arts and crafts classes; 11:30, lunch; 1 p.m., arts and crafts classes.

MONDAY—1 p.m., stamp club; 1:15, bridge; 7, whist.

TUESDAY—9 a.m., rods and reels; 1 p.m., intermediate bridge class; 1:30, films; 2:30, bowling at Town and Country; 7:15, old time dance, members only.

WEDNESDAY—1 p.m., ehess club; 1:15, singsong; 1:45, concert.

THURSDAY—11:30 a.m. to 1:30 p.m., public health nurse; 1:30, old time dance.

FRIDAY—10:30 a.m., keep fit class, conversational French; 1 p.m., duplicate bridge, choir, 1:15, bridge; 7, cribbage.

SATURDAY—11 a.m. to 4 p.m., drop-in, 10:30, conversational Spanish, cards, shuffleboard, pool; 1 p.m., chess club; 1:30, whist; 7, 500 card game.

SUNDAY—1 to 4 p.m., drop-ins, duplicate bridge.

Silver Threads co-ordinators are asked to note that the deadline for receipt of copy is the Tuesday before the coming week.

VICTORIA TRUTH CENTRE
1201 FORT ST.
DR. E. M. SMILEY, Minister
11 A.M.
"THE WONDERFUL WORLD OF T.N.T."
Dr. E. M. Smiley
7:30 P.M.
"THE SAME HAPPY ENDING"
Rev. Greg Skala
Special Notice: The Children's Church meets every Sunday at 11 a.m. All children and Young People are lovingly welcomed
The Senior Young People will meet each Thursday evening at 7:30 p.m.

UNITY OF VICTORIA
The Church of the "Daily Word"
AT THE
EMPRESS HOTEL
HUMBOLDT ROOM
(enter at 635 Humboldt St.)
2 SERVICES SUNDAY
9:30 A.M. & 11:00 A.M.
Church Office — 635 Humboldt St., #9 and #11
Hours: Mon.-Fri. 10-4 392-1613
MARVIN ANDERSON, and
KATHRYN GARTON-ANDERSON, Ministers
Unity of Victoria is affiliated with Unity of Vancouver, Unity School of Christianity and DAILY WORD MAGAZINE
UNITY

THE CHRISTADELPHIANS
1396 McKenzie Avenue
Great News FOR THE World
SUNDAY
12:30 p.m. Special TV Program Channel 6
"IT MATTERS WHAT YOU BELIEVE"
7:00 P.M.
"LET US START A NEW"
C. Snobelen
Bible Address — Sunday 7:00 p.m.
Everyone Welcome — No Collections
Sunday School 9:20 a.m. — Memorial Worship 11:00 a.m.

PENTECOSTAL ASSEMBLIES OF CANADA

NORTH DOUGLAS PENTECOSTAL TABERNACLE
Douglas at Canterbury
Pastor: Rev. Harold Pendray
Visitation: Rev. G. Rowland — Youth: Art Henkel
9:45 A.M. SUNDAY SCHOOL
Transportation call 479-1332
11:00 A.M. "BELLS AND POMEGRANATE"
7:00 P.M. "FOLLOW THE LEADER"
— Everyone Welcome —

華人神召會
CHINESE PENTECOSTAL CHURCH
800 Princess
SUNDAY 9:45 a.m. Sunday School
11:00 a.m. and 7:30 p.m. Worship Services
Prayer — Wed., 7:30 p.m. Youth — Fri., 7:30 p.m.
Pastor: Rev. Steve Wong 383-3878

COLWOOD PENTECOSTAL CHURCH
Pastor: D. L. McMillan, 2250 Sooke Road
9:30 a.m. Christian Education Hour
10:30 a.m. Morning Service
6:00 p.m. Evening Service

Glad Tidings
GOD'S WORD AS IT IS FOR MEN AS THEY ARE
PENTECOSTAL CHURCH
842 North Park St.
384-7633 384-0113
Pastor: E. AUSTIN — Assistant: K. KUBRYN — Music: G. KRAUSE
9:45 A.M. — FAMILY BIBLE SCHOOL
• Bus Service — 652-2941 or CHURCH OFFICE
11:00 A.M.
FAMILY WORSHIP
• Communion Service
• Welcome to Rev. K. Kubryn as Assistant Pastor
7:00 P.M.
"PEACE IN OUR TIME?"
• Pastor Austin speaking
• Heather Philps and Doug Perrigo in special music
• Singing, Choir, Orchestra
COMING: JAN. 12 — Family Film — "THE PRIZE" — 7:30 P.M.
JAN 20 — Lorri McGregor in "THE JEHOVAH'S WITNESSES & THE REAL JESUS"
JAN. 27-FEB. 3 — Peter Youngren Crusade
Find Reality in Christ at Glad Tidings

VICTORIA ALLIANCE CHURCH
of The Christian and Missionary Alliance
Pastor H. Orlin Craig — Telephone 592-1821
1792 Townley St. — (Across from Richmond Elementary School)
11 A.M. — HOW TO LIVE IN THE 80's
7 P.M. — THE COMING KING
9:45 a.m. Sunday School, 7:00 p.m. Monday - Boys & Girls' Clubs
2:30 p.m. Chinese Service with Pastor Ho 7:15 p.m. Thursday - College & Career Youth Fellowship Weekly as scheduled

FRIENDSHIP BAPTIST CHURCH
10 a.m. Christian Education
11 a.m. Worship Service
at Stelly's Secondary School, 1627 Stelly's X Rd.
Affiliated with the Baptist General Conference

Holding Forth THE WORD OF LIFE
Saanich Baptist Church
Royal Oak School, 4564 W. Saanich Rd.
10 a.m. to 12 Noon
FAMILY BIBLE FELLOWSHIP
7 p.m. EVENING FELLOWSHIP HOUR
Pastor: Rev. Alex Shook, 479-0050

FIRST BAPTIST CHURCH
Quadra and North Park
11 A.M. — "WHAT LIES AHEAD"
— Communion
John A. Watson and Cecil Barner
Organist and Choir Director: Mr. John Tunstall

VICTORIA BAPTIST CHURCH
S.B.C.
3220 Cedar Hill — Cedar Hill Community Centre
fishers of men
Bible Study 9:00 a.m. 11:25 a.m.
Worship 10 a.m. 7 p.m.
Rev. Bo Brantley (Nursery Available) Phone 477-5474
"We Love, Because He First Loved Us" I John 4:19

Emmanuel
BAPTIST CHURCH
2121 Cedar Hill Cross Road — Tel. 592-2418
Team Pastors:
Harold Lewis — Rob Bentall — Edward Mackay
9:30 a.m. — YOUTH SERVICE
HENDERSON PARK PAVILION
for all Grade 9-12 students
9:30 and 11 a.m.
"A TEXT TO LIVE BY IN 1980"
Harold Lewis preaching
The 11:00 a.m. service will be climaxed by the Lord's Supper
Full Sunday School Program at both services
"SUNDAY NIGHT AT 7"
GOD'S GIFT TO THE CHURCH
Edward Mackay preaching

WESTERN COMMUNITY BAPTIST CHURCH
2612 SOOKE ROAD
Sunday School 9:40 a.m. — Morning Worship 11 a.m.
Pastor: Rev. Gordon Patterson. 478-2525

CHRISTIAN APOSTOLIC CHURCH
Original Christian Doctrine
SUNDAY SERVICE & SUNDAY SCHOOL
11:00 A.M.
2663 Shelbourne St., Victoria

ELK LAKE BAPTIST
The Church by the Lake
5363 Pat Bay Hwy. 652-3676
Minister Emeritus Harry Pike
Minister: J. C. A. Barton
9:30 a.m. Family Church School
10:30 a.m.
MORNING WORSHIP
Nursery and Junior Church
"A Cordial Welcome"

Douglas St. Baptist
Meeting temporarily at 1402 Vancouver at Pandora
Pastors: Reed H. Elley, W. Jack Bingham
10:30 A.M.
"SOMETHING NEW"
7:30 P.M.
"WALKING ON WATER"
A friendly Evangelical Church

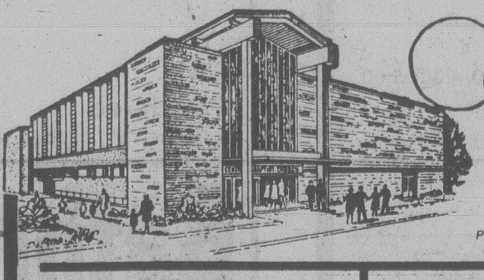

Central
BAPTIST CHURCH
833 PANDORA AVENUE
PHONE — 385-7786
PASTOR: R. D. HOLMES
Preaching Christ Crucified, Risen, and Coming Again.
★ 8:45 & 11 A.M.
"PLANNING FOR THIS NEW YEAR"
★ 9:45 FAMILY BIBLE SCHOOL
★ 7 P.M.
"LIVING WITH EACH OTHER"
Rev. Norman Harrison at all services
Everyone Welcome
FELLOWSHIP OF EVANGELICAL BAPTIST CHURCHES IN CANADA
VICTORIA'S DOWNTOWN FELLOWSHIP BAPTIST CHURCH

CHURCH of THE WAY
Meeting at
LEONARDO DA VINCI CENTRE
195 Bay Street
388-5334 or 477-4935
Sister Churches on Island
CAMPBELL RIVER 287-9308
DUNCAN 748-0494
PARKSVILLE 752-3591
PORT ALBERNI 723-7139
CHRISTIAN CHARISMATIC FELLOWSHIP
NURSERY PROVIDED
10:30 A.M. WORSHIP — COMMUNION
Pastor Doug Roberts and Art Gallaiford
FAMILY THEATRE
7:00 P.M.
Rev. Ted Follows and Fred Farren

GREEK
Orthodox Church
(Russian Synod)
Nativity of Our Lord God and Saviour Jesus Christ
Services Sunday 6:30 p.m.
Monday 9:45 a.m.
Christ is Born! Glorify Him!
For information phone 477-8892

BERACAH BIBLE CHURCH
5550 Hamsterly Rd.
Sunday Services
10 a.m., 11 a.m. and 7 p.m.
Wed. Prayer Meeting 7 p.m.
FOY L. SPIVEY, Pastor
Independent Fundamental

UNITARIAN CHURCH
106 Superior Street
10:30 a.m.
"THE ASTEROID NEWS FOR JANUARY 6, 2005"
A prediction of human endeavor in a frontier space environment 25 years from now — John Huozdanski
Visitors Invited
Church School 10:30 a.m.

THE SALVATION ARMY — BLOOD AND FIRE
VICTORIA CITADEL CORPS
757 Pandora Avenue
Corps Officers:
Major and Mrs. John Wilder
9:30 a.m. Sunday School
"Make Sunday School a Family Affair"
11:00 A.M.
Holiness Meeting
7:00 P.M.
Evangelistic Meeting
A Warm Welcome awaits you

Saanich Community Church
MENNONITE BRETHREN
Pastor - Paul Unger
990 Falmouth Road 477-4387 or 384-8841
10 A.M. "THE PROMISE OF HIS PRESENCE"
11 A.M. BIBLE CLASSES
7 P.M. PRAYER & COMMUNION SERVICE
— We Welcome You —

FIRST CHRISTIAN REFORMED CHURCH
at Agnes off Glanford
10:30 A.M. MORNING WORSHIP
6:00 P.M. EVENING WORSHIP
Minister: Dan R. Tigchelaar, B.A., D.D.
— EVERYONE WELCOME —
Church of the Back to God Hour

Queens Avenue
APOSTOLIC CHURCH
fundamental—pentecostal
804 QUEENS AVENUE
REV. ALAN McLEAN
382-7833 or 595-3782
10 A.M.
Sunday School for All Ages
11 A.M.
MORNING MEDITATIONS
7 P.M.
EVENING INSPIRATION
KURTY TRIO CONCERT
FRI., JAN. 11th
8 P.M.

Pastors: JOHN STONE, RON LEECH
trinity christian centre
949 FULLERTON AVE.
383-4185
A Charismatic Fellowship
10 A.M. MORNING WORSHIP
with Communion
6:30 P.M. EVENING WORSHIP
THURS., 7 P.M. — FAMILY ACTION NIGHT
FOR ALL AGES
Nursery provided for all services

CHRISTIAN SCIENCE
SUNDAY SERVICE AND SUNDAY SCHOOL
10:30 A.M.
"GOD"
★
WEDNESDAY TESTIMONY MEETINGS, 8 P.M.
★
FIRST CHURCH OF CHRIST SCIENTIST
1205 Pandora at Chambers
Victoria, B.C.
Elevator, Nursery, Parking
★
Reading Room
Open Daily
1210 Broad Street
Welcome

Old Jewish traditions upheld in story, song

Congregation Emanuel of Victoria will present a concert by internationally known Chassidic storyteller and folksinger Rabbi Shlomo Carlebach on Tuesday at 8 p.m. at the synagogue.

Rabbi Carlebach comes from a famous Austrian Chassidic rabbinic family which served the Austrian Jewish community from the early 17th century until the advent of the Second World War when the family and many of its Chassidim (followers) fled to the United States.

Upon arriving in New York city in 1939, Shlomo's father and many Chassidim founded a synagogue on the Upper West Side where today Shlomo and his brother Yossef continue the spiritual leadership of their fathers.

It was in this capacity as rabbi of the Carlebach Chassidim that the fame of Reb Shlomo became known. Soon the Carlebach Synagogue filled with Jews anxious to hear Shlomo retell the beautiful Chassidic stories and sing his original melodies composed for the ancient Jewish prayers.

Invitations poured in from Jewish communities throughout the world for Shlomo to spread his brand of the Chassidic tradition. Shlomo accepted, and for the past 30 years, there is hardly a Jewish community in the world where Shlomo Carlebach has not performed. His melodies have become a loving part of the traditional synagogue liturgy and are of interest to many non-Jews as well.

Tickets, $4 for adults and $2 for children, will be sold at the door.

Rabbi Carlebach performing

Healing whole person

Renewal pair to lead city seminar

A pioneer in Christian spiritual renewal, Rev. Dennis Bennett, and his wife Rita will be featured speakers at the Anglican Renewal Centre's seminar on *Healing the Whole Person* at St. John's church, Quadra and Mason, Jan. 10 to 13.

The Bennetts, now based at St. Luke's, Seattle, will address public meetings nightly at 7:30 p.m. Thursday through Sunday at the church.

In addition, special meetings have been arranged for women and ministers on Friday from 10 a.m. through 3 p.m., with a luncheon break, and on Saturday from 10 a.m. to noon Bennett will address a men's meeting while his wife will speak to a women's session.

Rev. John Vickers, director of the Anglican Renewal Centre, which has offices at 310 Henry, said in an interview this week that Bennett is recognized as a founder of the movement, which is aimed at bringing a renewed understanding of the work of the Holy Spirit among Christians of all denominations.

He has been involved in renewal since 1960 but declines to be identified as a leader. "It's just God moving to restore and renew His people," Bennett said.

Together with his wife, Bennett is invited to many parts of the world to conduct missions, to speak and teach on the general topic of renewal, with special emphasis on the importance of what the New Testament calls the "baptism in the Holy Spirit."

He wrote the book *Nine O'Clock in the Morning*, which tells his story and is a highly effective tool in bringing people from the "old-line" churches to realize the importance of the work of the Holy Spirit.

With his wife, he co-authored *The Holy Spirit and You*, a standard pratical textbook on the life in the Spirit, and *Trinity of Man*, a book on the threefold nature of the human being.

He is often invited to speak to ministerial conferences of a wide variety of denominations, both Roman and Protestant, in both the old world and the new.

He has been vicar of St. Luke's Episcopal Church in Ballard, Seattle, since 1960.

DENNIS BENNETT

RITA BENNETT

Love story on screen

Glad Tidings Pentecostal Church, 842 North Park, will screen the one-hour color movie *Shiokari Pass* on Sunday, Jan. 13, at 8:30 p.m.

Glad Tidings' pastor, Rev. E.E. Austin, has invited anyone interested to this free screening.

'Me' generation empty love

Religion roundup

EDMONTON (CP) — The Me Generation will discover the emptiness of self-love and turn increasingly to God, the Canadian director of the Campus Crusade for Christ told 100 students attending a recent five-day crusade meeting.

Gordon Volkman told the students there are two principal philosophies in the world—one a secular humanism, and the other characterized by self-love.

Secular humanism offers no absolutes of right or wrong and leaves people in a moral drift, he said. The education system had failed to teach morals and values, and governments and politicans had contributed to a sense of despair by rapid policy reversals and a lack of leadership.

"The whole Me Generation is an indication of people searching for something," he said.

"More people will turn to Christ in the 1980s as they fail to find an answer in the accumulation of material things and the seeking of pleasure."

KAMLOOPS (CP) — The King's Men, an ecumenical group including Anglican, Roman Catholic, Pentecostal and United Church lay people, has again applied for a licence to operate a radio station in this Okanagan Valley city.

The group's first application was rejected two years ago by the Canadian Radio-television and Telecommunications Commission on the grounds that its proposed programming was "insufficiently developed to permit detailed consideration" and that there was undue reliance on out-of-town-and foreign-produced programming.

Jeanne Sauve, former federal communications minister, also told the group then that the commission had a long-standing tradition of not granting licences to religious organizations.

The group's latest application proposes to give about 10 per cent of its air time to religious programming and the rest to a variety of music. If it is approved, the King's Men station could be on the air within a year.

CORNER BROOK, Nfld. (CP) — The principal of Curling junior high school has declared the first Wednesday of every month Share Your Lunch Day, the Salvation Army *War Cry* says.

On this day, students are asked to give a nickel or dime of their lunch money to a fund, which will be used to support a foster child in an undeveloped country.

The school has issued a challenge to students across Canada to join them, and would like to hear from any other schools following their example.

Full Gospel Business Men's Fellowship Breakfast
(Victoria Chapter)
Imperial Inn, 1961 Douglas St.
SAT., JAN. 12 — 8:00 A.M.
$3.00
Bring a Friend
Please Advise
George 385-5425
Allan 595-2274

St. Andrew's Presbyterian Church
Downtown — Douglas St. at Broughton
Ministry: Rev. Bruce Molloy and Mrs. Chrissie Hogg
11 A.M.
"AT THE END OF THE YEAR"
Nursery Care
7:00 P.M.
"LOOKING UPWARD" Rev. B. J. Molloy
VISITORS WELCOME

Reformed Episcopal
CHURCH OF OUR LORD
Humboldt and Blanshard St., Victoria, B.C.
11:00 A.M.
HOLY COMMUNION
Sermon — Rev. Charles Dorrington
9:30 A.M.
MORNING PRAYER
— All Welcome —

Anglican Catholic Church of Canada
— Parish of St. Athanasius —
SUNDAY SUNG MASS — 1:30 P.M.
at Grace Lutheran Church
1273 Fort Street
Fr. P. D. Wilkinson, Fr. Roland Palmer, S.S.J.E.
Upholding Our Anglican Catholic Heritage

ARC
"HEALING OF THE WHOLE PERSON"
A Seminar Conducted By
The Reverend DENNIS AND RITA BENNETT
St. Lukes, Seattle
ST. JOHN'S CHURCH
Quadra and Mason
Thurs., Jan. 10 to Sun., Jan. 13
(inclusive)
THE PROGRAMME:
4 PUBLIC MEETINGS
Thursday, January 10th
Friday, January 11th
Saturday, January 12th
Sunday, January 13th
ALL AT 7:30 P.M.
DAY TIMES
FRIDAY, January 11th
10:00 A.M. to 12 NOON
Women's Meeting — Rita Bennett
Minister's Meeting — Dennis Bennett
12 NOON to 1:00 P.M. — Luncheon
(Bring your own bag lunch — tea and coffee will be provided.)
1:00 P.M. to 3:00 P.M.
Women's Meeting — Rita Bennett
Minister's Meeting — Dennis Bennett
SATURDAY, January 12th
10:00 A.M. to 12 NOON
Men's Meeting — Dennis Bennett
Women's Meeting — Rita Bennett
ANGLICAN RENEWAL CENTRE
310 Henry Street, Victoria, B.C. V9A 3J1
Telephone 382-9031
Director: THE REVEREND JOHN VICKERS

ATTENTION
We are appealing to all brethren and sisters in Christ who are tired of the general apathy and the so-prevalent compromise that is shown in this group. We wish to talk to anyone who has a firm desire to completely withdraw themselves from the banefulness of this present world that the great harlot is ruling over.
Knowing for a surety that we cannot serve two masters, Math. 6:24; Luke 16:13; for if we try we shall surely be like Cain and end up serving that evil one. Gen. Chapter 4.
Please contact
Neville J. Aldred — 386-2439

The Johnny Cash Youth Special
WHERE HAVE ALL THE CHILDREN GONE?

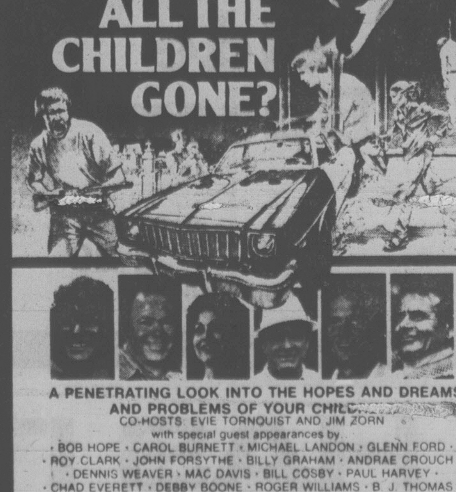

A PENETRATING LOOK INTO THE HOPES AND DREAMS... AND PROBLEMS OF YOUR CHILD...
CO-HOSTS: EVIE TORNQUIST AND JIM ZORN
with special guest appearances by
BOB HOPE · CAROL BURNETT · MICHAEL LANDON · GLENN FORD · ROY CLARK · JOHN FORSYTHE · BILLY GRAHAM · ANDRAE CROUCH · DENNIS WEAVER · MAC DAVIS · BILL COSBY · PAUL HARVEY · CHAD EVERETT · DEBBY BOONE · ROGER WILLIAMS · B. J. THOMAS · PAT BOONE · JOE CAMPANELLA · RON HOWARD · and others
SATURDAY — JANUARY 12, 1980 — 8 P.M.
BCTV AND CHEK TELEVISION
Sponsored by the Jim Pattison Group Sears Teleshop Customers
Call 595-9111 during the special.
1-5

TRINITY
PRESBYTERIAN CHURCH
2964 Tillicum Road at Gorge Shopping Plaza
'The friendly church Close to Motels'
10:00 A.M.
ADULT STUDY
Facing the Cults at Your Door
11:00 A.M.
"THE OPENING NOTE"
Sacrament of Christian Baptism
Nursery & Church School
Minister: Rev. G.D. Smith, M.A.

KNOX
PRESBYTERIAN CHURCH
2964 Richmond Road
"A Friendly Church That Cares"
Minister:
Rev. David A. Smith, B.A.
11 A.M. Morning Worship
"YEARNING FOR NEWNESS"
Nursery Facilities
Church School Classes
11 a.m. Kindergarten to Grade 6
7 p.m. Junior Youth Group
Wednesday — 10:15 a.m.
Adult Bible Study
Visitors Most Welcome

St. Andrew's Presbyterian Church
Downtown — Douglas St. at Broughton
Ministry: Rev. Bruce Molloy and Mrs. Chrissie Hogg
11 A.M.
"THE CONQUERING SPIRIT!"
Nursery Care; Church School, all grades
7 P.M.
"AN EXCEEDINGLY STRANGE BOOK!"
VISITORS WELCOME

CITY AND DISTRICT CHURCHES

GOSPEL CHAPELS

OAKLANDS CHAPEL
Fernwood and Cedar Hill Road
SUNDAY
9:30 a.m. Sunday School and Family Bible Hour
Speaker: Mr. E. Cleaveland
6:30 p.m. Family Fellowship
THURSDAY 8 P.M.
Prayer and Bible Study

VICTORIA GOSPEL CHAPEL
935 Pandora Avenue
SUNDAY
9:30 a.m. — Lord's Supper
11:15 a.m. — Sunday School and Family Bible Hour
7:00 p.m. Evening Service
Speaker: Mr. E. Messim at both services
Special Prayer Meetings
Mon., Wed., Thurs. & Fri. at 7:45 p.m.

BETHESDA GOSPEL CHAPEL
1900 Oak Bay Avenue
SUNDAYS:
9:30 a.m. Remembrance Meeting
11:15 a.m. Family Hour
7:00 p.m. Gospel Service
Speaker: Mr. Jergen Schultz of Bolivia
also on Wednesday at 7:30 p.m.
WEDNESDAYS: 7:30 p.m.
Prayer and Bible Study
Enquiries 595-4926 or 385-3273

SPIRITUALISM

OPEN DOOR SPIRITUALIST CHURCH
1600 Cook Street
SUNDAY, 7:00 P.M.
WEDNESDAYS, 7:30 P.M.
Clairvoyance and Healing
Pastor — Rev. E. M. Ralph
Attend The Friendly Church

THE FIRST SPIRITUALIST CHURCH
"The Church of Two Worlds"
819 Fort Street
SUNDAY SERVICE 11 A.M.
Pastor: Rev. Julian North
Organist: Grace Hawkins
Clairvoyance and Healing
VISITORS WELCOME

Attend the Church of your choice

SEVENTH DAY ADVENTIST

SEVENTH DAY ADVENTIST CHURCH
983 Pandora Ave. at Vancouver St.
Sabbath School — 9:30a.m. Saturday
Worship Service — 11:00 a.m.
Wednesday — 7:30 p.m.
Pastor: Lynn Baerg (721-3739)

LUTHERAN

LUTHERAN CHURCH OF THE CROSS
Cedar Hill and Cedar Hill Cross Roads
Alfred J. C. Johnson, Pastor, 477-3851
SUNDAY
10 a.m. Divine Worship Service
11 a.m. Sunday School and Bible Classes
The Church Where Families Worship Together
Evangelical Lutheran Church of Canada
(E.L.C.C. formerly A.L.C.)
Visitors Welcome

HOPE LUTHERAN CHURCH
MISSOURI SYNOD
1924 Carrick Street off Foul Bay
The Rev. L. M. Carlson, Pastor 592-2308
DIVINE WORSHIP SERVICES — 11 a.m.
Sunday School Bible Classes — 9:45 a.m.
A Church of "The Lutheran Hour" and "This is the Life"

GRACE LUTHERAN CHURCH
1273 Fort Street 383-5256
Minister: Rev. Ronald C. Nelson
Lutheran Church in America
(Across from Central Junior High)
11:00 a.m.
WORSHIP
Everyone Welcome

GOOD SHEPHERD LUTHERAN
2815 Cedar Hill Road
Rev. Fred Knebel, 658-8043
10 a.m. English — 11 a.m. German

REDEEMER LUTHERAN CHURCH
Corner Jacklin and Jenkins
9:45 a.m. Sunday School and Bible Class
11 a.m. [illegible]
Minister Herman Bickel, 478-8850

SOCIETY OF FRIENDS

SOCIETY OF FRIENDS
(Quakers)
MEETING FOR WORSHIP
SUNDAY 11 A.M.
Visitors Welcome
1831 FERN STREET

United

FIRST UNITED CHURCH
Quadra at Balmoral
Rev. Hugh Hunter M.A., B.D.
Dr. Arthur L. Anderson S.T.M., D.D.
Mr. Lawrence E. Moon C.C.
11 A.M.
New Year Service
"PICKING UP THE PIECES"
Rev. Hugh Hunter
School Age Students attend first part of service
Nursery and Toddler Facilities Available
Music Director: T. E. Nagurski A.R.C.T., L.R.S.M.

OAK BAY UNITED CHURCH
Granite and Mitchell
MORNING WORSHIP
9:15 a.m. & 11 a.m.
"STOP, LOOK AND LISTEN"
Rev. Bill VanDruten
9:15 a.m. Church School
Grade 4-12 and Adult Classes
11 a.m. Nursery, Kindergarten Grades 1, 2, & 3
DIAL-A-PRAYER 595-3635

METROPOLITAN UNITED CHURCH
Pandora at Quadra Street
For a Closer Walk With God
Dr. A. E. King, B.A., D.D.
Rev. E. L. Butler B.A.; ST.M.,
Rev. A. Calder, B.A.
11:00 A.M.
"THE YEAR BEFORE US"
Dr. A. E. King
7:30 P.M.
"FACING THE NEW YEAR"
Rev. E. Laura Butler
10:30 a.m. Chapel and Church School
11:00 a.m. Creche

CADBORO BAY UNITED
2625 ARBUTUS ROAD
Rev. John M. Davidson, 477-2715
10:00 A.M.
MORNING WORSHIP
"MY EYES HAVE SEEN THE GLORY"
Guest Speaker: Rev. Russell Vickers
Sunday School and Nursery Facilities Available
"A Friendly Church"

CENTENNIAL UNITED CHURCH
Gorge Road and David Street
(Opp. Colony Motor Inn)
Rev. G. A. McMechan
11 A.M.
"TEMPTATION OVERCOME"
— Communion
Mr. Ernest Williams — Organist

FAIRFIELD UNITED CHURCH
Moss Street & Fairfield Road
Minister: Rev. W. Joseph Price
Organist & Choirmaster
FAITH WEBSTER, L.R.S.M.
9:30 a.m. Sunday Church School
EPIPHANY SUNDAY
11 a.m. Morning Worship
"WE WOULD SEE JESUS"

GORDON HEAD UNITED CHURCH
Rev. Russell K. Vickers
Minister
477-0412, 477-6505
11:15 A.M.
"MY EYES HAVE SEEN THE GLORY"
Sunday School and Nursery at the same hour
Meeting at St. Dunstan's Church, corner of Tyndall and San Juan

ST. AIDAN'S UNITED CHURCH
Richmond at Cedar Hill X Road
Minister: Rev. J. Rae Allan
9:30 and 11:00 a.m.
MORNING WORSHIP
Rev. J. Rae Allan
9:30 All Sunday School Classes
Creche Provided

BELMONT AVENUE UNITED CHURCH
Belmont Ave. at Pembroke St.
Worship Service - 11 A.M.
Rev. R. F. McPherson — 595-4796

JAMES BAY UNITED CHURCH
511 Michigan Street
A friendly church serving the whole community since 1891
Morning Worship — 11:00 a.m.
Sunday School at 10:45 a.m.
Minister: Rev. Bert Forsythe
385-7375 384-5821

Anglican

Christ Church Cathedral
Quadra at Courtney
2 blocks up from Douglas
EPIPHANY
8:00 a.m. Holy Eucharist
9:30 a.m. Family Eucharist
11:00 a.m. Sung Eucharist
5:15 p.m. Holy Eucharist
7:30 p.m. Evensong
WEEKDAYS
Mattins 9:00 a.m.
Evensong 5:15 p.m.
Holy Eucharist
Tues. and Wed. 11 a.m.
Thurs. 7:30 a.m.
Fri. 12:15 Noon

St. Luke's
Cor. Cedar Hill and Cedar Hill X Rd.
Rector:
The Rev. D. Edward F. Moulden
8:00 a.m. Holy Communion
9:30 a.m. Holy Communion
Family Service
11:00 a.m. Holy Communion
7:30 p.m. Evensong
Thursday
10:30 a.m. — Holy Communion

ST. MARY'S
ELGIN ROAD
The Parish Church of Oak Bay
8:30 a.m. Holy Communion
9:30 a.m. Christian Family Nurture
11:00 a.m. Choral Communion
Preacher — The Rector
4:00 p.m. Evensong
THURSDAY
10:30 a.m. Holy Communion

SAINT JOHN'S
1611 Quadra near Pandora
8:00 a.m. Holy Communion
9:30 a.m. Family Service
Church School & Nursery
11:00 a.m. Choral Communion
Preacher: The Rt. Rev. F. R. Gartrell at both services
Thurs.: 10:30 a.m. Holy Communion
Canon Robert D. MacRae
383-7169

ST. MATTHIAS'
Richmond at Richardson
Rector:
Canon W. E. Greenhaigh L.Th.
THE EPIPHANY
8 a.m. Holy Communion
10:30 a.m. Choral Eucharist, Church School, Nursery
7:10 P.M.
Instrumental Ensemble
Dr. John Harvey, 'cello,
Mrs. Vera Harvey, gamba,
Ann Moyls, tenor recorder,
Lanny Pollet, bass recorder.
7:30 P.M.
Evensong. Music by the Chamber Singers "Basic Christianity" discussion groups meet after Evensong in the Parish Hall.

St. Peter's
Quadra at St. Peters Rd.
Rev. Charles Hamer 386-0111
9:00 a.m. Holy Communion
10:30 a.m. Holy Communion

ST. BARNABAS
Belmont and Begbie
EPIPHANY
7:50 a.m. Matins and Communion
10:30 a.m. Procession & Solemn High Mass
7:30 p.m. Solemn Evensong and Devotions
HOLY COMMUNION DAILY
Fr. D. R. Chassels 595-[illegible]

St. Philip's
Neil Street and Eastdowne Road
Rector — Rev. D. Neil Robinson
8:00 a.m. Holy Communion
9:15 a.m. Family Eucharist
11:00 a.m. Choral Communion
7:30 p.m. Epiphany Service

St. Dunstan's Gordon Head
Tyndall and San Juan
8:00 a.m. Holy Communion
9:45 a.m. Family Eucharist and Church School

ST. SAVIOUR'S
Catherine & Henry Sts.
(Turn onto Catherine St.) at the first traffic light West of Johnson St. Bridge)
Father Walter Donald
EUCHARIST: 10 A.M.
Families with Children Welcome

ST. GEORGE THE MARTYR
Cadboro Bay Road and Maynard Street
Rev. Peter McCalman, 477-0705
8 a.m. Holy Communion
9:30 a.m. Family Eucharist and Church School
11 a.m. Choral Eucharist

ST. DAVID BY-THE-SEA
5184 Cordova Bay Rd.
Rector: Rev. Andrew E. Gates
8:00 a.m. Holy Communion
10:00 a.m. Mattins — 2nd Sunday
HOLY COMMUNION
1st, 3rd and 4th Sunday

Gov't broke labor code

VANCOUVER (CP) — The B.C. Labor Relations Board ruled Friday that the ministry of human resources violated the provincial Labor Code and the government's collective agreement with the B.C. Government Employees Union at eight day care centres, a BCGEU spokesman said.

The union said the board decided the Labor Code was breached when the ministry attempted to negotiate terms and conditions of employment directly with employees rather than deal with the BCGEU.

The decision was in response to a June, 1978, complaint by the union after the ministry decided to close the day care centres it was operating in Vancouver and transfer operation of the centres to the YMCA.

The LRB also ruled that the BCGEU was a successor bargaining agent for the 18 day care employees and that the YMCA is bound by the collective agreement between the government and the union.

"This is an important decision in that it protects the rights of employees from unilateral decisions of government ministries," said John Fryer, BCGEU general secretary. "However, we are concerned that it took over 18 months from the day of the complaint to the date a decision was finally made by the board.

"During that long time, the employees were effectively without the protection of a collective agreement including wage levels, health and welfare protection as well as other fringe benefits."

The board also found that the Y had violated the Labor Code when it told the employees that their terms and conditions of employment would differ substantially from those in the BCGEU-government contract.

"We will be entering into negotiations with the YMCA at once and we can only hope that in the future both the ministry of human resources and the YMCA will abide by the labor laws of this province rather than attempt to ignore them as they've done in the past," Fryer said.

Swedish vessel due here Sunday

Waterfront-watchers Sunday morning will see a Royal Swedish Navy vessel steam into CFB Esquimalt.

She's the 317-foot minelayer-training ship HMS Alvsmabben.

On her way from San Francisco to Vancouver, she will be in the dockyard from 8 a.m. to 9 p.m. to spruce up before making an official call in Vancouver from Jan. 7 to 11.

Her commanding officer is Capt. Carl-Gustav Hammarskjold. She has a complement of 20 officers, 100 enlisted men, 75 officer cadets and 35 non-commissioned officer cadets.

The destroyer-escort HMCS Gatineau will be host ship to the Alvsmabben.

ROCKWELL
Parts and Accessories
ISLAND MACHINERY LTD.
617 Chatham St.
385-5500 3-7

The Corporation of the District of Saanich

ZONING BY-LAW

NOTICE OF PUBLIC HEARING

NOTICE is hereby given that all persons who deem their interest in property affected by the following proposed by-laws will be afforded an opportunity to be heard before the Municipal Council on the matters contained therein at a PUBLIC HEARING to be held in the COUNCIL CHAMBER, Saanich Municipal Hall, 770 Vernon Avenue, on MONDAY, January 14, 1980, commencing at 7:30 p.m.

(a) **"Zoning By-law, 1978, Amendment By-law, 1980, No. 4394."** To rezone a portion of Lot 1, Section 136, Lake District, Plan 12265, (4688 Prospect Lake Road) from Zone District A-4 (rural) to Zone District M-1 (industrial).

(b) **"Zoning By-law, 1978, Amendment By-law, 1980, No. 4395."** To rezone Lot 1, Section 71, Victoria District, Plan 29680 (2249 McCoy Road) from Zone District RS-16 (detached housing) to Zone District RT-2 (medium density attached housing).

(c) **"Zoning By-law, 1978, Amendment By-law, 1980, No. 4396."** To rezone Lot 1, Section 39, Victoria District, Plan 19430, (3690 Melcroft Street) from Zone District RS-2 (detached housing) to Zone District C-2 (general commercial).

(d) **"Zoning By-law, 1978, Amendment By-law, 1979, No. 4385."** The intent of this proposed amendment is to prohibit the construction or re-construction of a boat within the front yard of a lot in any zone district which permits a residential use.

(e) **"Zoning By-law, 1978, Amendment By-law, 1980, No. 4397."** To rezone a portion of Lot A, Section 56, Lake District, Plan 18316 (5925 Oldfield Road) from Zone District A-1 (rural) to Zone District A-3 (rural—permitting sale of agricultural products not produced on lot).

(f) **"Zoning By-law, 1978, Amendment By-law, 1980, No. 4398."** To rezone Lot A, Section 70, Lake District, Plan 32369 (374 Sparton Road) from Zone District A-1 (rural) to Zone District A-2 (rural—permits two dwellings on one parcel).

(g) **"Zoning By-law, 1978, Amendment By-law, 1980, No. 4399."** The intent of the proposed amendment is to correct the reference to regulations governing buildings and structures, access driveways and site development for service stations in Zone District C-3 (Shopping Centre Commercial District).

A copy of the proposed by-laws may be inspected at the Municipal Hall, 770 Vernon Avenue, between the hours of 8:30 a.m. and 4:30 p.m., Monday to Friday, except Statutory Holidays.

"R. M. SHARP"
Municipal Clerk

Woodward's Big Sale of Frozen Foods....

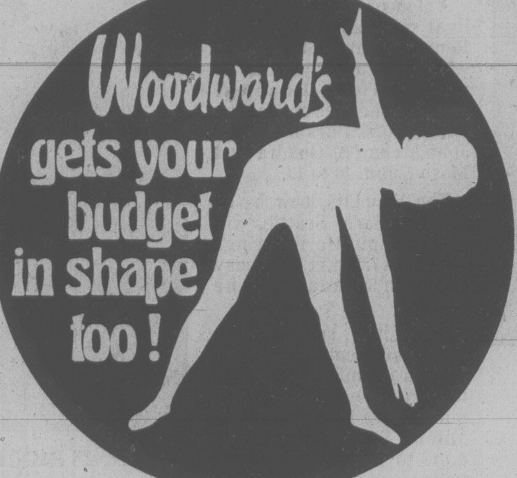

This week save on the convenience of frozen foods in your freezer. Frozen foods are economical too because you use only what you need and the rest stays fresh frozen . . . ready when you are. Lots of great menu ideas at money saving prices January 7th to 12th at Woodward's.

WOODWARD'S SUPREME
Grapefruit Juice
concentrate,
12½-fl.-oz. 59¢

WOODWARD'S
Fancy Peas
assorted sizes,
5-lb. bag 1.85

GREEN GIANT
Rice Medley
3 flavours,
10 oz. 89¢

WOODWARD'S
Corn on the Cob
4 pack 99¢

ALL FLAVOURS
Fiesta Ice Cream
4 litre 2.65

RICH'S
Coffee Rich
454 g 45¢

TREE TOP
Apple Juice
concentrate, fancy, 12 fl. oz. 85¢

SCHNEIDERS
Meat Pies
2 pack, 8 oz. 89¢

FROZEN B.C. GROWN
Fryer Breasts or Drumsticks
tray pak, lb. 1.29

CARNATION
French Fries
straight or shoe string 4-lb. bag 1.39

WOODWARD'S
Blueberries
fancy,
2 lb. 1.85

FROZEN IMPORTED
Lamb Shoulder
boneless, lb. 1.59

WOODWARD'S
Green Beans
cut, 2 lb. 1.09

HOLIDAY FARMS
Lasagna 2 lb. 2.95
RUPERT
Fish Slices
14 oz. 1.75

FROZEN OLYMPIC
Sausage
pure pork, tray pak, lb. 1.39

WHOLE OR HALF, FRESH
Pork Loin
you cut and save,
approx. 12-14 lbs., lb. 1.35

BREAKFAST DELIGHT
Side Bacon
16-oz. vac pak, each 1.29

GRADE CANADA No. 1
Broccoli Imported
lb. 49¢ kg 1.08

Woodward's HAS IT ALL!
Personal Shopping. We reserve the right to limit quantities.

entertainment

maestro

For its sixth pair of regular subscription concerts this season, the Victoria Symphony Orchestra will present an entirely orchestral program featuring Rainer Miedel as guest conductor.

The concerts will be given at the Royal Theatre at 2:30 p.m. this Sunday, and 8 p.m. Monday.

The music will be by Beethoven, Hindemith and Schumann — and Miedel, music director of the Seattle Symphony Orchestra, is the third guest conductor to appear with the Victoria Symphony during the present subscription season. He is himself appearing as a guest of numerous other orchestras this year. These include Pittsburgh, Dallas, Miami, San Diego and Quebec.

Miedel

Miedel came to Seattle from Sweden where he was Music Director of the Gavelborgs Orchestra from 1969 to 1976 and assistant to Antal Dorati at the Stockholm Philharmonic. He became interested in conducting early in his academic career but concentrated primarily on the 'cello. Then he received a government grant for studies in conducting and began working with Istvan Kertesz and Carl Mellesz.

In 1965 he won first prize in the Swedish Broadcasting Corporations Young Conductor's Competition and the same year became a 'cellist with the Stockholm Philharmonic. He made his guest conducting debut with them in 1967.

Since he became Music Director of the Seattle Symphony in 1967 the orchestra has experienced a spectacular increase in ticket sales, reaching 1,700 subscribers in the 1977-78 season, and eight concerts being added to the two major series of the orchestra.

In addition to his leadership in Seattle, Miedel makes frequent guest appearances abroad as well as in North America. Among the European orchestras he has conducted are the Berlin Philharmonic, the Vienna Philharmonic, the Berlin Radio Symphony, the Stockholm Royal Opera, and many others.

In North America he has been heard with the National Symphony, the Toronto Symphony, the Vancouver Symphony, and the symphony orchestras of Atlanta, Baltimore, Oregon and Oklahoma City. Last season he also went to Japan for an engagement of seven weeks with the Yomiuri Nippon Orchestra.

Three works will be presented, Beethoven's *Lenore Overture No. 3*, Hindemith's *Nobilissima Visione* and Schumann's *Symphony No. 1 in D Major*.

Beethoven wrote a total of four overtures to his only opera, *Fidelio*. The first three of these were each called "Lenore," after the opera's original title. The final version of the work had a completely new overture entitled "Fidelio," and while it has entered the concert repertoire itself, the most popular of the four has always been the *Lenore Overture No. 3*. It is a self-contained musical work, a virtual tone poem in its dimensions and effect.

Paul Hindemith wrote the music for the ballet *Nobilissima Visione* in 1938. The ballet was not especially successful when it premiered in London, and although it was received fairly well in the U.S. under the name, "St. Francis," it failed to establish itself in the repertoire as a ballet. Nevertheless the composer was able to extract the present concert suite from the score, and it has been well received by audiences around the world.

Robert Schumann has been criticized by generations of commentators for overreaching himself in attempting symphonic music. It is said that he was not capable of developing a theme, or even writing a theme suitable for development. Nevertheless his symphonies and other major orchestral works are in the repertoire of every important orchestra in the world, and the freshness and vigour of his music has an appeal that never seems to wear out with audiences. The Symphony No. 1 in D Major, subtitled *Spring* is among his most popular compositions.

THE SCENE is Bulgaria in 1885 immediately after the Battle of Slivnitza in which the Bulgarians defeated the Austrians. *Arms and the Man*, a Victoria Theatre Guild production to run Jan. 10 to 19, gently satirizes romantic attitudes to love and war. The play, written by George Bernard Shaw, will be presented at Langham Court Theatre. Above, from left, are Brenda Nicholson as Raina, Nan Long as Catherine and a Russian officer played by Tom Walters. The cast also includes Rebecca Reeves, Hohn Gilliland, Rod Shuttleworth, Jack Droy and Dennis Kershaw. Curtain time 8:15 p.m. each night.

No winners but the film

By
LORRAINE LOCHERTY

The New York Film Critics Circle Award for best motion picture of the year has just been handed to *Kramer Vs. Kramer*, a sensitive and entertaining movie about a couple's breakup and subsequent custody battle over their six-year-old son.

Looking back on a year filled with horror shlock, multimillion dollar science fiction garbage and disaster epics like Coppola's *Apocalypse Now*, this movie is a quiet, intelligent change of pace. It probably is the best American movie of the year — not because it's brilliant, but because the rest of the field is mediocre.

Dustin Hoffman plays a Madison Avenue advertising man too preoccupied with work to notice his wife (Meryl Streep) is on the verge of a nervous breakdown. Fed up with being a a homemaker and with being ignored by her husband, Joanne Kramer walks out.

Streep

"I love you Billy,''" she whispers to her sleeping son before she leaves. "And I don't love you anymore," she informs the bewildered Kramer as the elevator door closes.

For the next 15 months, Kramer is sole parent to Billy (Justin Henry), walking him to school every morning and rushing home at night to make dinner. He develops a deep relationship with his son in the process and evolves from a self-centred workaholic into a compassionate human being.

Kramer also grows to like his wife's divorced friend Margaret (Jane Alexander), who lives in the building, after accusing her of filling Joanne's head full of feminist ideas.

Director Robert Benton (*The Late Show*) who also wrote the screenplay, takes a thoughtful look at changes in traditional male-female roles and how those changes can affect the institution of marriage. For Joanne, yearning for a career and some other kind of fulfillment besides the role of wife and mother, the only solution was to flee her family and start over.

Henry

Benton fully conveys the message that there are no winners in divorce and that children suffer the most. During the painful tug-of-war over Billy our sympathies switch back and forth between Kramer and his wife. There are no good guys or villians — they are all victims.

Hoffman is good as the confused but well-meaning Kramer who discovers he would rather lose his $33,000 a year job than his little boy. Streep is excellent as Joanne, the woman torn between motherhood and a career. Her performance is a finely-tuned combination of determination, vulnerability and indecision. Little Justin Henry is a natural actor and a joy to watch on screen. Talented Jane Alexander is effective as the quiet neighbor Margaret.

The movie's greatest strength is the effectiveness of the leading performers and their ability to create ordinary people caught in a complex and hurtful situation and doing their best to cope.

Hoffman

people

In the course of *REO Speedwagon*'s recent European tour, **Kevin Cronin** — holding a dialogue between songs with his audience in Popering, Belgium — began to suspect that his fans didn't understand a word he was saying. So he decided to test the theory. Smiling widely, he told the crowd "you're a bunch of knuckleheads!" The response — wild applause.

Paul Anka is composing the music and lyrics **Robert Goulet** will sing in *Atlantic City, U.S.A.* — filmed largely in Ontario. The new **Louis Malle** film co-stars **Burt Lancaster, Susan Sarandon, Kate Reid, Michel Piccoli** and **Hollis McLaren** ... **Phyllis Newman** is in Palm Beach repeating her one-woman Broadway success *The Madwoman of Central Park West* ... **Polly Bergen** has just finished costarring with **Tony Curtis, Roddy McDowall, Sylvia Kristel, David Huffman** and **Lee Gratt** in the NBC-TV World Premiere movie *Kiss of Gold.*

Kate Reid . Malle film co-star

Sir Alfred Hitchcock accepted his knighthood in the Order of the British Empire from the British consul in Hollywood. The 80-year-old master of the suspense movie was asked why the honor came so late when other entertainment figures had been so honored earlier in life. His reply: "I suppose it was a matter of carelessness."

Disco queen **Donna Summer** and country music's **Kenny Rogers** lead the nominees for the American Music Awards to be chosen in a poll of 30,000 record buyers. **Waylon Jennings** and **Michael Jackson** each got three nominations and **The Bee Gees, The Commodores, Crystal Gayle, Barbara Mandrell** and **Teddy Pendergrass** got two apiece. **Elton John** and **Cher** will host and perform on the seventh-annual awards show, to be telecast live over the ABC network Jan. 18.

Singer **Ellen Foley** has delayed the start of a planned European tour while she nurses a dislocated shoulder she suffered in a motorcycle crash. Foley, best known as the female voice on Meat Loaf's *Bat Out Of Hell* album, was riding with record producer **Roy Baker** near Palm Desert when she lost control of the bike and took a spill.

The publishing firm of Little, Brown & Co. has brought suit against Dr. **Peter Bourne**, charging that the president's former chief adviser on drug abuse had reneged on a contract to write a book tentatively titled *Jimmy Carter*.

herman

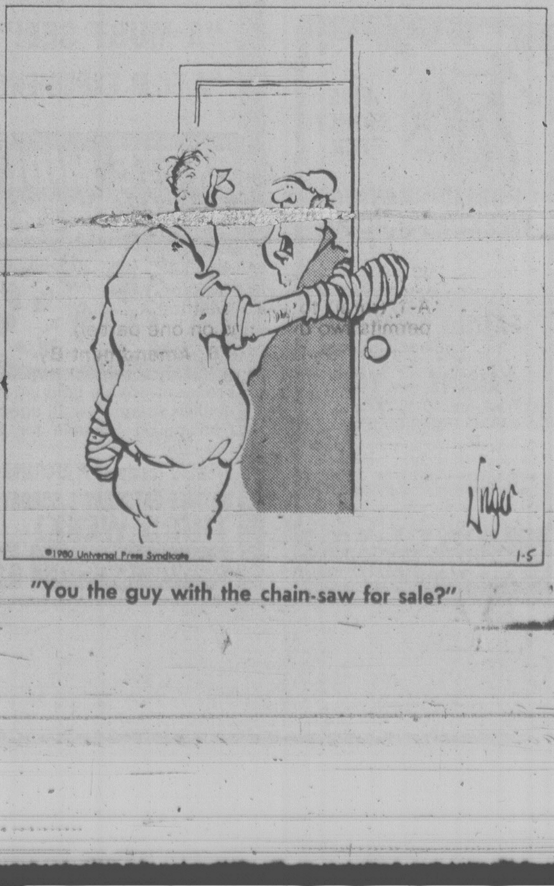

"You the guy with the chain-saw for sale?"

Entertainment Guide

THE BUTCHART GARDENS — Open year round at 9 a.m. Admission gate now closing 4:00 p.m.

THE BUTCHART GARDENS' RESTAURANT — OPEN YEAR ROUND — Serving delectable Garden Lunches and scrumptious High Teas beside a crackling hearth in the relaxed atmosphere of the historic Butchart residence. Now open 10 a.m. to 4:00 p.m.

COFFEE BAR SERVICE — Available 10 a.m. to 4 p.m.

SEE HOW OUR SEEDS ARE PACKAGED — Hand packaging of seeds in the Gift Store is fascinating to watch. We have many specialty items found only in our store.

35 ACRES OF GARDENS — An invigorating stroll through these majestically beautiful gardens, a spot of tea by our crackling hearth and seed packaging on display combine for a fine outing.

STRATHCONA HOTEL — British Columbia's largest night-life centre, 919 Douglas St., 383-7137. Featuring "THE OLD FORGE" Nightclub with live music of "THE BROTHERS FORBES AND FRIENDS." 3 Discotheques — "THE STING," "THE CUCKOO'S NEST" and "IVY'S" and a unique lounge called "BIG BAD JOHN'S" featuring Hillbilly atmosphere. Luncheon served daily in "THE STING" and lunch and dinner served in the "CUCKOO'S NEST"

"Everybody knows who's Number One!"

CENTURY INN — ENTERTAINMENT PLUS!! "DECA-DANCE DISCOTHEQUE" — Elegance of the '30s, the energy of the '80s, the first Disco of the new decade. "OUR PUB" presents the best exotic dancing in town daily noon to 6 followed by Disco Dancing 'til midnight. Century Inn. Pandora at Government on Centennial Square. 383-1151.

STEWARTS — Nightly dining par excellence — Victoria's best — Louise Rose at the piano. 388-7021.

KOSTAS — Authentic Greek dining. Live entertainment nightly. 384-4196.

GRAYLINE SIGHTSEEING TOURS — WINTER PROGRAM — Butchart Gardens — incl. tea — 1:30 daily. Grand City Drive — daily — 11:30 and 2 p.m. 388-5248.

PRANCING PONY VEGETARIAN RESTAURANT — 1311 Gladstone Ave. Special Event Mon., Jan. 7 — Complete Lasagne Dinner — Live Jazz by musicians of Allison Piano — Licensed Classical Piano every Sunday by George Essihos.

THE ALL STAR DINNER
IS BACK AGAIN
TOP SIRLOIN STEAK
DINNER FRI. and SATURDAY
FOR ONLY $4.25 COME TONIGHT
Dinner includes 6-oz. steak, baked potato, vegetable, soup or salad for only $4.25 each
Reservations please 388-5513
Gatsby's FAMILY RESTAURANT
642 Johnson St.
ROYAL OLYMPIC HOTEL
1-4

REGISTER NOW FOR
CERAMIC CLASSES
Classes Start Mon., Jan. 14th
Place — Lloyd El Ceramics
563 Johnson Street
Course Fee — 12 Weeks — $20.00
Time — Mon., Tues., Wed. & Thurs. Evenings 7:15 p.m. to 9:30 p.m.
— Wed. & Thurs. afternoons 1:30 p.m. to 3:30 p.m.
— Qualified NCA Instructors -
Phone 384-3831 (Jan. 7th to 14th only) 1-5

THE VICTORIA SYMPHONY
Paul Freeman, Music Director
PRESENTS
HAGOOD HARDY
SUNDAY
JANUARY 13
2:30 P.M.
ROYAL THEATRE
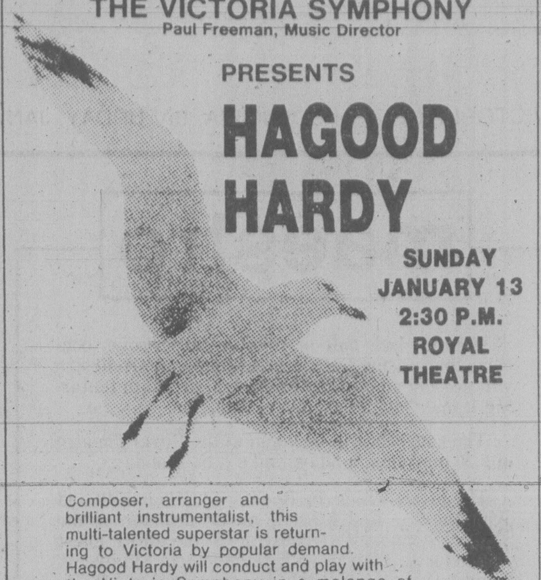
Composer, arranger and brilliant instrumentalist, this multi-talented superstar is returning to Victoria by popular demand. Hagood Hardy will conduct and play with the Victoria Symphony in a melange of original compositions including "The Homecoming," "Jennifer's Song" and "The Newcomers' Theme" as well as some newly recorded and recently commissioned works.
TICKETS
$5, $6, $7, $8
Available at McPherson Playhouse Box Office, Hillside Mall Ticket Booth, Cards 'n' Things — Sidney, Hatley Park Brandywine.
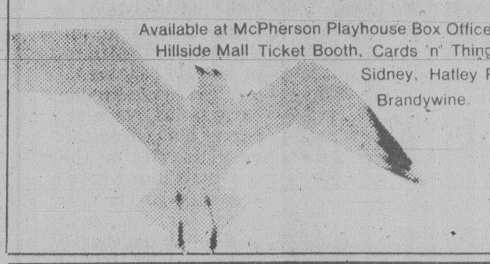

HUNGARIAN VILLAGE suggests
Bring the family for our
SUNDAY NIGHT
Hungarian and Ukranian
SMORGASBORD
from 5 p.m.
All your Hungarian and Ukranian favorites: Hungarian Goulash, Chicken Paprika, Wiener Schnitzel, Kolbasz, Cabbage Rolls, Perogies, Desserts.
Per Person $8.95
Children 12 and under ½ price
1550 CEDAR HILL CROSS RD. (AT SHELBOURNE)
RESERVATIONS 477-3023
George Au's Hungarian Village Restaurant
7 NIGHTS A WEEK
DINNER FROM 5:00 P.M.
LUNCH TUES. to SATURDAY
11:30 a.m. to 2:00
10-13

Waddling Dog Inn
THIS WEEK'S SPECIAL
SOUP OR SALAD
CORNISH GAME HEN
STUFFED WITH
WILD RICE
FRESH VEGETABLES
DEEP DISH APPLE PIE
BEVERAGE
$11.95
2476 Mt. Newton X 652-1146
On Patricia Bay Highway, 5 Miles From Ferry
AMERICAN EXPRESS, MASTER CHARGE, CHARGEX
1-4

Gay Nineties
Spare Rib House
825 BURDETT

FAMILY NIGHT
SUNDAY
5-9 P.M.
Full Course
Chicken or Queen Ribs
Per Person 6.95
Children's Menu $3.50
RESERVATIONS 385-5380
SING-A-LONG NIGHTLY

BRUNCH
$4.95
CHILDREN $3.00
11 a.m. to 2 p.m.
Over 20 Hot and Cold Dishes to Choose from. Including Baked Ham "carved just the way you like it"
Amity's RESTAURANT
Colony MOTOR INN 2852 DOUGLAS 385-2441
"Meet Your Friends Tonight at Amity's"

Ballet for Adults!
MARIE MAGGIORA BALLET SCHOOL
— Business Girls —
— Teens —
— Mothers —
Beginners' Session Starting January 14th
Childrens' Classes from Age 4
Studio at St. Alban's Church Hall (Ryan Street — near the Hillside Mall)
598-1521

SHOUT IT FROM THE ROOFTOPS!
The screen's most magnificent entertainment returns.
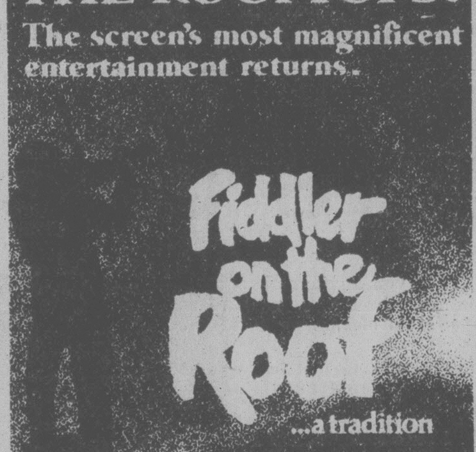

TOPOL NORMA CRANE LEONARD FREY MOLLY PICON PAUL MANN
SHOWTIMES
FRI., SAT., SUN. . . . EVENINGS 6:30 and 9:05
MON.-THURS. . . . EVENINGS 8:00
FROM JAN. 6
EVENING PERFORMANCE ONLY
QUADRA Quadra at Hillside. 382-3370
A REVISED RE-RELEASE
GENERAL

EAST INDIAN SHOW FOR SUN., JAN. 6, AT 3 P.M.
"DEEWAAR" EMOTIONS BREAK WALL MATURE
(Color with English subtitles) STARRING: Amitabh Bachchan, Shashi Kapoor, Parveen Babi, Neet Singh, Madan Puri and Nirupa Roy.

1920 1980 FAMOUS PLAYERS THEATRES CELEBRATING 60 YEARS OF ENTERTAINING CANADIANS

Paramount Pictures Presents A GENE RODDENBERRY Production A ROBERT WISE Film STAR TREK — THE MOTION PICTURE Starring WILLIAM SHATNER LEONARD NIMOY DeFOREST KELLEY Presenting PERSIS KHAMBATTA and Starring STEPHEN COLLINS as Decker Music by JERRY GOLDSMITH Screenplay by HAROLD LIVINGSTON Story by ALAN DEAN FOSTER Produced by GENE RODDENBERRY Directed by ROBERT WISE Copyright © MCMLXXIX by Paramount Pictures Corporation. All Rights Reserved. A Paramount Picture
GENERAL
CHILDREN $1.50
Today and Sunday
2:00, 4:30, 7:00, 9:20
FREE LIST SUSPENDED
5th WEEK!
CAPITOL 805 YATES ST. 384 6811

"FIRST RATE PERFORMANCES... 'GOING IN STYLE' is tough and tender, touching and very funny..." — JUDITH CRIST
Meet three guys with an outrageous plan to beat the system...
GEORGE BURNS ART CARNEY LEE STRASBERG

"GOING IN STYLE"
A comedy to steal your heart
GEORGE BURNS • ART CARNEY • LEE STRASBERG
"GOING IN STYLE"
A TONY BILL Production • Produced by TONY BILL and FRED T. GALLO
Executive Producer LEONARD GAINES • Directed by MARTIN BREST
Screenplay by MARTIN BREST • Based on a story by EDWARD CANNON
Music Composed and Conducted by MICHAEL SMALL TECHNICOLOR®
Distributed by WARNER BROS. A Warner Communications Company
© 1979 Warner Bros. Inc. All Rights Reserved
MATURE WARNING: Occasional coarse language and swearing. B.C. Director
OAK BAY 2184 OAK BAY AVE 598 2213
Evenings, 7:05, 9:00 p.m.
Mat. Today Only 2:00 p.m.
GOLDEN AGE $1.00

A NEW YEAR
A NEW DECADE
A NEW START
FOR FITNESS!
recreation: oak bay

FINE FAMILY FUN
PUBLIC SKATING WEEKLY PROGRAM
Friday, 7-9:45 p.m.
Sunday, 1:30-3:30 p.m.
7:00-9:00 p.m.
FAMILY SKATING
Sat. 10:30-12 NOON
PARENT — TOT
Wed.-Fri. 10-11:30 a.m.
Mon. 1:30-3:00 p.m.
Community Skating and Power Skating Registration now available. Classes commence Jan. 9th. For Information Phone 388-6664.
G.R. PEARKES Arena 3100 TILLICUM 388-6664

ONE OF THE BEST 10 OF 1979
— PEOPLE MAGAZINE
"BRAVO BETTE! AN EXPLOSION OF JOY, A TRIUMPH, BETTE MIDLER IS NOTHING SHORT OF ASTOUNDING."
— Richard Grenier, Cosmopolitan
"A MUST SEE!" — Sneak Preview KCTS CH. 9
"A FILM EXPERIENCE" — NBC TV

BETTE MIDLER
ALAN BATES
The Rose
MATURE
Frequent coarse language; occasional suggestive scenes — All ages admitted — Not Considered Suitable for Children by B.C. Director
EVENING (Feature) PERFORMANCE 6:45 & 9:10
MATINEE SATURDAY & SUNDAY 2:15
THIRD WEEK!
towne cinema 808 DOUGLAS IN NOOTKA COURT 382-5922

HURRY — ENDING SOON!
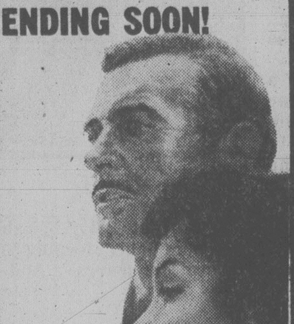
AN ALEX WINITSKY-ARLENE SELLERS PRODUCTION
SEAN CONNERY BROOKE ADAMS
A RICHARD LESTER FILM
"CUBA"
Part Heaven...
Part Hell...
Pure Havana.
CUBA
United Artists
WARNING: Gory violence and suggestive scenes, occasional coarse language. B.C. Director
Today 2:25, 4:35, 6:55, 9:10 Only
Sunday 6:55, 9:10 Only
NOTE — NO FILM SHOW MONDAY
MATURE
ROYAL 805 BROUGHTON 383 9711

A JOURNEY THAT BEGINS WHERE EVERYTHING ENDS

THE BLACK HOLE Starring MAXIMILIAN SCHELL, ANTHONY PERKINS, ROBERT FORSTER JOSEPH BOTTOMS and YVETTE MIMIEUX and ERNEST BORGNINE
Produced by RON MILLER Directed by GARY NELSON Screenplay by JEB ROSEBROOK and GERRY DAY Story by JEB ROSEBROOK and BOB BARBASH & RICHARD LANDAU
Production Designed by PETER ELLENSHAW Music Composed and Conducted by JOHN BARRY
From WALT DISNEY PRODUCTIONS
GENERAL Read the Ballantine Book Technicolor® "Technovision"
Released by Buena Vista Distribution Co., Inc. © 1979 Walt Disney Productions
CORONET 836 YATES ST 383 6414
CHILDREN $1.50
Today and Sunday at
1:30, 3:10, 5:00, 7:00, 9:00
3RD WEEK!

Our nation all on film

O Canada is a filmed exploration of two facets of Canada's identity — that 200 years ago Canada, unlike the U.S., decided not to cut the ties to the Old World; and since then it has rejected the "melting pot" theory of integration, and made a conscious effort to preserve the cultural heritages of the many people who make Canada their home. Around this theme Kenneth Richter has developed a colorful, people-oriented film. All across the country, from Newfoundland's quaint fishing villages to our own city of Victoria.

And from the far North's vanishing Eskimo ways to the 200-mile band of population along the border, with many, many stops in between, see a variegated and multi-faceted ethnic fabric evolve.

The film covers the length and breadth of this great vast land and concludes 20,000 feet in the air, with a crimson alpine glow on Mount Logan.

World Adventure tours will present *O Canada* with Kenneth Richter in person on Tuesday, Jan. 15 with three shows: a 2:30 p.m. matinee and two evening performances at 6 p.m. and 8:30 p.m. — all at the McPherson Playhouse. Tickets are available at the auditorium box office.

★ ★ ★

Because of public response to the November silent film series, the McPherson Foundation is presenting two more silent film classics at the McPherson Playhouse this month.

Charles Hofmann, Victoria film historian, will once again accompany the films on piano using his own original musical scores.

By popular demand, D. W. Griffith's epic motion picture, *The Birth of a Nation* (1915), will be presented once more on Monday, Jan. 14. The film is a timeless masterpiece, a brilliant and controversial movie, directed by one of the great pioneers of the film industry.

On Tuesday, Jan. 22, another Griffith's silent film classic, *Intolerance* (1916), will be screened. This film depicts the injustice, prejudice and intolerance of mankind through the ages.

Both films will be shown at 7:30 p.m. at the McPherson Playhouse. Tickets at the door.

★ ★ ★

Peter Reveen is back in town again Thursday to Sunday, Jan. 24 to 27, at the McPherson Playhouse.

Billed as *Reveen the Impossibilist*, he makes great use of volunteers from the audience and reveals their hidden skills.

★ ★ ★

A week this Sunday, on Jan. 13, the Victoria Musical Art Society's *50th Anniversary Concert* features Walter Prossnitz, pianist. This talented Victoria performer is currently studying in Vienna and will present works by Schumann, Chopin and Shubert at the McPherson — at 2:30 p.m.

★ ★ ★

Here's an opportunity to see some of the finest developed bodies in Victoria — not a car show but the *Mr. Victoria Contest*, Saturday, Jan. 19. Special guest, Dave Draper, four-times Mr. Universe winner and star of several beach boy movies.

★ ★ ★

CKDA's *Wedding Pageant* takes place at the Mac on Sunday, Jan. 20. Fashion show and displays and for a grand finale, an actual wedding on stage in the evening. Displays open at 1 p.m.

Benefit Sunday

Direct from London, England, native-born Victoria violinist Elizabeth Butler appears in a benefit concert this Sunday, Jan. 6 with pianist Allen Reiser — also recently returned from England and now on staff at the Victoria Conservatory of Music. Appearing on the same program, at 2:30 p.m. in the McPherson Playhouse, will be guest artist Nancy Holmes, alto. Here, Butler and Reiser rehearse earlier this week in the conservatory's new facilities at 839 Adademy Close. Proceeds of the recital will go towards equipping the conservatory's new music library. Tickets are available at the door.

— John McKay photo

All those voices filled with Blancs

By CATHLEEN WATKINS
The Los Angeles Times

Mel Blanc steps onto the stage. He is calm, relaxed. The near-capacity audience greets him with eager applause and he smiles warmly.

On a screen flash slides of Bugs Bunny, Porky Pig and Daffy Duck. Blanc, who provides the voices for those and numerous other characters, tells the story of each figure.

Bugs, for example, was originally known as Happy Rabbit and, meeting little success, was to be shelved. But Blanc, by providing him with a new name and his "tough guy" personality, saved Bugs from an early demise.

Blanc goes on to tell the story of Porky Pig, Wyle E. Coyote and others. The audience is pleased and, at the end of the presentation, he is besieged with questions.

This show is one of many college appearances Blanc has been making around the country. He is popular with students but, because so many people are familiar with Blanc's work, he draws a crowd of all ages.

Blanc, 71, has been a major part of the cartoon world for more than 40 years. He has done the voices for approximately 97 percent of Warner Bros. animation.

He has seen cartoons go from the fully animated productions of Looney Tunes and Merrie Melodies to the limited animation of today's Saturday morning lineup.

According to Blanc, expense has been a problem in full animation. Forty years ago, one 6 1/2-minute cartoon cost $50,000 and took 125 people nine months to complete. Today the same fully animated cartoon would cost between $200,000 and $300,000.

In limited animation, characters' faces often remain still and the cartoon's revolving backdrop repeats. But, because limited animation takes a tenth of the time, its use is popular.

Although Blanc sees a lot lacking, he works on limited animation by providing the voice of the Flintstone's Barney Rubble. Blanc says this cartoon is "fairly good for limited animation."

Much of his work remains fully animated, though, and is done for Warner Bros. Recently opened at New York City's Rockefeller Center was the "Bugs Bunny-Road Runner Movie," a feature length film telling Bugs' life story.

Blanc's voice is often heard on television as well, and not only on Saturday mornings. He is the voice of "Tweeky," a robot on NBC's Buck Rogers, set in the 25th Century.

Blanc also is heard in commercials for Nine Lives and Budweiser and has worked on the Bugs Bunny Thanksgiving and Christmas specials.

Blanc shows no signs of retiring, but what happens when he dies? Bugs, Yosemite Sam, Foghorn Leghorn and the rest will live through the voice of his son, Noel. As a child, Noel began imitating his father and has mastered almost all the voices.

McPHERSON PLAYHOUSE FOUNDATION PRESENTS
PARKLANDS SECONDARY SCHOOL'S
GRASSROOTS THEATRE COMPANY
production of
Cabaret
ONE OF THE MOST BRILLIANT MUSICALS OF OUR TIME!
COMPLETE STAGE PRODUCTION WITH FULL SET, ORCHESTRA AND CHORUS!
At
McPHERSON PLAYHOUSE
JANUARY 9-12 AT 8:00 P.M.
TICKETS — $3.50, $4.50, $5.50 at
McPherson Box Office (386-6121), UVic Centre, Hillside Mall, Hatley Park Brandywine and Cards N' Things (Sidney)

McPherson Playhouse Foundation presents
Classical and contemporary ballet at its finest!
Alberta Ballet Company
Excitement, Fantasy, A World of Dreams!
at
McPherson Playhouse
Monday, January 7th — 8 p.m. only!
Tickets — $5.50, $6.50, $7.50 at
McPherson Box Office (386-6121), Hillside Mall, UVic Centre, Hatley Park Brandywine, Cards 'N' Things (Sidney).

THE VICTORIA SYMPHONY
PAUL FREEMAN, MUSIC DIRECTOR
SUNDAY, JANUARY 6
2:30 P.M.
MONDAY, JANUARY 7
8:00 P.M.
ROYAL THEATRE
RAINER MIEDEL, Conductor
PROGRAMME:
Leonore Overture No. 3 .... Beethoven
Nobilissima Visione .... Hindemith
Symphony No. 1 in B-Flat Major, Op. 38 .... Schumann
TICKETS:
$4.50, $6.50, $7.50 and $9.50 at McPherson Playhouse Theatre, Hillside Ticket Centre, Hatley Park Brandywine Store, Cards 'N Things (Sidney) and at the door 1 hour prior to performance.

CANADIAN ODEON THEATRES CINEMA SHOWCASE

Kramer vs. Kramer
"...offers a spectacle that is rare in both life and movies. A searing film. Dustin Hoffman, Meryl Streep and Justin Henry provide powerful performances." — Time Magazine
COLUMBIA PICTURES PRESENTS A STANLEY JAFFE PRODUCTION
DUSTIN HOFFMAN
IN
"KRAMER VS. KRAMER"
MERYL STREEP JANE ALEXANDER
Director of Photography NESTOR ALMENDROS
Based Upon the Novel by AVERY CORMAN
© 1979 COLUMBIA PICTURES INDUSTRIES, INC. Columbia Pictures
MATURE
WARNING: Occasional Nudity and Swearing. (B.C. Director)
CHILDREN AND GOLDEN AGE $1.25
3RD WEEK!
odeon 2
780 YATES STREET
383-0513
MATS: FRI, SAT, SUN
1:30, 3:20, 5:10
NIGHTLY
7:10, 9:10

THE BEST — ELECTRIC HORSEMAN IS THE BEST AMERICAN ROMANTIC COMEDY OF 1979.

COLUMBIA PICTURES and UNIVERSAL PICTURES present a
RAY STARK — WILDWOOD PRODUCTION
ROBERT REDFORD
JANE FONDA
in A SYDNEY POLLACK FILM
THE ELECTRIC HORSEMAN
VALERIE PERRINE
and WILLIE NELSON
MATURE
© 1979 Columbia Pictures Industries, Inc. Universal City Studios, Inc. All Rights Reserved
WARNING: Occasional Violence. (B.C. Director)
MATS: FRI, SAT, SUN
2:15, 4:25
odeon 1
780 YATES STREET
383-0513
NIGHTLY
6:50, 9:15

"This movie contains what may well be the year's funniest sequence."
TIME MAGAZINE
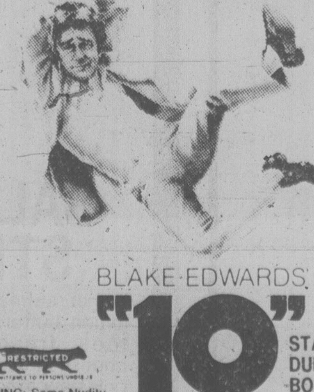
BLAKE EDWARDS'
"10"
STARRING:
DUDLEY MOORE
BO DEREK
RESTRICTED
WARNING: Some Nudity Frequent Coarse Language and Suggestive Scenes. (B.C. Director)
An ORION PICTURES Release
Thru WARNER BROS. A Warner Communications Company
© 1979 Orion Pictures Company All Rights Reserved
NIGHTLY
7:00, 9:15
counting house 1
BROAD AT BROUGHTON
383-3434

"A MASTERPIECE. I strongly suggest you catch 'Maria Braun.'"
—Andrew Sarris, Village Voice
"AN EPIC COMEDY AND A ROMANTIC BALLAD. Hanna Schygulla's performance is sweet, tough, brilliantly complex...splendid and mysterious."
—Vincent Canby, New York Times
IN GERMAN WITH ENGLISH SUBTITLES
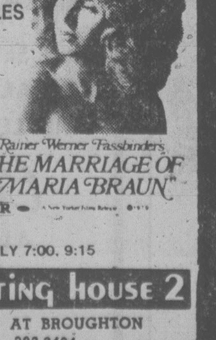
MATURE
Rainer Werner Fassbinder's
"THE MARRIAGE OF MARIA BRAUN"
WARNING: Occasional Nudity and Suggestive Scenes. (B.C. Director)
NIGHTLY 7:00, 9:15
counting house 2
BROAD AT BROUGHTON
383-3434

AS THEY ROARED INTO BATTLE ONLY ONE THING WAS MISSING . . . THE ENEMY!

● DAN AYKROYD ● NED BEATTY ● JOHN BELUSHI ● LORAINE GARY ● MURRAY HAMILTON ● CHRISTOPHER LEE ● TIME MATHESON ● TOSHIRO MIFUNE ● WARREN OATS ● ROBERT STACK ● TRENT WILLIAMS ●
MATURE
WARNING: Coarse Language and Swearing, Nude Scenes. (B.C. Director)
haida
808 YATES STREET
382-4278
MATS: SAT., SUN.
2:00, 4:25
NIGHTLY
6:55, 9:15

Dracula returning with rat pack

By LES WEDMAN

There's more than one story behind the filming of *Nosferatu: The Vampyre*, the new telling of the Dracula legend that will introduce German film-maker Werner Herzog to more North Americans than any of his other pictures.

Part of the film was done in Delft where the malevolent Count Dracula unleashes plague-infested rats into the serene, bourgeois 17th century town that is the official burial place for the royal rulers of The Netherlands. Herzog had difficulties getting permission from town authorities although Lana Turner and Clark Gable had no problems 30 years before.

A newspaper headline "The Plague Has Come to Old Delft" — was accompanied by a photo of a large rat. An article told of Herzog's predominantly German team and 10,000 white rats from Hungary daring to enter Delft to make a movie.

Thirty-six-year-old Werner Herzog, maker of *Kaspar Hauser*, *Aguirre, Wrath of God*; and *Woyzeck*, had braved the jungles of Peru, the Sahara desert and a churning volcano. He thought Delft would be easy to conquer although he made it clear to journalists and town officials "we do not come as an invading army." Herzog claimed the limited rights of a guest and asked for clemency from the town and its citizens who drew up battle lines. There were those who screened Herzog retrospectives and those who opposed everything.

Even though the Dutch are renowned for their hospitality and their devotion to democratic principles, they felt these free-spirited, passionate young Germans were up to something with their rats.

Herzog's film is both an homage to and loosely based on F. W. Murnau's 1922 silent classic, *Nosferatu, a Symphony of Horror*, the film that began the vampire genre. Both films drew on Bram Stoker's 1897 novel, Dracula. Except for the skeletal plot, though, the Herzog film is different from that of Murnau and also from all those in between, yet it does have a preoccupation with the ages of fear. Herzog's pleas failed to melt the Delft authorities. The mayor demanded a safety deposit of $100,000 and the film company was taxed to work in the streets. And permission to film the rats was never given. No day passed without a newspaper or magazine article bout Herzog, *Nosferatu* and the rats. Fear and paranoia mounted and a slow panic set in.

Twentieth-Century Fox put up money for the film although Herzog had never done a widely popular film. But the U.S. company was aware of his standing in Europe with critics and young filmgoers. What's more, Herzog was given complete artistic control and production autonomy, a rare privilege accorded by Fox. The studio didn't even get to see a script of the film until two weeks before shooting started in The Netherlands.

Violence flared three days before the completion of work in Delft. Herzog's 10,000 rats had been stored in a barn outside the town in the care of two young female biologists. They reproached the farmer when they discovered he hadn't been feeding the rodents properly and they were dying. Just then Herzog found a way to film the rats but the farmer ordered everyone off his property and wouldn't allow the film company to have access to their own property. Herzog went to retrieve the rats with a few members of the film team but they were met head-on by the farmer and a dozen workmen armed with farm implements as weapons.

The farmer drove a large van across the road to block an exit and a scary fight followed in which windshields of cars were smashed and cars damaged.

The rats were rescued, filmed and sold to laboratories.

ITALIAN DINNER SPECIAL
Chicken Cacciatore
Lasagna, Garlic Bread, Choice of Soup or Salad. → $3.99
Served from 4 p.m., Sunday and Monday.
Gatsby's Family Restaurant
Reservations, 388-5513
ROYAL OLYMPIC HOTEL
642 Johnson St.
1-5

CASTING NOTICE
Bastion Theatre is looking for an actress and an actor to play the roles of black servants in the Bastion production of **Cat on a Hot Tin Roof.** For audition appointment, phone Helen Simpson-Baikie at 386-8301.
1-5

FREE GUARANTEED CARRY-IN SERVICE ESTIMATE
• TV • STEREO
• MICROWAVES
• VIDEO
OR. USE OUR $10.00 IN-HOME SERVICE CALL
WE GUARANTEE IT!!
JOE CHOW
homark
• SALES • SERVICE • RENTALS
27 BURNSIDE RD. (WEST) 381-5622 9:00 to 9:00

The School of Music, University of Victoria presents a
CONCERTO CONCERT
The University of Victoria Little Orchestra
George Corwin, conductor
programme:
Concerto in Bb Major, K. 191 for Bassoon — Mozart
Janet Underhill
Concerto for Trumpet — Arutunian
Jeff Anderson
Concerto in Eb Major, K. 365 for Two Pianos — Mozart
Carla Dodek
Arthur LaVertu
Concerto in D Major, Op. 35 for Violin — Tchaikovsky
Randall Weiss
8:00 p.m.
Friday, January 11, 1980
University Centre Auditorium
Adults: $3 — Students and Senior Citizens: $2
Tickets available from the University Centre Box Office (after January 7), McPherson Theatre Box Office, and Hillside Box Office.
UNIVERSITY OF VICTORIA

ALLEN HOUGHTON presents
in co-operation with the McPherson Playhouse Foundation
"the theatre hit of the decade"
the tragic life, stormy loves and brilliant music of France's Little Sparrow
Edith PIAF
starring PHYLLIS COHEN
remember "The poor people of Paris" . . . "If you love me, really love me" . . . "No regrets" . . . "The three bells" . . . and many more

3 GREAT PERFORMANCES
WED., THURS., FRI., JAN. 16, 17, 18
McPherson Playhouse
Tickets 8.50, 7.50, 6.50 (OAPs and students 1.00 off) available at McPherson Playhouse, Hillside Mall, Hatley Park and Cards 'n Things, Sidney.

THE Arena
SUNDAY SKATING
PUBLIC 2:30-4 p.m.
ADULT 8:15-10 p.m.
1-5

Victoria Musical Arts Society Presents
WALTER PROSSNITZ Piano Recital
at the McPherson Playhouse
SUNDAY, JANUARY 13, 1980
2:30 p.m.
Admission by Membership or Tickets $4.00

THE FASTEST PIZZA IN TOWN
PIZZA PIEMAN
230 Menzies 386-1348
Town & Country 383-1177
Colwood Plaza 478-1711
2178 Oak Bay Ave. 592-2404
858 Esquimalt Rd. 382-3175
WE DELIVER

COMING TO VICTORIA
MIND POWERS
FREE LECTURE BY JOHN KEHOE
Speaking across North America
● Creative and Psychic Imagination
● The Laws of the mind and now you can use them
● How to develop abundant vigorous health
● Visualization and Concentration
● Inner Intuitive Senses
● The Power of Seeding Thoughts for Success and Abundance
Discover how powerful your thoughts are!
MONDAY, JANUARY 7, 8 P.M.
EMPRESS HOTEL
Tea Room

McPherson Playhouse Foundation presents
MARGIE GILLIS
"Only modern dancer to tour China—invited back!"
"A fearless integrity . . ."
"Masterful dance . . . Breathtaking!"
SOLO DANCE
McPHERSON PLAYHOUSE
SUNDAY, JANUARY 13 at 8:00 P.M.
TICKETS $3.50, $4.50, $5.50 at
McPherson Box Office (386-6121), Hillside Mall, U-Vic Centre, Hatley Park Brandywine, Cards N' Things
12-8

CABLE 10 CABLEVISION VICTORIA

● SUPER VOLLEYBALL SERIES ●
Cable Ten presents a mixed volleyball experimental series utilizing professional rules with U-Vic and high school volleyball players. This series includes volley tips and was especially created for television by Vic Lindal.
Watch for Programme #1: Mon., Jan. 7th — 6:30 p.m.
Thur., Jan. 10th — 2:30 p.m.
Sun., Jan 13th — 3:30 p.m.
The series will continue for nine weeks on Mon., Thur. and Sunday.
1-5

WORLD Adventure Tours presents
O CANADA
TRAVELTALE FILM
narrated in person by: KENNETH RICHTER
Tuesday, Jan. 15
Matinee 2:30 p.m.
Evg. 6 and 8:30 p.m.
McPHERSON PLAYHOUSE
Res, $4.75, $4.25, $3.75
at McPherson Box Office (386-6121), Hillside Mall, UVic Centre, Hatley Park Brandywine, Cards 'n' Things (Sidney).

NASHVILLE, B.C.
The Big Cabaret
Featuring NORM WATSON AND WOODSHED
Fri. and Sat. 9 p.m.-2 a.m.
ERNIE FULLERTON For Your Dining Pleasure 7-9
1-4
2915 DOUGLAS ST. INGRAHAM HOTEL 385-6731

Learn to Drive
YD
YOUNG DRIVERS OF CANADA
SINGLE LESSONS OR A COMPLETE YD COURSE
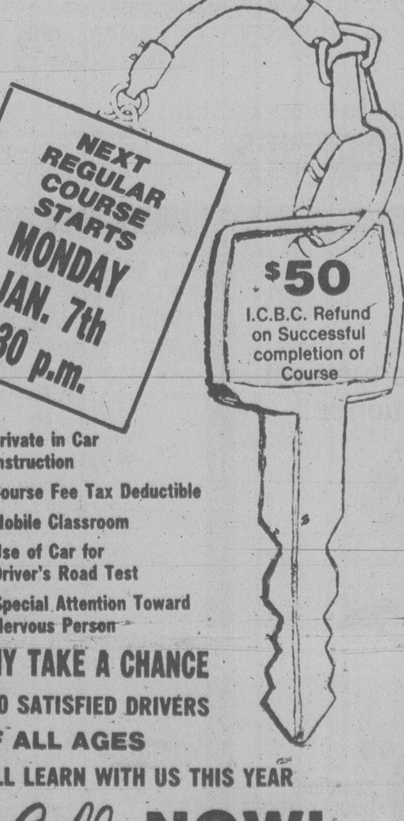
NEXT REGULAR COURSE STARTS MONDAY JAN. 7th 6:30 p.m.
$50 I.C.B.C. Refund on Successful completion of Course
● Private in Car Instruction
● Course Fee Tax Deductible
● Mobile Classroom
● Use of Car for Driver's Road Test
● Special Attention Toward Nervous Person
WHY TAKE A CHANCE
1000 SATISFIED DRIVERS OF ALL AGES WILL LEARN WITH US THIS YEAR
Call NOW!
AVOID DISAPPOINTMENT SEATS FILL UP FAST
382-4822
1820 BLANSHARD
1-2

TAKE THIS GLASS FOR KEEPS
WITH EVERY EAT-IN ORDER OF DOUBLE FRIAR TWO FISH and CHIPS and A LARGE COKE
WHILE SUPPLIES LAST
START A COLLECTION—BRING THE FAMILY TO
Friar's FISH & CHIPS & CHOWDER HOUSE
Also enjoy delicious Mushrooms ● Shrimps Onion Rings ● Oysters Chili ● Clam Chowder Green Salad ● Scallops Steak & Kidney Pie & A Great $1.98 Lunch
2561 Government St. (at former Round-About)
384-2443
LICENCED—OPEN 11 to 9 DAILY
1-5
MUCH MORE THAN JUST A FISH & CHIP RESTAURANT

LIVE AT LANGHAM
LANGHAM COURT THEATRE presents
ARMS and THE MAN
By G. B. Shaw
Jan. 10-19
Daily except Sunday 8:15 P.M.
PHONE ANYTIME FOR RESERVATIONS 384-2142
Presented by the Victoria Theatre Guild

START 1980 RIGHT!
DANCE SPECIALS
1/2 PRICE!
ND (OPEN NOON TO 9 P.M.)
NEW DIMENSIONS DANCE STUDIO
755 YATES ST.
385-3223
1-5

HARPO'S
JAMES COTTON BAND
CANCELLED
Jan. 3, 4 & 5 Thurs.-Sat.
15 Bastion Square
Information 385-5333
CABARET

"RIOTOUS FAMILY ENTERTAINMENT"
Jack Northmore and Sheila Junor-Moore in
LIFE WITH FATHER
by Howard Lindsay & Russel Crouse
Sponsored by I.B.M. Canada Ltd. and Shell Canada Limited

CLOSING TONIGHT!
DECEMBER 21-JANUARY 5 8:00 P.M.
BASTION THEATRE COMPANY at McPherson Playhouse
Tickets at: McPherson Box Office, Hatley Park Brandywine, Hillside Mall Ticket Centre, Cards 'n Things (Sidney)
DEATHTRAP — WATCH FOR IT!

Smitty's
850 DOUGLAS ST. VICTORIA
383-5612
WEEKEND SPECIALS
SALMON STEAK
Fresh salmon served with lemon butter, whipped potatoes, fresh vegetables, cheese sauce, lemon wedge, coleslaw, and hot biscuits.
5.95 per person — FOR 2 10.00
Choice of soup or salad. Dessert included.
FILET MIGNON
Tender "filet" on onion bun served with fried mushrooms, fresh vegetables, choice of potatoes, broiled to perfection.
FOR 2 10.60 — 6.25 per person
1-5

books

The basket-makers

By LESLIE DREW

INDIAN BASKETS OF THE NORTHWEST COAST, by Allan Lobb and Art Wolfe. Belding. About $15.

Basketry was for a long time one of the most neglected of Northwest Coast native arts, partly because it was a woman's occupation — the men were having a hard enough time gaining recognition for their arts — and perhaps also because baskets aren't the most easily-preserved artifacts of a culture.

In B.C. at least, it was significant that one of the premier collectors of native baskets was herself a woman — Mary Lipsett — and that the collection she entrusted to an organization was allowed to deteriorate to the point where it became a Vancouver scandal.

But things have changed. Native basket-makers have come into their own. Outstanding examples from the past are in keen demand by both private and institutional collectors.

Given the current enthusiasm for North American native art, plus interest in the arts of weavers in general, almost any book on Indian baskets of the Northwest Coast is bound to attract readers. Allan Lobb's new book does it compellingly.

The introductory text is brief. It deals with techniques, materials and styles group by group, says little about the designs, and is backed up with excellent drawings by Barbara Paxson.

Then come the baskets themselves — in marvellous photos. Art Wolfe took baskets, most of them in Lobb's own collection, and photographed them in color "on location" — amid autumn leaves, by the seashore, against petroglyphs — in typical scenery of the regions where they were made. Ineptly-written captions fortunately don't detract from the beauty of these photos. In fact, the publishers were apparently so taken with Wolfe's work that they threw in several scenics that don't have baskets in them.

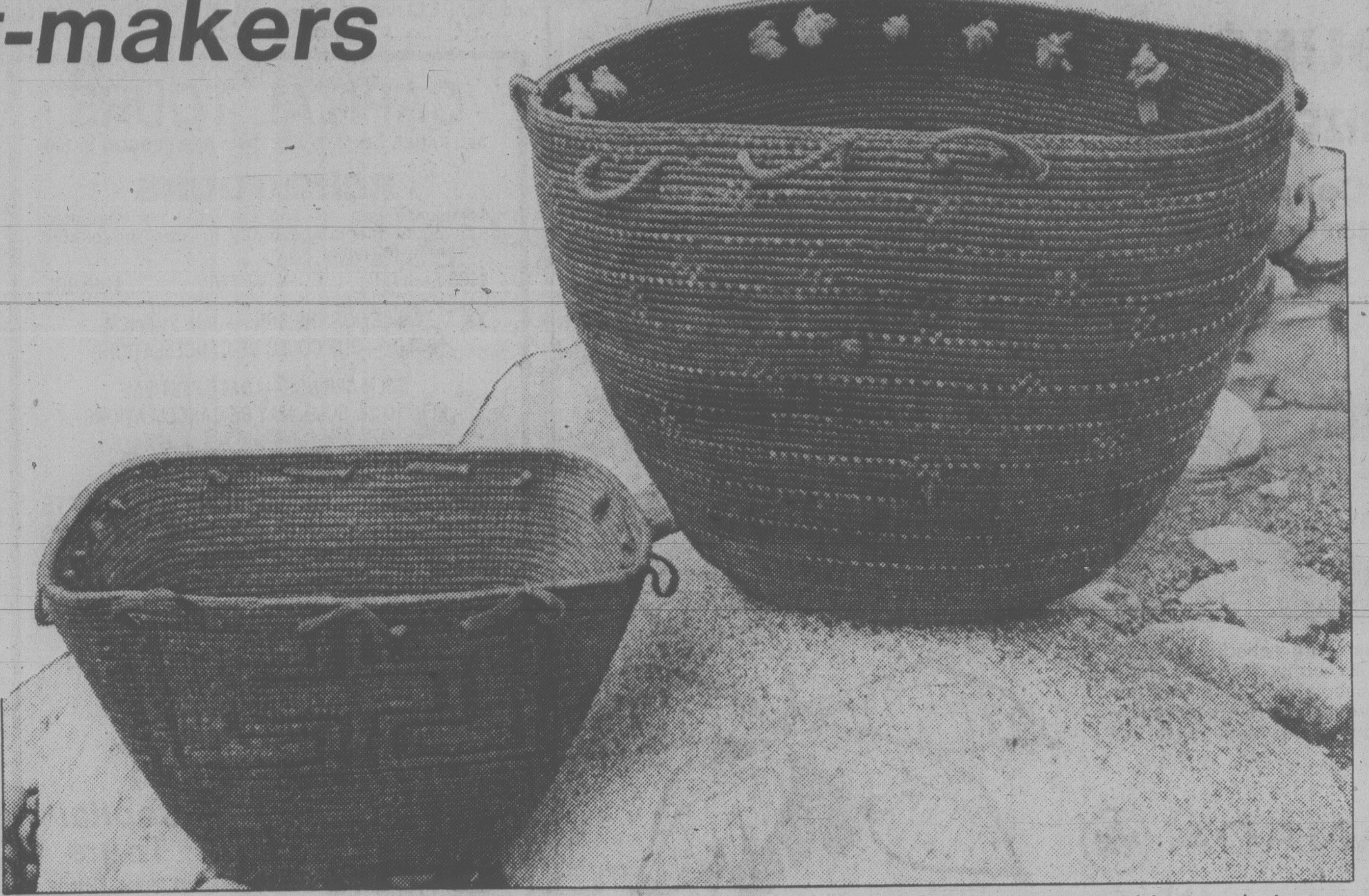

Old Salish cedar root, bark and grass baskets held water and were used for both cooking and storage

Voyage of the sexes

By WALTER KELLYTHORNE

LATAKIA, by Audrey Thomas. Talonbooks. $7.95.

Rachel sees the Ugaritic script in Latakia, the Syrian port, her last stop with Michael on the voyage that is ending their relationship:

" 'The first letter of the most ancient alphabet seemed to me *always* to be greed, acquisitiveness, the desire to plunder and possess . . .' "

When Michael joins her, Rachel continues her musing:

" '. . . Nothing ever changes. People don't get any *better* as their language gets more sophisticated. And people who speak the same language don't even speak the same language. You. Me. All of us. All just make the same *sounds* . . .'

" 'People have to *try* and get through to one another.'

" 'Why?'

" 'Because they do. Because it's in their nature to want to.' "

Thus *Latakia*, Rachel's record of her wanting.

★ ★ ★

Latakia is also Audrey Thomas' fourth novel, and though it's similar in many respects to her other works, it is episodic, the controlling intelligence is strongly female, the humor is always evident and it possesses a strength that has never been so obvious before.

Partly it's a matter of style: Thomas is obviously comfortable writing fiction, obviously sure of her skill, willing to let her words stretch and twine with each other in ways that surprise and satisfy. But in *Latakia* it's also a matter of content. The basic theme of the other works — power and powerlessness, self-discovery — is here looked at with an explicitness that will ensnare any readers who share Thomas' concerns.

" 'When you touched me,' Rachel writes Michael, 'my flesh smoked. That was the great power you had over me. For the first time in my life, I really understood the politics of male chauvinism, the conscious (or often unconscious) use of the power bestowed by genitals and the System.' "

Although here Rachel is using her own version of the sexist rhetoric that men have been using for so long, she is also aware (as so few men are) of another dimension to the power relationship: her own desire to abandon herself into submission.

Impossible, of course — at least for Rachel.

Two and a half years divorced, mother of three daughters, a writer with a growing readership, Rachel needs, so she thinks, to be taken care of. Is that a desire peculiar to women? Obviously not: Michael needs the same thing, and leaves his wife to live with Rachel.

Disaster.

★ ★ ★

Latakia is not entirely a catalogue of disaster, though. It's often hilarious, even if most of the humor is based on a depiction of Michael as a 30-year-old infant prone to all of an infant's amusing and silly gestures and demands. But *Latakia* is more than an insider's joke. The affection that animates it touches all places and people, and Michael emerges as a man who, though unable to break from the same mysterious "System" holding Rachel (and us all), possesses a spirit remarkably akin to his lover's.

Thus, by encountering Michael, Rachel discovers and rediscovers aspects of herself:

" 'How silly, how contemptible that woman in the Hotel Cleo seems to me now. Without dignity, without pride — the worst kind of emotional parasite, utterly denying the strengths she very well knew she had . . .' "

For women, then, *Latakia* may be a familiar tale, told as energetically and honestly as Audrey Thomas knows so well how to do.

For men with the courage and humor to read it, *Latakia* may also be a familiar voyage.

A shaper of our brave new world

By JULIAN REID

THE SHAPING OF A BEHAVIORIST: Part Two of an Autobiography, by B. F. Skinner. Random House. $16.50.

"Burrhus Frederic Skinner" is hardly a household name — but in other, less neighborly circles it is undoubtedly a name to be conjured with. As high priest and virtual patron saint of "behavioral engineering," and as inventor or inspirer of such noteworthy contraptions as the psychologist's "Skinner Box" or the educator's "teaching machine," B.F. Skinner has unquestionbly had a significant role to play in shaping the brave new world of the 1980's.

Like it or not, then, his achievements demand our respectful attention. And so the ongoing publication of his autobiography is an event of more than merely literary interest.

The first volume, the charming *Particulars of My Life*, appeared in 1976. In it, with engaging wit and an unexpectedly evocative precision of recollection, Skinner chronicled the events of his first 24 years — a period during which there seems to have been little, if anything, to set him apart from a whole generation of other distinctively American youths who were growing up in the small-town U.S.A. of the opening decades of our century.

In 1927, a chance encounter with Bertrand Russell's book, *Philosophy*, transformed Skinner overnight into an enthusiastic convert to John B. Watson's "Behaviorism," a somewhat misguidedly reductionistic attempt to set psychology on a properly "scientific" basis after the sloppy experimentation and the over-reliance on introspection which characterized the field in the opening years of the century. (Years later, Skinner had a chance to inform Russell personally of the impact his book had had on him. "Good heavens!" exclaimed the philosopher, aghast. "I thought it had *demolished* Behaviorism!" Skinner, it turns out, had never got beyond the first section of *Philosophy*, thus missing out on the crushing refutation of the Behaviorist position with which the treatise concluded.

In any case, as a result of Russell's unintentional proselytizing, Skinner found a new direction in life, enrolling in Harvard University's Department of Philosophy and Psychology in the fall of 1928. And at that point *Particulars of My Life* left off.

Skinner . . . some answers missing

Its newly-published successor, *The Shaping of a Behaviorist*, picks up the tale; but unfortunately, like so many sequels, it is unworthy of the original. It covers 20 crucial years of Skinner's career, from his first entrance to Harvard as a remarkably ill-informed but enthusiastic graduate student to his return in 1948 as a full professor, after 12 years of academic exile spent teaching in the somewhat less prestigious purlieus of the Universities of Minnesota and Indiana. The book's real climax, however, is not its author's professional homecoming, but another and far more significant event occurring in the same year — the publication of his one and only novel, *Walden Two*, perhaps the single most influential piece of utopian fiction to appear so far this century.

During the intervening period, with all the monomaniacal enthusiasm of the freshly converted ideologue, Skinner had labored mightily to make good the callowly arrogant resolve he confided to a correspondent late in his first semester at Harvard. "My fundamental interests lie in the field of psychology," he announced then, "and I shall probably continue therein, even, if necessary, by making over the entire field to suit myself."

But despite the promise implicit in its title, *The Shaping of a Behaviorist* offers little insight into the process which converted the rather engaging young protagonist of *Particulars of My Life* into a dedicated adherent of one of the most sterile and unrewarding metaphysics. After all, for all his dogmatizing insistence that the only significant psychological differences distinguishing men from laboratory-rats "lie in the field of verbal behavior," it is patently evident that Skinner himself is something more than a large talking rat. Why, then, did he dedicate himself so wholeheartedly to proving the opposite — and at the exhorbitant price of denying his own and others' capacity for choice as part of the bargain?

Nowhere in these first two volumes of his autobiography do we find even the ghost of an answer.

Nevertheless, *Particulars of My Life* remains an admirable achievement in its own right — a wonderfully evocative portrayal of small-town American life during the period Walter Lord was later to christen "the Good Years" — and as such can be warmly recommended to readers who would be hard-pressed to tell a Skinner Box from an Orgone Accumulator. *The Shaping of a Behaviorist*, by contrast, reads like the product of a brusquer and manifestly more constricted sensibility, and is unlikely to prove of interest to anyone but a dedicated rat-runner.

Which is a pity, because there is a great deal more to B.F. Skinner than is evident in the turgid thought-mongering which overshadows these pages. In real life, as his recollections make only intermittently apparent, he is a humane and cultured man, a talented musician (his chosen instrument is the clavichord) who is deeply appreciative of art and capable of great warmth and humanity in personal relationships.

That "touch of art" to which Robert Frost paid tribute was very much in evidence in *Particulars of My Life*, but for the most part *The Shaping of a Behaviorist* is wearisomely tendentious. It is difficult not to be saddened by the contrast.

The traditions of a people

By HUMPHRY DAVY

In 1914, Ike Willard, a Shuswap Indian, ran across a recruiting officer in Kamloops and was asked if he wanted to see the world.

It was to be a tragic day for the young man. He knew little English. He didn't even know there was a war on.

After some coaxing and being made to understand he would see many countries, Willard donned the uniform. He soon found himself fighting in France with no idea of what the war was all about.

He was gassed and wounded. He survived. But he never got over the shock of seeing the countless dead on on the battlefields of France.

Isaac Willard, born in 1896, died in 1975, but he left something of his own behind, legends of his people. And they will be read by young people and adults for many years to come.

Some of his legends are included in a new book entitled *Shuswap Stories*, edited by two Victorians, Randy Bouchard and Dorothy Kennedy, of the B.C. Indian Language Project.

The editors admit they were fortunate in discovering Willard. His health was failing and he died shortly after they had taped his stories.

What astonished them was to find a true Indian traditionist - a man who had retained the culture of his people.

As a boy, he had actually lived in a Salish underground house on an Indian reserve near Chase. An excellant example of this type of dwelling can be seen in the provincial museum.

Willard also still made use of Indian medicine — medicine derived from the flora of Kamloops. And he still revered nature as his fathers had done before him.

Men like Willard are rare to find these days. Kennedy estimates that in 20 years Indian traditionists will all have died in B.C. With them will vanish a 10,000-year-old culture.

The book also includes legends by Charles Draney, another old-timer who died in 1975, along with stories by Nellie Thomas and Aimee August, also of Kamloops.

Shuswap Indians are Salish, and belong to the same tribe or linquistic group as the people of the Saanich peninsula. They were a democratic people, more so than the people of other coastal tribes.

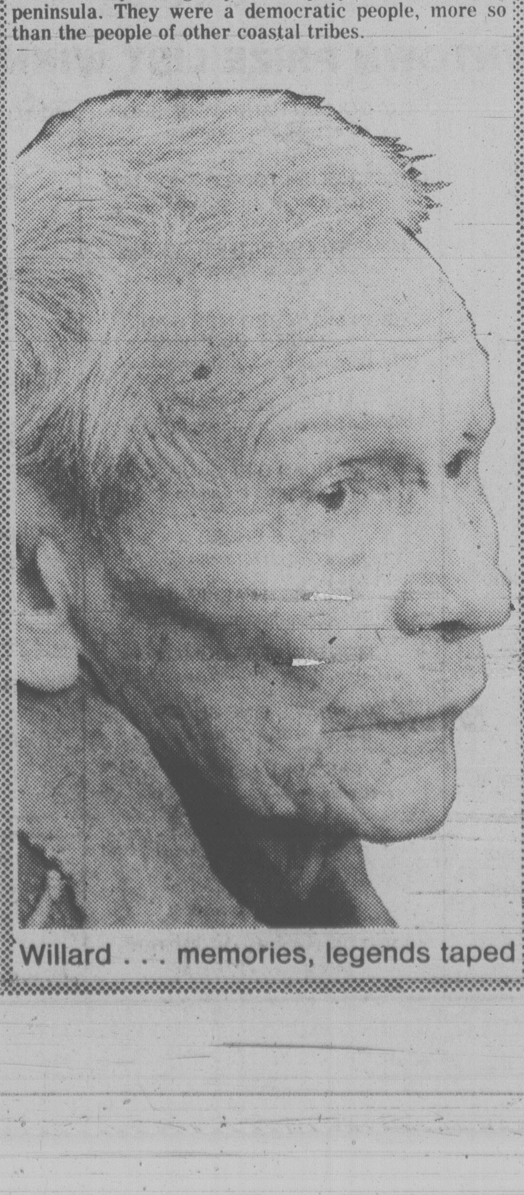

Willard . . . memories, legends taped

Memories without sentiment

By CHARLES LILLARD

O TIME IN YOUR FLIGHT, by Hubert Evans. Harbour Publishing. $7.95.

Hubert Evans has re-created Wells' time machine.

The year is 1899, the place is Galt, hidden away in the southern corner of Ontario. The town and its inhabitants are living the Victorian Era; they are living on the edge of the 20th century. This world is rather like ours, but then the day-to-day life of mankind probably hasn't changed that much since the days of Imperial Rome. The people are as complacent as we are; oh sure, they are upset about the British reverses in Africa, but they know the right side will win and life will continue to unroll as it should.

And they are right — for a time. But Queen Victoria will die in 1901; then will come the first cars and planes — in 1907 the Lusitania will cross the Atlantic in five days. The world will shrink from then on. In 1910 a decade of wars and revolutions will commence. But all of this is in the future as Hubert Evans' *O Time In Your Flight* opens with young Gilbert Egan walking down Blair St. with his father.

Man and boy walk down the sidewalk right into "the good old days." And, without a hitch, for the next 235 pages, we are in those days participating in almost every conceivable way, in a manner few books allow the reader to take part. While the book is about a year in Gilbert's life, he is not the central character, nor are his mother, father or younger brother, Chester. They are as large as life, but life in Evans' 1899 is larger than the characters. Life is the main character, a viable force, not an intrusion.

Since Evans was raised in Galt and was seven in 1899, one suspects it is as much a memoir as a novel, more documentary than fiction. It is as clear-sighted and evocative as Robert Graves' *Goodbye To All That*, another memoir dealing with a world that was. These books share another similarity — neither is sentimental. Evans and Graves write lucid prose; in such writing sentimentality is impossible.

Every reader who turns to *O Time In Your Flight* will find something to delight them. Boys will discover the mysteries of a Victorian childhood; girls can relive their great-grandmothers' lives; men and women will be fascinated by the details of a long gone world, the way of things we may have never known. Those of us who want to take a walk through the good old days, or want to relive our childhoods, will find this book totally engrossing.

EVANS . . . childhood revisited

While I read *O Time*, I couldn't help but recall Ernest Thompson Seton's *Two Little Savages*. Both take place in approximately the same area, and within a few years of each other. Each is concerned with a brief period, and the authors are more interested in daily events than in how children develop over a period of time.

There are savage undertones in both books. Seton's boys play at being Indians to return to a less complicated life, meeting a need to escape the brutal world of their elders. Evans' characters do not escape. The boys are living by a Victorian code imposed by their parents and the Canada of that day. Gilbert's mother is unhappy; she has her family but no life of her own. Her husband is frustrated in his career, dominates his wife and children, and yearns for freedom. Each one is living within the bounds of "something" imposed from the outside. They worship, or will learn to worship, the Empire, the Bible, money and the family — in that order.

There was nothing "promising" about that nation, so why mourn it? Evans lived in it, has lived through to our own, and he is not mourning. Far from it. He's telling us, in the way only a novelist can, that those good old days were not all that fine, and that we are making the same mistakes our grandparents did almost a century ago.

THE Downtown VICTORIA ASSOCIATION

• ANNOUNCES THE WINNERS •

GRAND PRIZE WINNER

Julia Connor
231 Niagara Street

A WEEK FOR TWO IN BEAUTIFUL BARBADOS

Presenting Julia Connor with a cheque for $500 is Gerry Parker (left), Executive Manager of the Downtown Victoria Association. Tickets for her dream vacation in Barbados were presented by George Davidson (right), Sales Manager for Air Canada.

VIA

AIR CANADA

AND

FIESTA HOLIDAYS

SANTA IN A HOT TUB?

That's right! On December 22 a hot tub, supplied by Grant Gislason of Can-West National Cooperage, was set up on Eaton's Mall where all the coupons were collected and mixed for Santa to leap right in and make the draw. Master of ceremonies for the occasion was CFAX 1070 Morning Man Barry Bowman, shown with the winner and his nibs at right. Julia Connor will spend a glorious week in sunny Barbados courtesy of Air Canada, with accommodation at the Sands Acres Hotel arranged by Fiesta Holidays. Winner of the many merchandise prizes and gift certificates are listed below.

DOWNTOWN PRIZE LIST WINNERS

THE BAY
Catherine Hauswirth, 30—616 Battery

BLUE WINDOW GIFT SHOP
Mrs. Viola Williams, 1061 McBriar

BROADWAY FASHIONS
E. Vinquist, 316—1525 Hillside

BUCKERFIELD'S LTD.
R. B. Owens, 5559 Forest Hill Rd.

CAPITAL IRON AND METALS
Mr. Bill Gilmore, 2811 Dean St.

CHEESE CELLAR
Mr. O. A. West, 4091 Dawnview Cres.

CHRISTIAN BOOK ROOM
Sharon Wilkinson, 1256 Park Terrace

THE CLOTHES HANGER
G. M. Teask, 489 Walter St.

CLUTTERBUCK'S WOOL TUCK
Judy Pollard, 1220 Union Road

COWICHAN TRADING CO.
Mr. Hael Mills, 3855 Douglas St.

CROSS' QUALITY MEATS
Mrs. W. Jones, 908 Cook St.

EATON'S
Mrs. Edna Stephens, 1223—440 Simcoe St.

EDINBURGH TARTAN GIFT SHOP LTD.
M. D. McInnis, Box 188, Ladysmith, B.C.

ELLEY'S LEATHER FASHIONS
N. E. Billingsley, 102—139 Clarence

ELSEA'S GIFT SHOP
S. Nault, 2842 Blackwood St.

THE GOLDEN HAND WOOL SHOP
Myrtle Little, 301—141 Bushby

LEE'S ENGLISH TOFFEE SHOP LTD.
Walter J. Cox, 710 Cormorant

McMARTIN'S LEATHER GOODS
Mrs M. Ashcroft, 1460 Stroud St.

JOHN McMASTER MEN'S AND LADIES' CLOTHING
C. V. Laws, P.O. Box 227, Shawnigan Lake

MACE'S FASHIONS
Maureen Seymour, 311—1005 McKenzie

MEXICAN GIFT SHOP
R. Henn, 7625 Blackthorn

KING'S SHOES
Nesta Cragg, 1761 McKenzie

MISS FRITH FASHIONS
Mrs. A. Hendrickson, Caycuse

MONTAGUE BRIDGMAN
Mrs. M. M. Horan, 301—25 Government

MUNDAY'S FINE SHOES
Bev Cain, 807—777 Blanshard

PICCADILLY SHOPPE
R. Mills, 402—1030 Pendergast

ROSE'S JEWELLERS
E. S. Holmes, 4348 Ridgewood

SABA'S
Kay Cossom, 2464 Hazel St.

SCOTTISH HOUSE OF TARTANS
Miss Massey, 710 Fort St.

SCOTTY HOUSE OF CHINA AND GIFTS LTD.
Ciss Butler, 9—992 Gorge Rd. W.

SHOPPERS DRUG MART
Bob Schwartz, 325 Kamloops

SPENCER STORES
Mr. John Manson, 1912 Stanley

STANDARD FURNITURE
D. G. Brooke, 512—855 Ellery St.

TAYLORS APPAREL LTD. (TAN JAY)
L. Barak, 1263 Pearce

TAYLORS APPAREL LTD. (KORET OF CALIFORNIA)
Millie Wilson, 1256 Oakmount

UNIVERSAL TRADING CENTRE
Fran Litman, 17—2861 Craigowan

VICTORIA PHOTO SUPPLY
H. M. Jones, 32 Marlborough

VICTORIA YARN BARN
Victor Smallcombe, P.O. Box 6, Malahat P.O.

W. & J. WILSON
Clayton Oliver, 62—2500 Florence Lake Road

WELSH HAND LOOM
R. G. Brownsey, Duncan

WOODWARD THE FLORIST
Nellie Joule, 1690 Chandler Ave.

YARNS UNLIMITED
Mr. Heyman, 4144 Holland Ave.

YARNS UNLIMITED
M. B. Hartshorne, 610—1701 Cedar Hill

entertainment

Soprano leads concert

By PAT DUFOUR

Soprano Jane Mackenzie and pianist Claude McLean will give a concert at 8 p.m. Wednesday in the sanctuary of Metropolitan United Church.

Mackenzie

Mackenzie's program will include works by Rossini, Schumann and Purcell. Besides being accompanist, McLean will also perform solos from the works of Chaupin and other composers.

Both are outstanding artists.

Now, studying voice with Morag Noble in London, Eng., Mackenzie received the degree of bachelor of music in voice performance from the University of Victoria in April, 1978, having studied singing with Frances James Adaskin.

During her university years she appeared as soloist with the Victoria Symphony Orchestra, the Amity Singers and the Victoria Choral Society. She also performed solo works under the direction of Dr. George Corwin, Laszlo Gati, Jon Washburn, Dr. Erich Schwandt, Dr. Gordana Lazarevich and Jesse Read.

She won the Victoria Rose Bowl in 1977 and went on to win the National Music Festival Championship in Toronto.

She has received grants from the B.C. Cultural Fund, Canada Council and the Winspear Foundation.

During her first years of studies in London, she won the Sir John Stratton Award, presented by the Royal Society of the Arts and the Viola Tunnard Award, presented by Sir Peter Pears and Dame Janet Baker. She was semi-finalist in both the Kathleen Ferrier Competition and the National Opera School of England competitions.

Originally from Regina, McLean in his undergraduate days won many medals and scholarships, including several for his performances in the Victoria Music Festival.

He studied with Robin Wood of the Victoria Conservatory of Music and attained his ARCT (Associate of Royal Toronto Conservatory).

He also received his bachelor of music in piano performance from UVic.

Wednesday's concert is being sponsored by the church's Metropolitan Fine Arts Council. Admission is by donation with the net proceeds going to the two artists.

CAPITAL TOURS

ALL FARES QUOTED ARE ON A PER PERSON BASIS

RENO TOURS

Commence Feb. 24 and each Sunday thereafter. Staying at the conveniently located, hospitable "Onslow" in Reno.

$180 Each DBL. $190 TWIN $240 SGL.

VALLEY OF THE SUN — JAN. 21-Feb. 4
SOLD — BUT COULD BE CANCELLATIONS

PALM SPRINGS — DATE FESTIVAL
FEB. 10-24. SOLD. MAY BE CANCELLATIONS

FUTURE TOURS:

DISNEYLAND	MARCH 29	10 DAYS
TEXAS DEEP SOUTH	MARCH 30	20 DAYS
EASTER WEEKEND	APRIL 4	4 DAYS
SPRING BLOSSOMS	MAY 10	4 DAYS
ALASKA BUS CRUISE	JUNE 18	12 DAYS

Many More . . . We Invite your queries.

OFFICE HOURS

From now to the end of February, 1980 our office hours will be:
9 a.m. to 4 p.m. Monday to Friday

384-1432
384-5612

Capital Tours
215—645 Fort Street, Victoria
2nd Floor, Yarrow Bldg.

1-5

BC Travel 385-4732

Amity Tours Ltd.
Touriffic Holidays Ltd.
Leisure Island Tours Ltd.

Deluxe, Owner-Escorted Coach Tours

HAWAIIAN HOLIDAY

FEB. 28th 3 ISLANDS 13 DAYS

Treat yourself to Hawaii this winter! We offer a 13-day deluxe Hawaiian Holiday under tropical skies. This careful blending of sightseeing and leisure includes all accommodations and sightseeing on 3 islands — Oahu, Kauai, Hawaii — tours and admissions to attractions, all air transportation from Victoria, and more. Fully escorted and guided by a Hawaiian Islands Guide. Detailed itinerary on this complete holiday available.

RENO — TAHOE

A proven success! Our unique 8 day holiday tours to Reno and Lake Tahoe are filling rapidly. 1980 departures: Feb. 9 and 23; Mar. 2, 8, 16, 22 and 29; Apr. 5, 13, 19, and 27.
P.S. For those who missed it — Tahoe was a beautiful sight on Dec. 26 during our Christmas tour.

DISNEYLAND

EASTER BREAK AND SUMMERTIME FROM $259. ea. (Quad)

The finest of family holidays to the "Magic Kingdom" of Walt Disney. This tour features many extras, as well as our **NO SMOKING OR DRINKING** policy which appeals to many parents with younger children. Our 1980 departures are: Mar. 29 (nearly full); June 28; July 5 and 19; Aug. 2, 16 and 23. If you are planning a special holiday for your family this year, please call today and make your reservation.

COME AND SEE US!

We're small enough to know YOU—large enough to serve YOU
12 years in Victoria

DETAILED ITINERARIES AVAILABLE ON ALL TOURS

STE. No. 208—1012 DOUGLAS ST. 385-4732

Hours: 9:30-12:30, 1:30-5:00, Mon. to Fri.

12-22

Hayden's life done secretly

WASHINGTON (WP) — One Hollywood presentation the public is not likely to see was screened last month at a private given by singer Helen Reddy and her husband, promoter Jeff Wald, to honor Tom Hayden's 40th birthday.

In the kind of tribute usually reserved for martyred presidents, Reddy and Wald presented a slide show that chronicled Hayden's life as a political activist.

In addition, a hired actor portrayed Hayden as Hayden himself and 100 friends watched.

The party's guest list included Hayden's wife, Jane Fonda, as well as Bobby Seale, David Dellinger, Alan Alda, Susan St. James, Boz Scaggs, and Dennis Kucinich (for whom Wald and Reddy raised $70,000 during his unsuccessful bid for re-election as mayor of Cleveland). The working press was not invited, but, as a surprise, Hayden's high-school sweetheart was.

The gala had an Irish motif, complete with midgets hired to serve as leprechauns. Reddy sang *Happy Birthday*, and the biographical slide show was preceded by a specially made short film on the protest movements of the '60s.

It was a scene that Hayden supporters such as Reddy and Wald — prominent fundraisers for liberal Democrats — would undoubtedly like to repeat someday in Washington if their man makes it to the Senate or the White House.

OPEN SUNDAY 11-5

Garden Of Adam
PLANTS
1st ANNUAL RAINY WEATHER
UMBRELLA SALE!
Jan. 6 to Jan. 31

Featuring Australian and Hawaiian Schefflera
Commonly Known as Umbrella Trees

OPEN SUNDAY 11-5

6" POTS 12" to 18" HIGH $4.95
8" POTS 1 to 2 FEET HIGH $12.95
10" POTS 2 to 3 FEET TALL $18.95
10" POTS 4 to 5 FEET TALL $24.95
3-GALLON POTS 4 to 5 FEET TALL $44.95
5-GALLON POTS up to 8 FEET TALL $99.95

ALSO ON SALE

2' HIGH FICUS ELASTICA DECORA RUBBER $9.95
6" POTTED MUMS $5.95
HANGING BASKETS: IVIES LIPSTICKS, SPIDERS, ETC. $8.95
6" POTTED TROPICALS (MOST OVER ONE FOOT TALL) $4.95
FOR THAT DARK ROOM CHINESE EVERGREEN $12.95

We carry potting soil, charcoal, plant food, clay pots.

FREE IN HOME OR OFFICE CONSULTATION

ASK ABOUT: PLANT PARTIES OR PLANT SITTING WHILE YOU TAKE YOUR WINTER HOLIDAY

DIAL 381-ADAM

AND ASK ... CAROL ADAMS

1391 HILLSIDE

1-5

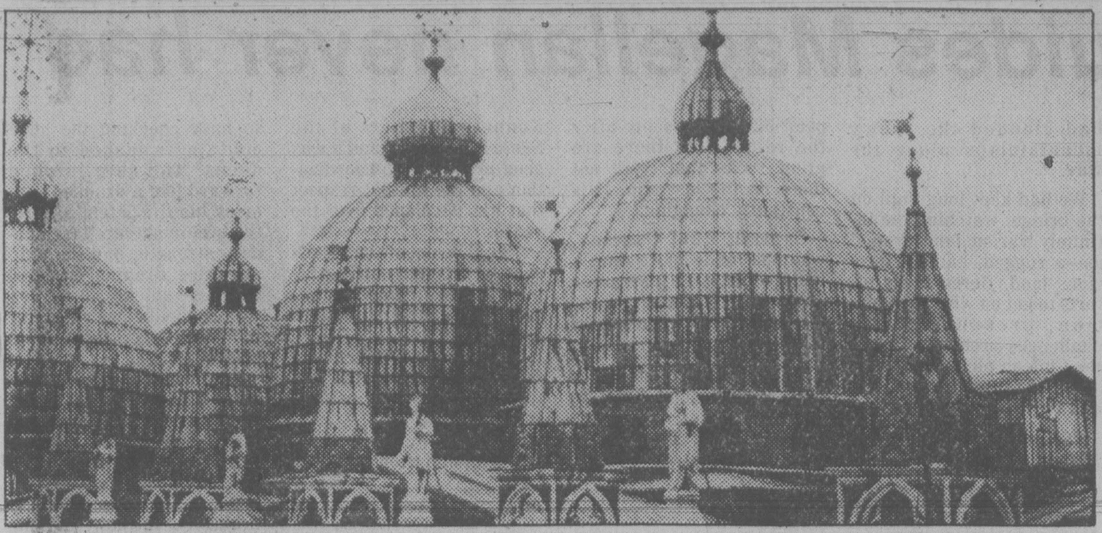

Domes of St. Mark's in Venice as seen from top of nearby bell tower

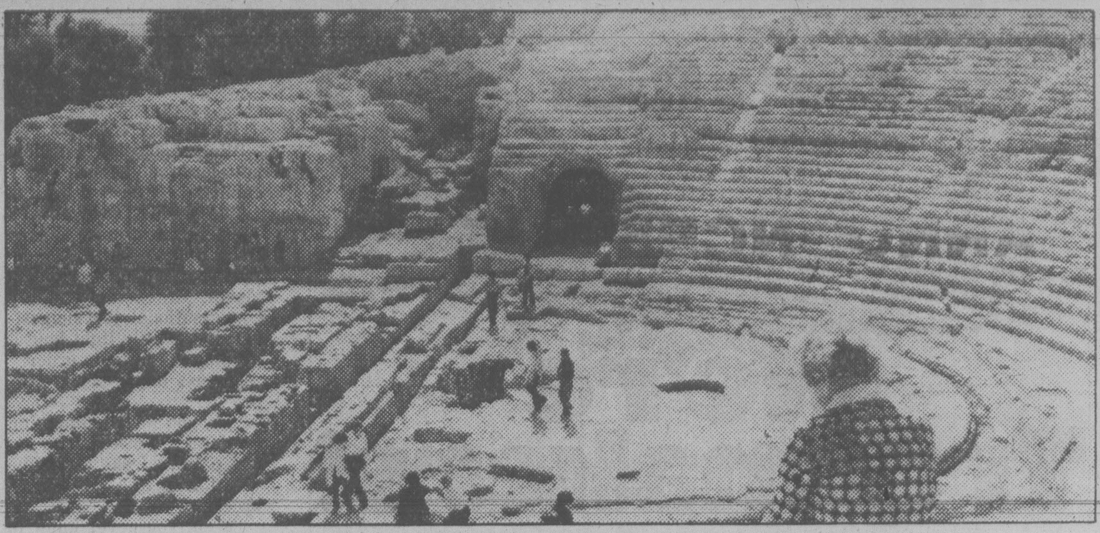

Ancient Greek theatre at Syracuse on island of Sicily

Sailing with the Vikings ideal for timid tourists

By JOHN NIVEN

NAPLES — For anyone who is timid about travelling in foreign lands, cruising may be the best way to go.

This was our conclusion after spending two weeks with the Vikings sailing the central Mediterranean, with stops at Italian, Yugoslav and French ports.

It is a conclusion supported by a word of warning which passengers aboard the *Royal Viking Star* found in the ship's daily news bulletin the day after setting sail: "PICK-POCKETS are abundant in this part of the world, so be alert. In some ports, children (and adults) may snatch handbags, spectacles, etc., through open windows when your car has stopped in traffic or at traffic lights . . . and never take jewelry ashore."

It was enough to keep the faint-hearted aboard ship at all times, or at least stick with the guided group shore excursions arranged by the ship at ports of call.

For passengers the ship was hotel, restaurant, exercise and fitness club with recreational facilities, playground, theatre and night club. And hospital and doctor if ever you needed either. Nothing for the holidayer to do but relax and enjoy it all —and pay the tab, which on top-of-the-line ships doesn't come cheap.

The Star, one of three 22,000-ton cruise vessels operated by the line (all built within the 1970s), pulled out of Naples on a Friday just before dinner and set off through the Tyrrhenian, Ionian and Adriatic Seas on its 14-day cruise. First stop, 1½ days away, was the ancient Yugoslav port of Dubrovnik, once a rival of Venice. From there it was an overnight trip to Split, another night to Venice, a full day and night to Catania in Sicily, two nights and a day to Villefranche on the French Riviera, an overnight cruise to Livorno (Leghorn) to have a look at Pisa, Florence and Siena, and then on to the French island of Corsica for a half-day's visit before returning to Naples to do it all over again.

The guided shore excursions are an extra expense on top of the cost of the cruise. Some passengers take in as many of these as they can; others are more selective, and a few never bother to go ashore at all, being perfectly content to stay aboard the ship when in port. Many, of course, do all shore exploring on their own and some combine self-sightseeing with guided tours.

Looking back, I tend to share the view of those who believe the half-day excursions are the best of the guided shore trips. Getting on and off buses to see historic and cultural sights over a full day can be tiring, whereas the half-day outings are enough to acquaint you with a place and leave time for extra exploring on your own afterwards.

This is what we did at Dubrovnik, our first port of call. The cost per person, $12 U.S. (Viking line ships deal only in U.S. currency and will cash only travellers cheques issued in U.S. funds), compared with $45 for the full day outing offered. The $12 each gave us the services of an English-speaking guide and bus transport between the dock and Dubrovnik's old walled town.

Like some of the others, my wife and I skipped the return bus ride at the end of the tour in favor of staying in town for several more hours on our own to visit shops, art studios, several spots which we wanted to see in more detail, and enjoy lunch in a small, out of the way, typically Yugoslav restaurant. The tasty lunch cost the equivalent of $15 for the two of us and included a litre of good white wine.

In Venice, where we had two full days, we opted for a day-long shore excursion into the countryside on the first day to take in the Palladian villas and Vicenza (cost $78 per person, including lunch), leaving the second day free to explore the famous old city of canals and monuments on our own on foot.

Two other full-day excursions indulged in were at Catania to visit Sicily's surprisingly interesting ancient Greek city of Syracuse ($47 with lunch) and a French Riviera outing that took in several unique spots, among them the perfume centre of Grasse, in the hills behind Nice, Cannes and Antibes ($64, also with lunch). As with Venice, the second day on the Riviera we did on our own, spending most of it in Monaco visiting (of course) the Casino at Monte Carlo and that city's magnificent Oceanographic Museum where we had lunch at a rooftop restaurant. Except for the gambling, the museum may be the leading tourist attraction in the city.

The Vikings, as is the case with most of the better cruise lines, have passengers who come back again and again. You have to be well-heeled to do that. Still many of this year's cruises are already sold out and oddly, the most expensive cabins, as well as the cheapest, are the first to go. Factors that help to make the line popular are the high crew-to-passenger ratio (a crew of 300 to look after a maximum 540 passengers) and the fact that there is only one sitting at all meals.

Meanwhile, Scandinavian Airlines has announced that it will offer fly-cruise packages out of Canada in 1980 in conjunction with several cruising companies, including the Royal Viking Line.

Itineraries are not static —changes are made from year to year and new cruises added. Among the new ones being offered by the Vikings is a 10-day cruise out of London to take in the Norwegian fjords and parts of the British Isles (including the Isle of Skye in Scotland; Dublin, and a sail along the Irish coast in the vicinity of Bantry Bay, one of the world's most beautiful harbors), and 14-day outings from New York to take in Halifax, the Gaspe, Montreal, Quebec City, Bar Harbor and Newport.

Complete details on the 163 cruises scheduled for 1980-1981 are contained in the line's new 112-page Cruise Atlas which is obtainable from travel agents.

FOR
TRAVEL
INSURANCE
P. R. Brown and Sons
Ltd.
762 Fort St.
385-3435

DRURY'S
TRAVEL
5A Yates Mall
388-5652 Hours 10-4
The Best for DAY TOURS
NOW the best for the rest.
RENO 7 DAYS
SANDS
Jan. 12 ...... $119
Jan. 19, 26 .. $129
Feb. 2, 9 .... $139
FLORIDA
23 Days by Air and Coach
MAR. 15 -APR. 6 ... $1,149
Tours incl. Medical Insurance
Agents for Holiday Co.

22 DAYS
Escorted
CHINA
TOUR
Featuring:
The World Famous Yangtze Gorges by Steamer
Departures: April 7, July 7, Sept. 1
FULL DETAILS FROM THE CHINA SPECIALISTS
WILLIS TRAVEL SERVICE
385-1533 578 Yates St., Victoria, B.C. 385-4312

TRAVEL NETWORK
Your local travel agent — 3 convenient locations — Open Saturdays
presents
MEXICO
MAGNIFICO
Mexico City, Cuernavaca, Taxco, Acapulco
as low as 859.00 per person
14 nights double occupancy including air fare, hotel and transfers. Book now with Travel Network — your authorized Sunflight agent.
COMPLIMENTARY GARMENT BAGS FOR NEW BOOKINGS TO THESE LOCATIONS
presents BARBADOS
as low as 889.00 per person
JAMAICA
as low as 879.00 per person
645 Johnson Street (opp. Royal Olympic Hotel) 381-5514
1552 Fort Street (Stadacona Centre) 595-1044
1553 McKenzie Avenue (at Shelbourne) 477-9546

Jus-Rite
PHOTOS
5 MINUTE
PASSPORT
PHOTOS
COLOUR AND
BLACK AND WHITE
716 YATES ST.
TOWN and COUNTRY
HILLSIDE
BEACON AVE., SIDNEY
Jus-Rite
PHOTOS

SKI
BIG WHITE
AND
SILVERSTAR
Air, Hotel and Lifts, 2 or 5 nights accommodation. (Starting December 22nd). From Only
129.00
Direct from Victoria
LAS VEGAS
3 nights Air & Hotel
Commencing Feb. 21st.
BOOK EARLY
249.00
Book Early for a
CARIBBEAN
CRUISE
8 Days, 7 Nights
Fly Cruises, Van. to new Orleans, and on to your Cruise.
Prices from 899.00
COSTA
RICA
14 nights
Air and Hotel
From Vancouver
from 859.00
WAIKIKI
FROM VANCOUVER
Air and Hotel
Two Weeks
579.00
CENTA
620 ADMIRALS RD.
VICTORIA, B.C.
384-4622

Make your dollar go a long way.

Head for New Zealand. You'll see more spectacular sights in one place than anywhere else on earth.

You'll see more of your money, too, because the dollar there still buys plenty.

For example, a 40-minute plane ride with landing on a giant glacier is only $36. A half-day bus tour, under $8. A leading resort hotel, $54 for two. A motel suite for four with kitchenette, $41. And there's no service charges or hotel tax. And tipping is discouraged.

Combine this with the new low air fares to New Zealand and you have a vacation that goes a long way to being your most memorable. Ever. Get started by sending the attached coupon today.

NEW ZEALAND GOVERNMENT TOURIST OFFICE
2 Bloor Street East, Suite #2616
Toronto, Ont., Canada M4W 1A8
Please send me your free Kiwi Travel Pack.
Name
Address
City
Province/Code
New Zealand
VIC1-5

What's more depressing than losing your luggage?

Losing it and not having MSA Baggage Protection to cover the loss.

MSA can't bring your lost or stolen baggage back to you, but we can help make the loss just a little bit less disastrous than it might be otherwise.

With MSA Baggage Protection, risks of loss or damage are covered, and while we can't replace your lost articles, all or most won't be lost forever.

Baggage Protection is only one of the MSA Travel Protection plans. We also provide Hospital and Medical Protection, Travel Accident Protection and Trip Cancellation Protection.

Before you travel, ask your Travel Agent about MSA's Total Travel Protection Plan.

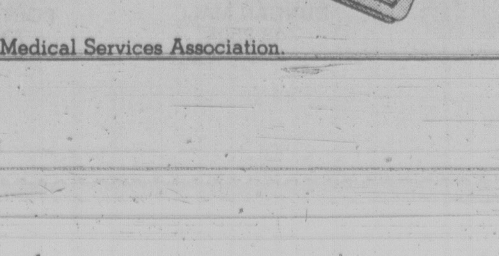

MSA Travel Protection
Take us with you when you go.
Ask your Travel Agent.

Administered by the Medical Services Association.

The guides Magellan never had

By EVELYN KIERAN

"Better go below and stow any loose objects in your cabin."

The words from James Johnston, first mate aboard Delta Lines' *Santa Magdalena*, carried no particular alarm. He seemed merely conversational, just suggesting that a little light housekeeping might be in order.

I must have looked surprised.

"Do you know something we don't?" I asked. The sea was calm, the sky clear, the wind a mere pleasant breeze.

"Well, you never know in this part of the world what's going to happen next." He smiled affably and went on about his duties, checking to see that all the cargo on deck was securely lashed in place.

We had come to know and like—and more importantly, to respect—the crew of this adventurous cargo liner, so I headed for the comfortable quarters that had become home this last week and reluctantly gathered up the papers and books, the pens and perfumes, and put them all in safe places.

But the lure of the outdoors was too much. If something was going to happen, I wanted to see it.

The passage through the straits had been calm. There are no swells in the straits and only one light rain squall had clouded the snowy mountaintops along the way.

We had kept long vigil on the bridge, watching the infinitely varied land around us—a rugged, barren, ferocious land, fierce in its efforts to get on with its evolution, presenting new challenges on each voyage to the Chilean pilots who guide ships through the narrow and twisting passages.

"Sometimes we chart new islands which seem to appear like mushrooms after the rain. Often there are great rocks that were not there on the last trip. It is constantly changing."

Captain Raul Cancino, who has made more than a hundred trips in his career as special pilot, was pleased to talk with us when not on duty.

He shared responsibility with another pilot, Captain Raul Manriquez, on this particular trip. They have worked often with Captain Kenneth Sommers of the *Santa Magdalena*, and it was good to watch the coordination and the mutual respect that has developed over the years.

"We'll be out of the straits shortly," the duty officer reported. He grinned a bit. "Might be a little more interesting then."

The breeze freshened a little as we made the last tortuous turns and entered the Pacific.

Suddenly we understand why Jim Johnston had been so busy checking the huge containers lashed to the decks. The ship lurched forward like a drunken sailor on his first night ashore, the breeze gathered tremendous strength, and the temperature dropped several degrees—quickly.

"Looks like we're in for it," Joe Coco, third mate offered.

And what an understatement that turned out to be. For the next two days—and nights—we hurled into the teeth of winds blowing a near-hurricane gale.

Waves of 40 and 50 feet broke over the bow. The ship pitched into the seas and rose up slowly, much as I had seen whales do off the Baja coast.

The Santa Magdalena, which carries 100 passengers along with its precious cargo, is well-equipped with stabilizers, and out they went—and stayed.

However, there were only a few empty chairs in the dining room that first night.

Storms at sea create their own magic, their own moods, and, secure in the sense of safety engendered by the crew, we enjoyed every minute of it.

Eventually, the storm subsided, the sun reappeared and we settled into an uneventful run up the coast of Chile, heading to Valparaiso.

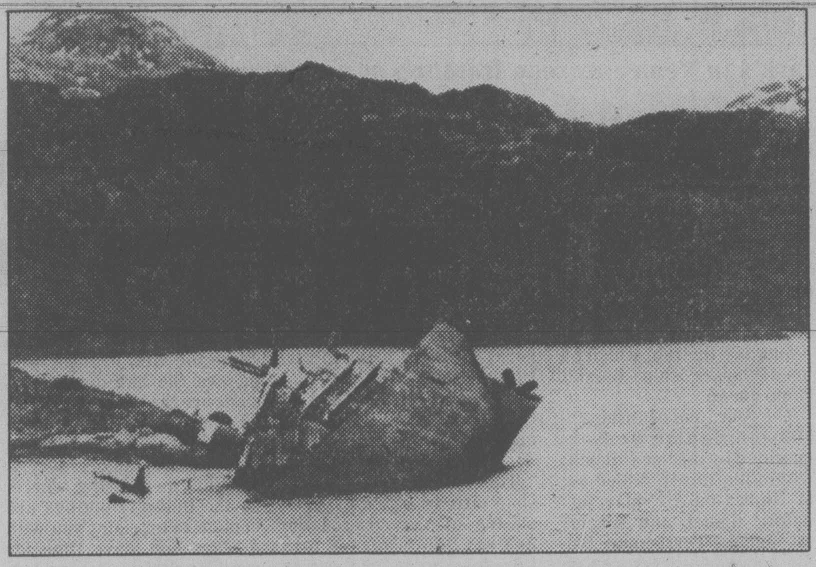

Straits of Magellan— ship's graveyard before Chilean pilots took over

Manila—vroooom and odds of 4-to-1

AROUND the WORLD with STAN DELAPLANE

MANILA — They call them "the diggers" and there were two of them in the big shopping centre behind the Manila Peninsula Hotel. They'd brought in a half dozen pieces of Chinese porcelain.

The bowl was cobalt blue —an unusual shade of blue for a Ming dynasty piece. Twenty inches across. Four inches deep. Perfect, not a chip out of it. The glaze and design matched photos taken from the National Gallery of the Philippines.

The woman in the small shop said I could have it for $1,000. Well, all right, $900.

She said: "When the Chinese invaded the Philippines, they brought everything from kitchenware to decorative porcelain. This is so well kept the diggers may have found it in a funeral site."

A week ago I went to Sotheby Parke Bernet auction in Hong Kong. (Sotheby's of London, the most famous sales in the world.) There was a plate something like this. It had been broken in three pieces and glued back together.

Forget what it went for. Maybe $10,000? There's no set price on such things. If you want it—and have the money—you pay what your feeling, not your head, says.

Should I buy it for $900? Take a chance that it's fortune knocking at my door?

That's the question this bright Manila morning, mother.

It's a different Manila. I haven't been here for 17 years. Waterfront Roxas Boulevard was a string of raunchy nightclubs. The old Manila Hotel hadn't changed since it opened in 1912.

Now there's a skyline of sparkling office buildings and hotels.

We're at the Manila Peninsula. (One of the Peninsula Group of elegant hotels in the Far East.) Has 540 rooms rich with Philippine mahogany. Three fine restaurants. Service first-class all the way.

The price, in today's inflated world, is an astonishing $47.50 to $52 a day.

It's the best time of year—Manila can be stifling and muggy. Now it's running 82 degrees at midday.

"They call this a man's paradise," said a hotel press agent. "There are four women to each man in Manila. When a new man comes to town—vroooom! They zero in on him."

The islands—(so many that only 4,000 have been named)—get ALMOST one million tourists a year.

"The largest number are Japanese. We have the best night clubs in the Far East."

"Then that four-to-one women-to-men ratio is attractive."

Seventeen years ago, imported Japanese laborers were raising sunken Japanese warships for scrap steel. Philippine Army guards patrolled the shore to keep Filipinos from swimming out at night to cut their throats.

The Death March from Bataan took a long time to forget.

It's a lively town. Ten million people in the city and suburbs. Traffic jammed on the boulevards though gasoline is $1.75.

"And the minimum wage is 13 pesos," said my driver. "That is, a day's work buys one gallon of gasoline."

On weekends, cars over six cylinders must be off the streets to save gas.

There's a three per cent sales tax. Hotels are beginning to tack on a service charge.

From Spanish days, the country is Roman Catholic. Divorce is not allowed. By the state, not the church. The church will give you an annulment. You can get a divorce abroad. "But if the other party wants to make trouble, you could land in jail when you come home."

Costa Rica

We're Tripmakers!

We fly direct private CP Air jets to Central America

1 San Jose and Jaco Beach
We fly direct to San Jose where you'll spend 6 nights in the busy capital, followed by 8 nights in the unspoiled beauty of Jaco Beach on the Pacific coast, situated on a spectacular bay of virgin beach surrounded by palm trees.
From $859 per person sharing twin or double

2 Costa Rica and Guatemala
We have arranged 3 nights in San Jose, then off to the spectacular Pacific beach hotel at Jaco for 5 nights. After a short jet flight you'll spend 5 nights in lively and colourful Guatemala City, from where you can explore ancient Central American culture.
From $1,199 per person sharing twin or double

Thomas Cook
The trusted name in travel Everywhere.
1322 DOUGLAS ST.
388-7811

Tripmakers International

1-5

DESTINATIONS

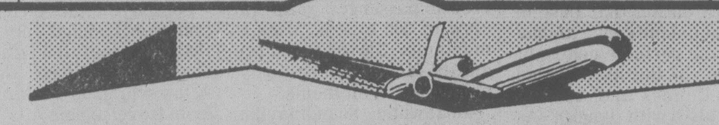

BOOK EARLY FOR WARDAIR AND CP AIR 1980 CHARTER FLIGHTS TO EUROPE

DESTINATIONS TO:
- LONDON
- MANCHESTER
- GLASGOW
- BIRMINGHAM
- FRANKFURT
- AMSTERDAM

From Vancouver PRICES FROM $519.00 return C.A.D.

ENQUIRE: REGARDING EARLY BOOKING DISCOUNTS BY CALLING

Our Travel Agency Offers service to Members and Non-Members
Plenty of free parking!

BCAA Travel Agency
1075 Pandora Ave., Victoria, 382-9202
Nanaimo—Northbrook Mall 758-1127

1-5

Lake Tahoe

We've put the skiing back into ski holidays

We're Tripmakers!

We have a holiday flight series commencing January 6, 1980 to the ski slopes of Lake Tahoe and they operate on our regular Reno departure schedule — see page 21, Tripmakers Winter / Spring 1980 Brochure.

We fly direct CP Air private jets from Vancouver to Reno.
We transfer you from Reno Airport to your hotel and return.
We offer 3 or 4 or 7 nights at the Garni Lodge or similar.
We have a "Get Aquainted Party".
We give 2 days of ski passes for the Squaw Valley / North Star area.
We include Casino packages, California / Nevada State Hotel Tax & Tripmakers representation.

Garni of California
Located on the North Shore of Lake Tahoe, and resting almost on the California / Nevada border, the Garni is within a few steps of all North Shore casinos & restaurants. Famous for informal living, the Garni offers every convenience for a relaxing visit. Ski lifts whisk you to some of the finest runs in the west.

Skiing — Gaming — Entertainment — Fine Dining!

Duration	3 Nights	4 Nights	7 Nights
Per person double / twin	219.00	239.00	279.00
Single Add	45.00	55.00	80.00
Triple Deduct	15.00	20.00	30.00
Departure Taxes	12.00	12.00	12.00
Medical Insurance	9.00	9.00	9.00
Cancellation Protection	7.00	7.00	7.00

CALL US TODAY

Tripmakers International

TOTEM TRAVEL
HILLSIDE 595-1181
MAYFAIR 386-3277
DUNCAN MALL 748-2594
PORT ALBERNI 723-8138

1-5

CP Air Holidays

1980 ABC Charters to BRITAIN and GERMANY

VANCOUVER/LONDON
747 flights in dark face, all others are DC-8

DEPARTURE	Adult Fare	RETURN	Adult Fare
May 2 9	$284	May 12 19 26	$285
May 16 23 30	$324	June 2 9	$285
June 6 14 21	$324	June 15 22 29	$325
June 28	$369	July 6 13 20 27	$325
July 5 12 19 26	$369	August 3 10 17 24 31	$370
August 2	$369	September 7 14 21	$325
August 9 16 23 30	$324	September 28	$285
September 6 13	$324	October 5 12 19 26	$285
September 20 27	$284		
October 4 9 17	$284		

Longstays: For $519 return
Departures: May 2 9 16 | Returns: Oct. 12 19 26

VANCOUVER/MANCHESTER
747 flights in dark face, all others are DC-8

DEPARTURE	Adult Fare	RETURN	Adult Fare
May 2 9	$277	May 12 19 26	$277
May 16 23 30	$317	June 2 9 12	$277
June 6 12 13 19 20	$317	June 13 19 20 26 27	$317
June 26 27	$362	July 3 4 10 11 17 18 24 25 31	$317
July 3 4 10 11 17 18 24 25 31	$362	August 1 7 8 14 15 21 22 28 29	$362
August 1	$362	September 4 5 11 12 22	$317
August 7 8 14 15 21 22 28 29	$317	September 29	$277
September 4 5 11 12	$317	October 6 12 19 26	$277
September 18 25	$277		
October 2 9 17	$277		

Longstays: For $519 return
Departures: May 2 9 16 | Returns: Oct. 12 19 26

VANCOUVER/PRESTWICK
All DC-8 flights

DEPARTURE	Adult Fare	RETURN	Adult Fare
June 1 8 15 22	$314	June 7	$275
June 29	$359	June 14 21 28	$315
July 6 13 20 27	$359	July 5 12 19 26	$315
August 3	$359	August 2 9 16 23 30	$360
August 10 17 24 31	$314	September 6 13 20	$315
September 7	$314	September 27	$275
September 14 21 28	$274	October 4	$275

Longstays: For $519 return
Departures: June 1 8 15 | Returns: September 20 27 October 4

VANCOUVER/BIRMINGHAM
747 flights in dark face, all others are DC-8

DEPARTURE	Adult Fare	RETURN	Adult Fare
June 12 19	$324	June 20 27	$325
June 26	$369	July 4 11 18 25	$325
July 3 10 17 24 31	$369	August 1 8 15 22 29	$370
August 7 14 21 28	$324	September 5 12 22	$325
September 4 11	$324	September 29	$285
September 18 25	$284	October 6	$285

VANCOUVER/FRANKFURT
747 flights in dark face, all others are DC-8

DEPARTURE	Adult Fare	RETURN	Adult Fare
May 29	$364	June 12	$325
June 5	$344	June 19 26	$365
June 12	$364	July 3 10 17 24 31	$365
June 26	$394	August 7 14 21	$412
July 10 17 24 31	$412	September 11	$335
August 7 14 21 28	$364		
September 4	$364		

Underlined dates are "Special Saver Fares"

Longstays: For $619 return
Departure: June 5 | Return: September 11

LOWEST CHARTER PRICES TO BRITAIN PLUS

★ Early booking discount - $25.00 per person off rates attached for all passengers booked and paid in full by 15 February 1980.

★ Special "Longstay" flights at bargain fares.

★ Children's fares 25% off adult rates (however, this reduction does not apply to "Longstay" fares).

CP Air's renowned charter service will include delicious meals, full complimentary bar service and 66 lb. baggage allowance.

384-7108
FOUR SEASONS TRAVEL 1214 Broad St.

1-5

England's spiffiest inn is U.S. idea

ON the GO with JERRY HULSE

CHAGFORD, England — If you enjoy good food, good grog and good company, then brake the car at Chagford.

It is here that travellers are discovering a very special inn, the Gidleigh Park.

You have my word for it, soon Europe will be singing its praises.

Who cares that the proprietors are a couple of Americans? They can cook, can't they? And the wine is remarkable. And the inn itself is a delight—only an hour's drive from both the north and south Devon coast or three hours from London.

A fire crackles in the lounge and there's the hum of a tea kettle and the lazy voice of the River Teigh flowing nearby.

GIDLEIGH IS A TUDOR-STYLE MANSION that rises out of 22 acres of gardens and forests in Dartmoor National Park, some 200 miles southwest of London in the lovely Devon countryside.

It is surrounded by trees and wildflowers—purple bluefox, birch, chestnut, lime, copper beech, maple and sweet chestnut.

Stepping foot through the front door, one is struck by its richness. Chintz chairs and deep sofas await guests in an immaculate lounge with stacks of *National Geographic*, *Country Gentleman* and the *New Yorker*.

Oak panelling glows throughout the rambling old mansion, and although it has only 10 rooms—eight with private bath—it attracts guests from as far afield as France, Belgium and the United States. The reason it does is because it is a most civilized place: Bath oil and bathrobes await its guests, as well as sewing kits and a selection of books for each room.

SOME RETURN REGULARLY, often because of Kay Henderson, who performs miracles in the kitchen with vegetables, meat, fish and fowl. For her, the village of Chagford is a long journey from Logansport, Ind. Just as it is for her husband, Paul, a 40-year-old displaced New Englander.

So how did an ex-New Englander and his bride from Indiana come to settle in Britain? It's a rather simple story, really. They were trying to choose between San Francisco and England when suddenly it occurred to Paul Henderson—he's an ex-Marine and former management consultant—that they enjoy pubs more than Ghirardelli Square.

Sorry, San Francisco. Your loss.

Anyway, the Hendersons settled a couple of years ago in Chagford, buying the one-time private mansion they call Gidleigh and turning it into a public house.

It took courage. It also took money. The Gidleigh didn't sparkle then as it does today.

THE HENDERSONS SWUNG PAINT brushes. They also swung mops. A sizable wad of cash was spent redecorating each room. They even turned a closet into a bath for No. 4. Later, they went off in search of antiques.

What they wound up with is England's spiffiest inn.

It simply sparkles.

If the Gidleigh seems more a private country house than an inn, it is not unintentional. The Hendersons urge guests to think of Gidleigh Park as their own home.

One of the house rules is that there are no rules. Off with coats and ties. A pox on formality, exclaims Henderson.

While we visited, a Frenchman appeared in the lounge: "Monsieur, I would like to fish for my dinner."

Henderson smiled. "Certainly, why not?"

He turned to his assistant. "John, get our guest a rod."

THIS IS A VERY SPECIAL ENCLAVE, one where guests may fish for salmon or trout or hike the distant lonely moor or run off alone into the woods. For those who seek the privacy of the woods, a picnic basket will be waiting in a prearranged setting—along with a bottle of wine which will be found chilling in the icy river.

What more could the Hendersons offer a pair of lovers?

As for the guests, well, if one cannot conjure up romance in such a setting, there's little hope.

It's expensive, of course. Rates start at $36 per person double or $51 single, including morning tea, a newspaper, a full English breakfast, service and tax.

Lunch and dinner are extra.

Henderson figures the typical bill for two will run from $175 to $200 a day.

"No hidden extras," says he.

At those prices one would hope not.

Henderson is not a particularly modest fellow. Says he: "We know more about food and wine than any Frenchman in the world does."

MEALS ARE PREPARED WITH vegetables they raise themselves as well as produce from neighboring farms and catches produced by a fishmonger who calls regularly from Torquay.

Besides Gidleigh's setting, meals are its major attraction. They are prepared in the style of French nouvelle cuisine.

YES, AND OF COURSE THERE'S the wine list. Paul Henderson reckons he has gathered one of the best stocks in all England—including several prewar ports and a Chateau Latour '29.

What Gidleigh park adds up to is a combination of English country-house atmosphere, French cooking and American plumbing.

Says Henderson: "We hope to create one of the very best small hotels in England."

Indeed, it appears he already has. A loaf of bread, a jug of wine and Gidleigh Park.

Moscow winter time of beauty

BY R. NORMAN MATHENY

All capitals of the world have their seasons of beauty and vitality. Moscow's is winter.

This is when the onion domes and crenelated walls of the Kremlin are dusted with snow and bundled up Muscovites stamp along in heavy boots, nostrils tingling from the icy cold. Children play hockey in frozen courtyards, and young and old skate down miles of paths in Gorky Park.

In mid-December the air is bracing and clear, and even temperatures well below zero do not daunt babushkas (grandmothers) from pushing baby carriages or the menfolk from sitting on park benches.

It was soon to be New Year's, and families were scurrying around in search of fir trees to decorate and presents to wrap. The Russian Orthodox Christmas will be celebrated in January, but New Year's is the most festive and jolliest holiday of the year.

GUM, the city's famous department store, and other shops are warm with eager buyers, concerned less with the cost of items than with the often limited supply of them.

On New Year's Day parents took children to Moscow's many theatres, which put on special programs for the holidays. At the circuses, youngsters watched intently and wonderingly as trapeze artists soared through the air and brawny Siberian bears danced to a Cossack tune.

Winter—"zima"—wraps Moscow in its frosty but welcome embrace.

ORIENT
April 6 to April 27
Our Spring escapade to the Orient visiting Tokyo, Manila, Hong Kong, Bankok, Penang, Kuala Lumpur, Singapore, Jakarta, Bali. A 21-day trip including 2 meals daily.
$2250 based on two sharing
traveleyden
388-4201 768 FORT ST.

Senior Citizens
4 Special Group Tours to
HAWAII
FROM 669.00
Victoria departure dates:
★Jan. 27 ★Mar. 7 ★Mar. 9 ★Apr. 18
Group departures from Victoria with all travel and hotel arrangements looked after. Spend two fun filled weeks in warm, sunny Hawaii this winter. Travel with friends and enjoy a carefree Hawaiian holiday. Book now by phoning Budget Travel. 384-7121.
BUDGET TRAVEL LTD.
1066 DOUGLAS ST., VICTORIA

ESCAPE TO "The GEORGE"
The "INN" Place in Qualicum Beach
VIA RAIL

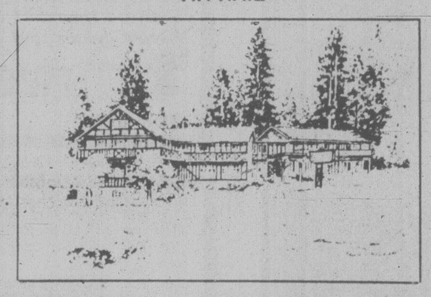

Come and stay — We pay your way
MINI WEEKEND HOLIDAY
As low as $41.50 per person based on double occupancy
MID-WEEK HOLIDAY
As low as $50 per person based on double occupancy
Based on three-day round-trip excursion on E & N Dayliner. Offer begins January 7, 1980. For reservations and further information call collect to: 752-9238 or write Box 400, Qualicum Beach, B.C.
INDOOR POOL — SAUNA — GOLF COURSE YEAR ROUND
TENNIS NEARBY

FLY
LAS VEGAS!
NON-STOP
FROM VICTORIA

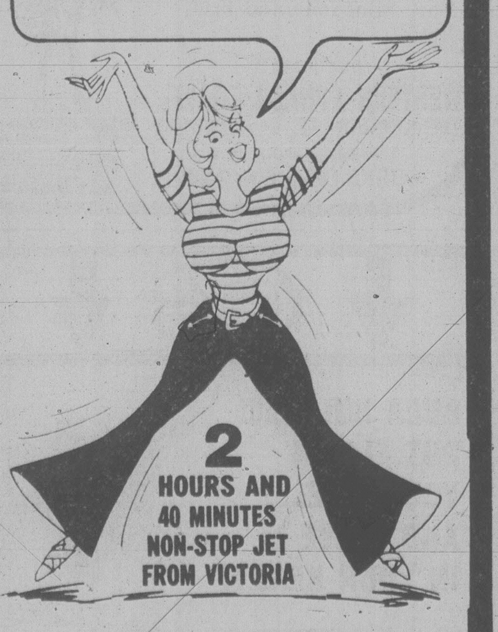

2 HOURS AND 40 MINUTES NON-STOP JET FROM VICTORIA
3 OR 4 NIGHTS
February 21, 24, 28, March 2, 6
Package includes Pacific Western 737 jet non-stop, hotel transfers and accommodation at the Granada Inn, Hacienda or Imperial Palace.
FROM $249.00
(3 nights Granada)
SUNRISE HOLIDAYS LTD.
2618 Quadra St.
382-4271
sunrise holidays

1980 CHARTERS
WARDAIR — CP AIR — AIR CANADA
from $519.00 per person
★ SPECIALS — February Seat Sale to Britain $409.00
★ DISCOUNTS: $25 Reduction on some flights if paid by Feb. 15, 1980.
RESERVE NOW TO . . .
LONDON ● PRESTWICK ● MANCHESTER
AMSTERDAM ● FRANKFURT
Many 1980 European tour brochures are in stock.
CHARTERS FROM BRITAIN AND EUROPE ALSO AVAILABLE
For your incoming guests, there are many interesting tours of B.C. and the Pacific Northwest. Brochures available.
FOR FURTHER INFORMATION AND RESERVATIONS CALL US TODAY!
TOTEM TRAVEL
Hillside Shopping Centre 595-1181
Mayfair Shopping Centre 386-3277
Duncan Mall 748-2594
Port Alberni 723-3138

FLY
RENO!
NON-STOP
FROM VICTORIA

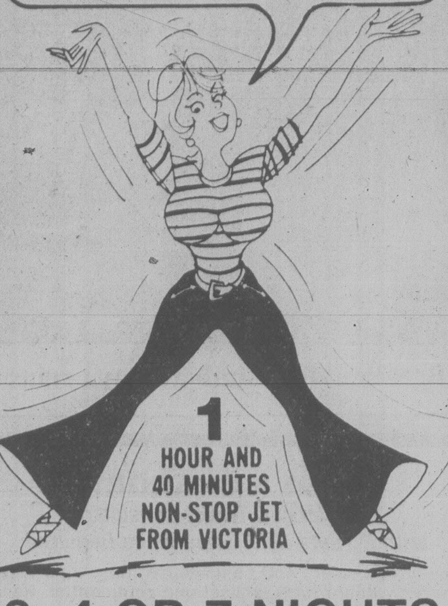

1 HOUR AND 40 MINUTES NON-STOP JET FROM VICTORIA
3, 4 OR 7 NIGHTS
March 9, 13, 16, 20, 23, 27, 30, April 3, 6, 10, 13, 17, 20
Package includes
Pacific Western Airlines 737 non-stop from Pat Bay airport, complimentary snack with champagne while in flight, casino packages and casino excursions, hotel transfers, while in Reno and your choice of accommodation at the Golden Sierra, Sundowner, Mapes, Gold Dust, Onslow, Sahara or MGM. (On the seven night package Sierra, Sundowner or Mapes only). Night flights.
SKI TAHOE
3, 4 or 5 nights
Available on these flights
LAS VEGAS
Departs Vancouver
Jan. 13, 17, 20, 24, 27, 31
Feb. 3, 7, 10, 14, 17
3, 4 or 7 night packages
prices from $169.00 Granada Inn 3 nights
RENO 3, 4 or 7 nights
Departs Vancouver every Thursday and Sunday
from $169.00 Sundowner
Onslow, Gold Dust, Mapes, Sahara and MGM also available at higher prices.
SKI TAHOE 3, 4 or 7 nights
Departs Vancouver every Thursday and Sunday
HAWAII 2 weeks at the Makani Kai
Jan. 4, 11, 18, 25 only. Departs Vancouver
$579.00
BUS
sunrise
DISNEYLAND March 29 Spring break — 10 days — from Victoria or Duncan
RENO 7 days from Victoria or Duncan
Join Lyle, Al, Jimmy or Ray, our excellent driver/escorts.
$129.00 Jan. 27 Golden Sierra
$149.00 Feb. 10 Sundowner
$159.00 Feb. 17 Golden Sierra
All prices quoted are per person based on twin or double occupancy.
for details call your travel agent or . . .
382-4271
SUNRISE HOLIDAYS LTD.
2618 Quadra St.
sunrise holidays

TRAVEL

Breathtaking climb at Maya ruins

Any time in Guatemala is time well spent

By EVELYN KIERAN

In the cool shadows of the Church of Santo Tomas at Chichicastenango, Guatemala, a small boy stands patiently while his parents finish their prayers and make votive offerings.

Candles, flickering among the rose petals, cast a soft glow on his face—young in years, centuries old in heritage.

Outside, on the steps of the church, the smell of incense mingles with the soft murmur of the prayers of those faithful to other gods.

Below the steps, the market is in full swing. Just as it has been every Thursday and Sunday since the Mayans began it countless years ago. Men, dressed in the international uniform of blue jeans and bright shirts mingle with the women whose brilliantly colored, handwoven and hand-embroidered clothes duplicate the costumes worn by their great-great-grandmothers.

Fierce wood carvings, delicate jades, exquisite embroideries, colorful beads fill the stalls.

But here and there among the finely made crafts are booths piled high with rainbow-hued housewares made of plastic.

Progress is measured in much of the world by plastic.

But progress in Guatemala is more accurately measured in other ways.

In the Indian villages which dot the shores of Lake Atitlan, not very far from Chichi, daily life has not changed much from the routines established by Quiches, Cakchiquel and Tzutuhil elders in the ninth and 10th centuries.

Only now there are buses running on good roads to connect some of the villages. In the schools, bilingual programs ensure that everyone will have at least two languages—tribal and Spanish, for better communication. Centrally located in the villages, clinics provide immunizations and health care, especially for the women and children.

Lake Atitlan, with recorded depths of 1,500 feet, is so dark it mirrors the mountains, doubling their stark beauty. Formed originally by enormous geophysical forces when the land masses around the vocanoes subsided, Atitlan is fed by hundreds of streams and rivers. A subsequent quake sealed the outlet to the sea, raising the water level and burying small villages around the shore. Anthropologists continue to raise artifacts from its depths.

When the early descendants of the Mayans arrived in the ninth century, they found a fertile land, with plenty of water and a beneficent climate. The lake was full of fish and the living was good.

They brought with them their ancient gods, their knowledge of fishing and farming and their exquisite arts and crafts. And they stayed. Spanish priests imposed Christian beliefs and practices and Catholicism flourishes, but it does not preclude the Indian from the worship of his pagan gods. He remains independent, self-sufficient and quite content with his life, just as his ancestors were.

A small launch took us from village to village around the lake. It is calm now, but still subject to the wild whims of the "fury of the devil"—that's the definition for the xocomil, the choc-o-meel, winds which whip up storms to devour the small, hollowed log boats of the Indians.

A strange mood settled over us. Peace, as deep as the lake itself, filled us. Air, as clear and rare as any the gods enjoy, intoxicated. But underneath it all, there is an awareness of the tremendous forces of immeasurable strength which lie just below the surface.

It is easy to understand Indian devotion to a multiplicity of gods in this place.

The spirits of the sun, the earth, water, wind and fire and that nameless geophysical power which can shake the very mountains and change the shape of the world itself—are all very much in evidence.

We spent several days in Guatemala. Explored the classic Spanish colonial town of Antigua. Offered brief homage to the ancient Mayans at the ruins at Tikal. Marvelled at the tremendous recovery the country has made from the dreadful destruction of the great earthquake in 1976. Bargained in the marketplaces. Bought beautiful things for still incredibly low prices. Dined on excellent food—fresh fish and tender, local steaks—and drank superb coffee.

Most of all, we enjoyed the warm hospitality of a people who still welcome us and are anxious to share the great natural and cultural heritage of their country.

Any visit to Guatemala is a good one. It would be wonderful to return—perhaps to enroll in one of the special programs to study Spanish or to learn the fine weavng arts.

It would be rewarding to visit each of the 17 villages at Lake Atitlan. Or to spend long days dreaming and reading over the ruins at Tikal.

Whatever the motive, and whatever time the gods granted us in Guatemala, the experience would rank high in any lifetime.

California dream Amazon reality

By MARC LIFSHER

YARINACOCHA, Peru (UPI) — Collin and Mary Nixon always dreamed of owning a quaint little hotel in the gold rush region of Northern California.

Prohibitive land prices made that dream impossible, so the young San Francisco couple looked for something different and cheaper and found it in the tropical heat of the Amazon jungle.

They plunked down $1,000 for 17 acres of virgin jungle on the banks of pristine Lake Yarinacocha in the Peruvian Amazon in November 1978. Twenty men helped clear the land and raise buildings, and eight months later the Nixons opened the doors of their jungle lodge christened "Las Brisas" (The Breezes).

Heading into its third tourist season, Las Brisas offers restful stays in wood-and-thatch-roof bungalows or more adventurous sorties into the jungle on fully outfitted and guided Amazon expeditions.

"I was kind of dissatisfied with what I was doing in San Francisco," said Collin, 37, a former lawyer for the municipal workers union. "It was very high pressure negotiating labor contracts and organizing strikes."

Collin said when the idea to build the Northern California hotel faded out, he and Mary, 28, a registered nurse, decided to switch to the Amazon after a vacation visit to Lake Yarinacocha, 300 miles east of Lima near the city of Pucallpa.

"Neither of us had any idea we could build and run this lodge," Collin said. "The biggest thing I ever built before was a desk, but we did not think about it all that much. We just decided to do it."

The showplace of the Nixons' lodge is a 55-foot-high, 100-foot-diameter circular restaurant with a concial roof made out of 3,000 hand-tied palm leaves. Guests inside sit at hardwood tables and chairs sculpted by a local artist that look as if they walk around by themselves at night when the restaurant is closed.

"I liked my job in public health back in the states, so I had a lot of second thoughts about coming down here," Mary said.

Mary, who was pregnant when Las Brisas opened in mid-1978 with a 500-person bash, gave birth to a son, Sean, at the beginning of 1979.

"Having Sean made my commitment to being here and running this place even stronger," Mary said, "but it wasn't so easy at the height of the first tourist season when Sean was five months old and raising hell."

Nevertheless, the Nixons, working through a Lima booking agent, hosted nine tour groups by Europeans their first year and already have 22 booked for the 1980 dry season beginning in June.

NEED A CHANGE?
Experienced Travel Consultant
With 2 Years IATA Experience Required
Guaranteed salary and commission, fam. trips taken in strict rotation. All applications confidential. Reply to:
Executive Vice-President,
Featherstone Travel, Suite 103,
1551 Cedar Hill X Rd., V8P 2P3.

Panama Canal

Explore the Caribbean. Visit South America and Mexico. All in 14 lazy, sunny days.

Cruise from San Juan to exotic ports. To hidden bays rich in lore. To ancient towns where pirates once stored treasure. Then transit the Panama Canal as giant locks lift your ship from one ocean to another. Incredible. On to the romantic Mexican Riviera. Then Los Angeles.

Save on air!

To get you off to a flying start, we'll pay a substantial portion of your airfare on a regularly-scheduled airline to and from the ship. And stopovers are easily arranged.

Or you can do the fly/cruise in reverse. Saturday departures.

A modern floating resort. You'll sail in style on the elegant Island Princess. A British-registered Love Boat. Enjoy gracious service. Award-winning cuisine—pride of our Italian dining room staff. The finest entertainment afloat, including spectacular musical revues.

Spacious decks, pools. The perfect, carefree vacation.

Contact a travel agent soon.

Princess Cruises, 2029 Century Park East, Los Angeles, CA 90067. Send me a brochure. I'm interested in: ☐ Panama Canal ☐ Acapulco ☐ Caribbean ☐ Alaska ☐ South Pacific
AP-052-1-5
Name
Address
City Province Code
My Travel Agency City

PRINCESS CRUISES
The Magnificent Adventure

HAWAII
We still have space at the Waikiki Surf and Outrigger Surf, both with kitchenettes, for 2, 3 and 4 weeks. Dates are Feb. 6th and 20th. Other dates also available.
traveleyden
388-4201 1-5 768 FORT ST.

EXPRESS BUS AND REGULAR BUS
(The next best thing to flying) 7-Day coach tour to RENO departs every Sat. a.m. and p.m. from $79.00
WEEKLY AIR TOURS
RENO and VEGAS — 3, 4 and 7 nights.
from $159.00
Inquire about Hawaii Air Tours or Special Cruises.
All tours feature unlimited medical and hospital coverage at no extra cost, and a complimentary $250 bonus package on Reno Tours.
Red Velvet Tours 384-5121
Ste. 154 Market Square (Pandora Ave. Entrance)

B.C. PARLOUR CAR TOURS
100% B.C. OWNED AND OPERATED
Brand new MC1 highway motor coaches. Air-conditioned, washroom equipped and ample leg room. Ultimate in passenger comfort. See for yourself.
FROM VICTORIA AND NANAIMO
RENO
7 Days By Bus
LOW WINTER RATES
JAN. 26 from $119.00 per person dbl.
BOOK NOW — 388-5553
202 — 2610 DOUGLAS STREET
BRITISH COLUMBIA PARLOUR CAR TOURS

CANADA SEAT SALE

VICTORIA TO	CALGARY return	$ 73.00
	EDMONTON return	$ 81.00
	REGINA return	$110.00
	SASKATOON RETURN	$103.00

Above to be booked minimum 7 days prior to departure.

VICTORIA TO ONE OF THE FOLLOWING DESTINATIONS:

Charlottetown, Fredericton, Halifax, Moncton, Quebec, Saint John, N.B., Sault St. Marie — return	$230.00
London, Montreal, North Bay, Ottawa, Sudbury, Toronto, Windsor — return	$209.00
Thunder Bay — return	$149.00

TO BE BOOKED 30 DAYS PRIOR TO TRAVEL!
TRAVEL ON ALL ABOVE DESTINATIONS APPLICABLE BETWEEN JAN. 14, 1980 to FEB. 29, 1980
BAINS INTERNATIONAL TRAVEL SERVICE LTD.
1710 Douglas St. Opp. the Bay 386-6363
12-15

TRANS PANAMA CRUISES
SPRING or FALL

New Orleans-Vancouver	21 days	June 1
Vancouver-New Orleans	21 days	Sept. 15

Your choice of two great cruises. Fly one way to New Orleans, the colorful home of Dixieland Jazz. Your ship calls at colorful Havana, historic Cartagena, Cozumel, the famous Panama Canal, Acajutla, Acapulco, Manzanillo and Los Angeles. Cruise fare from $1175 U.S. funds per person, share basis.
CALL THE CRUISE SPECIALISTS!
385-1533 or 385-4312
1-5
WILLIS TRAVEL SERVICE
385-1533 • 578 Yates St., Victoria, B.C. • 385 4312

HAWAII
$539 per person twin
Senior Citizens $519
Some space is still available for our January departures.
Also available, kitchenette for
$569
and suites for
$589
Brochures only at
WESTERN CANADA TRAVEL
729 Johnson St. 382-6160
(Free Parking in Civic Parkade)
Sooke Office 642-4422
12-29

EASTER SPRING BREAK IN HAWAII
Child reduction $35.00
Mar. 27-Apr. 11 $599 Cdn., per person, twin.
Mar. 28-Apr. 11 $639 Cdn., per person, twin.
(Suites)
Mar. 30-Apr. 12 $569 Cdn., per person, twin
After Jan. 22, add $25 per person
INCLUDED Air fare from Vancouver to Hawaii return, transfer, Hotel with Tax, Mini tour and briefing.
Brochures at
WESTERN CANADA TRAVEL
729 JOHNSON ST. 382-6160
(Free parking in Civic Parkade)
SOOKE OFFICE 642-4422
1-5

BULA BULA!!!!!!!
PUT FIJI IN YOUR LIFE.....
AND LEAVE IT IN YOUR HEART!
Depart from Vancouver any Thursday, between January 3rd, 1980, and April 24th, 1980, for 17 days in the idyllic South Seas. Rates start at $1,119.00 Canadian Funds, based on 2 persons sharing accommodations, and include air transportation from Vancouver to Nadi, Fiji, and return accommodation as featured in the individual holidays, and all transfers, plus some other features also outlined in the individual holidays.
Call in and see an Arranger, for the exciting details and reservations.
BLANEY'S TRAVEL SERVICE LTD.
Officially Licensed by the Government of British Columbia
920 DOUGLAS STREET 1503 WILMOT PLACE
382-7254 "The Arrangers" 598-4531
11-24

Trespassing tree facing the axe

The Victoria branch of the 'anadian Red Cross Society nas won its B.C. Supreme Court battle against a neighbor's trespassing 60-foot English elm tree in the 1000-block Fort Street.

Judge Frederick Melvin ruled the tree, planted on property of Domus Antica Galleries but crossing to the Red Cross Society property 1.9 metres above the ground, is a nuisance and granted a mandatory injunction requiring Helga Carola Past, owner of the antique shop, to remove the portion of the tree that extends across the boundary.

The elm is said to be 80 years old and three feet in diameter.

Judge Melvin said there is no doubt the tree trespasses and it is equally clear that Mrs. Past had not taken any steps, after the matter was drawn to her attention in April, 1978, to abate the nuisance.

At one point in his written decision, Judge Melvin commented:

"Cooperation between the plaintiff and the defendant being non-existent, the only recourse open was legal proceedings.

"This type of litigation, under circumstances such as these, is often said to be the type that can only occur in Victoria.

"Such an impression is not to be construed as demeaning the plaintiff, the defendant or any of their advisers, but is used as a term of affection for a city and its occupants which seem to periodically litigate such matters on a question of principle."

BCR talks continue

Labor and management negotiators returned to separate rooms at the Parliament Buildings today to resume talks aimed at ending the 18-day-old strike at the B.C. Railway.

Labor Minister Jack Heinrich, deputy labor minister Jim Matkin and mediator Vince Ready shuttled between the two rooms Friday during more than 15 hours of non-stop talks between negotiators for the seven-member Joint Council of Rail Unions and the Crown-owned railway.

"I would rather not at this time pass any comment at all on the negotiations and the subjects which have been under discussion," Heinrich said after the meetings ended shortly before midnight Friday night.

"The name of the game is to see if we can really make the collective bargaining process work."

A union spokesman said the mediators want trainmen to reduce their crews by one man, forfeit their lunch breaks and work 100 hours instead of the current 40 hours before being eligible to collect overtime.

He wondered which of the other six unions in the council would have its benefits taken away next.

Heinrich has insisted several times that he does not want to legislate an end to the strike by invoking the Essential Services Disputes Act, but has has been under pressure from northern communities to consider government intervention if the strike continues much longer.

A group of Interior mayors has said it can weather the strike for another week to ten days, as long as major companies can continue to use Canadian National Railways tracks to move stockpiled goods.

B.C. Rail has been idle since Dec. 18 when 2,200 employees walked off the job.

The railway normally handles about 150,000 carloads a year on its tracks which stretch from North Vancouver through the Interior to northeastern B.C.

Meanwhile, a hearing on an application by CNR for a restraining order against BCR pickets at the CN's Prince George and Port Mann yards was adjourned indefinitely in B.C. Supreme Court on Friday.

The picketing has idled about 350 CNR workers and halted rail traffic to the coast.

Outfall repairs needed

Regional engineer Norman Howard will ask the Capital Regional District board for funds to carry out a full inspection of the 6,100-foot Macaulay Point outfall and do whatever repairs may be necessary.

The request stems from a complaint by sports fisherman Alex Webster that he spotted sewage half a mile offshore. He said the water was murky and brown, covering a fairly large area "and when I pulled in my lines they had toilet roll and stuff on them."

Howard says an ongoing monitoring program is in effect and biologist Dr. Derek Ellis confirms there has been no noticable change in water conditions.

Both say, however, that the tip of the 500-foot diffuser at the end of the pipe appears to be damaged.

Howard says it was damaged in 1971 presumably by the anchor of a large ship and repaired the following year. It now appears to be dislodged.

Ellis says he first noticed the damage in October, 1978, and again in October, 1979, when he was making underwater surveys.

Executive director Dennis Young describes the damage as "a minor rupture."

Howard says, in any case, it is time for the outfall to be completely checked.

"We've noticed no change in any of the operations, it must be quite minor," he says.

The Macaulay Point outfall discharges sewage from Esquimalt, parts of Victoria and much of the sewered area of Saanich.

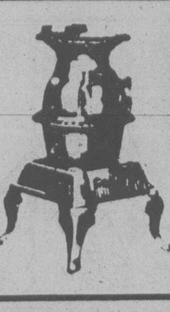

IF YOU ARE SERIOUS ABOUT HEATING WITH WOOD SEE US FIRST!

THE STOVE SHOP
733A Goldstream Ave.
Victoria (Langford), B.C.
478-0322
CLOSED MONDAYS

$500 GRANT
HOMES BUILT PRIOR TO 1961

As of April 20, 1979, the federal government has increased the Canadian Home Insulation Program (CHIP) grant to $500 on all homes built prior to 1961. (100% of materials to a maximum of $350 and 33% of labor to a maximum of $150.) If you qualify, why wait! You now have up to $500 towards your bill. Our estimating staff will help you with your grant forms to assure that you receive the maximum grant available.

PHONE FOR AN IN-THE-HOME ESTIMATE WITHOUT OBLIGATION

Weathergard Shop 652-4411

Woolco
CORRECTION

In the "Home Fair" flyer in Wednesday's Times and Colonist, plase be advised of the following errors.

Stock Temporarily Not Available:
Page 1 — items 1-2-3
Page 4 — Colonial Bunk Bed
Page 6 — item B
Page 10 — items B-E-F-G-H-J
Page 11 — items A-D-E-F-H-J
Page 12 — items A-B-C-D
Page 13 — the 'Brentwood' Stereo Consle at 199.96 does not come with an 8-track player/recorder but rather an 8-track player.

We apologize for any inconvenience these errors may have caused.

Woolco
MONDAY IS 1.44 DAY

SPECIALS FOR YOUR FAMILY, YOUR HOME, AND YOURSELF - JUST SAY "CHARGE IT"

SALES PRICES EFFECTIVE FOR ONE DAY ONLY OR WHILE QUANTITIES LAST ... WE RESERVE THE RIGHT TO LIMIT QUANTITIES.

Wearing apparel

Ladies' Bikinis — 100% cotton or nylon/acetate, selected prints. White and nude in sizes S-M-L .... 2 pair 1.44
Ladies' Briefs — 100% cotton or 50% cotton/50% polyester. White or florals in S-M-L .... 2 pair 1.44
Women's Briefs — Polyester/cotton or 100% nylon. White, blue or pink; oversize .... 2 pair 1.44
Girls' Bikinis or Briefs — Cotton/nylon or acetate. Sizes 8-14 .... 2 pair 1.44
Children's Mittens — 100% acrylic. Assorted styles .... 3 pair 1.44
Terry Knit Soakers — Patterned and plain colours. Sizes 1-4 .... 3 pair 1.44
Toddlers', Girls' Briefs — 100% cotton. White with blue or pink designs. 2-3-3X .... 2 pair 1.44
Toddlers', Girls' Vests or Drawers — Thermal, 75% cotton/25% polyester. White with blue pattern .... pair 1.44
Softee Baby Pants — Rubber or Vinyl. 2 per package. S-M-L-XL...... 2 pkg. 1.44
Infants' Scarves and Toques — 100% acrylic. Assorted colours. Fits up to 3 years ...... each 1.44
Infants' Vests — Tie-side. White only. 6-18 months .... 2 for 1.44

Shoes for the family

Infants' Slippers — With fur collar and draw string at top, padded sole, natural colour pair 1.44
Moccasin Slippers' — Children's and Ladies' sizes in Tan color. Broken size range...... pair: 1.44
Men's & Boys' Felt Insoles — For rubber boots, etc....... 3 pair 1.44
Family Pack Shoe Laces — 12 pair per pack. Assorted colours and lengths .... pack 1.44
Corduroy Shoe Bag — Draw string. Assorted colourseach 1.44

Floor coverings

Scatter Mats — Reversible, machine washable. Approx. 18"x30" .... each 1.44
Vinyl Runner — Heavy corrigated 80 guage in green or clear .... 2 lin. ft. 1.44

Men's & Boys' Wear

Men's Laurentian T-Shirts — 100% cotton in assorted plain shades. S-M-L-XL...... each 1.44
Men's T-Bird Briefs — 50% polyester/50% cotton. Assorted colours. S-M-L. .... each 1.44
Men's Boxer Shorts — 65% polyester/35% cotton. Assorted plain and fancy patterns. S-M-L-XL .... each 1.44
Men's Tube Socks — 75% acrylic/25% nylon. White with assorted striped tops .... pair 1.44
Men's Toques — 100% acrylic. One Size. Assorted styles .... each 1.44
Knitted Gloves or Mitts — sizes for men or boys; 100% Acrylic; assorted colours. .... 2 pair 1.44
Men's Sport Socks — 65% cotton/33% nylon/2% other fibres. Assorted colours .... 2 pair 1.44
Boys' Toques — 100% acrylic. Assorted Styles .... 2 for 1.44
Boys' 2-Pack Socks — 75% acrylic/25% nylon. Assorted colours .... pack 1.44
Boys' Laurentian T-Shirts — 50% polyester/50% cotton. Assorted colours. S-M-L .. each 1.44

Household needs

Colorful Hangers — 3 per package .... 2 pkg 1.44
'Dove Liquid Detergent — 24 oz. .... 2 for 1.44
'Plunge' Liquid — 32 oz .... 2 for 1.44

Pictures and Mirrors

Mirror Graphic — Metal framed .... each 1.44
5"x7" or 8"x10" Metal Frames — With glass .. each 1.44
Art Board Plaques — Animals or florals .... each 1.44

Jewellery Dept.

Neckchains — 15", 16" or 18" in yellow or silver ...... each 1.44
Assorted Boxed Jewellery — Good selection .... each 1.44
Colorful Glass Figurines — Fish & bird figurines. Assorted colours .... each 1.44

Red grille feature

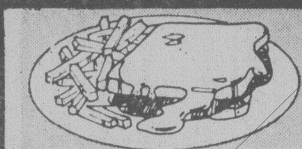

Hot Turkey Sandwich
Tender slices of Turkey between two slices of bread with turkey gravy and french fries.
each: 1.44

Carry-out foods

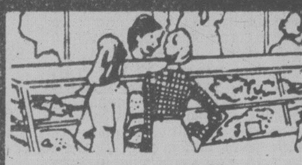

Extra Lean Ham
Great for snacks and lunches. Medium sliced.
lb. 2.44

'Krakus' Jams — Assorted flavours .... 2 for 1.44
Mild Cheddar Cheese — 13 oz. .... each 1.44
Doughnuts — Jellied or glazed .... Bakers dozen 1.44
Pizza — 12 inch; great snack idea .... each 1.44

Candies and Cookies

'Pine-Tree' Nuts — .. 1½ lb. 1.44
'Hostess' Snacks — . 3 for 1.44
Sandwich Cream Cookies — Big value, 2 lb. .... each 1.44
'Disney' Suckers — Wrapped, 24 per pack .... 2 pkg. 1.44
Chocolate Bars — sixteen bars per package. .... pkg.: 1.44
Bubble Gum — 240-pce. .... 2 pkg. 1.44

Garden Centre needs

30-lb. Goldstream Soil . each 1.44
5" Plants — Assorted tropicals in 5" pots .... each 1.44
Hanging Pots — 4" ceramic pot complete with rope hanger .... each 1.44
Meow-Mix Cat Food — each 1.44
Wild Bird Seed — 6-lb. poly bag .... each 1.44

Hosiery & Accessories

Boys' Hose — 70% Cotton/30% Nylon; cushion sole; sizes 8-10. .... 2 pair 1.44
Men's Dress Hose — Orlon/nylon and cotton Spandex. 10-13. Black, brown, navy, green, white .... pair 1.44
Girls' Bermudas — Assorted styles. 7-9 2 pair 1.44
Children's Ankle Socks — 100% nylon. Turn-down cuff. 6-7½.......... 2 pair 1.44
Children's and Girls' Bootie Socks — 85% orlon/15% nylon. Sizes 7-9 and 9-11................ 2 pair 1.44
All Sheer Panty Hose — Beige or spice. Fit 125 to 150 lbs................. 2 pair 1.44
Queen Size Panty Hose — Spice, taupe or beige............ 2 pair 1.44
Mona Lisa Panty Hose — Average or tall in Teatone, Sandana, Whisper or Taupe. .... 2 pair 1.44
One Size Panty Hose — Beige, spice or white. .... 4 pair 1.44
Ladies' Knee Highs — Wide band, one size, beige or spice .... 6 pair 1.44

Hardware and Tools

Light Bulbs — choose 60- or 100-watt sizes; 2 bulbs per package. .... 3 pkg. 1.44
"C" or "D" Batteries — 4 batteries per package .... 2 pkg. 1.44
Garbage Bags — 1.5 mil. 10 per package 2 pkg. 1.44
9-Pce. Screwdriver Set — In handy plastic case................ 2 for 1.44

Cameras and Records

Magicubes — 12 flashes per pack .... pkg. 1.44
Blank 8-Track — 90 minutes .... each 1.44
Blank Cassettes — Three 60 minute cassettes per pack .... pkg. 1.44
5"x7" Enlargements — From the same 135 or 126 colour negative or slide ..... 2 for 1.44
"C" or "D" Batteries — Four per package .... 2 pkg. 1.44

Smoke shop

Filter Tubes — Embassy, Premire, Century, Players, Players Light or Filterite. 200 tubes per box .... 2 boxes 1.44
'Genie' Lighters — Red, yellow or black . 2 for 1.44
'Fisher' Butane — 4-oz. can fills almost any butane lighter .... 2 for 1.44

Paints and Wallpapers

Assorted Painting Aids — Choose from a good selection of painting tools and aids each 1.44
T.P.V. Wallpaper — Washable, prepasted. Packaged in economical double rolls .... single roll 1.44
Self-Adhesive Decorator Vinyl — Easy-to-use, 2 yd. x 18" pkg. .... pkg. 1.44

Automotive supplies

'Fram' Oil Filters — Spin-on or drop-in styles, except #3387 and #2865A. Limit 2 per customer. .... each 1.44
Lock Lube De-Icer — .75 oz. Prevents lock-outs and lubricates while it de-icer ... each 1.44

Health & Beauty Aids

Pharmacy owned and operated by Jack Austin Drugs (B.C.) Ltd., a Division of Dominion Citrus and Drugs Ltd.
Promani Lotion — 500 ml .... each 1.44
Metamucil Laxative — 170 g .... each 1.44
Herbal Essence Shampoo — 700 ml.............. each 1.44
Earth Born Shampoo — 450 ml ...... 2 for 1.44
Lady Patricia Creme Rinse — 350 ml.................. 2 for 1.44
Dial Soap — Bath size .... 4 for 1.44
Denture Cleansers — Efferdent or Polident 66's .... each 1.44
"WOOLCO" Toothpaste — 100 ml .... 2 for 1.44
Johnson and Johnson Cotton Swabs — 300's........... 2 for 1.44
Johnson's Odour Eaters or Foot Warmers — Your choice .... each 1.44
'Bic' Disposable Razors — 5 razors per pack......... 3 pkg. 1.44

Men's Work Socks
100% Nylon with 3 pair per package. Grey only, one size fits 10-12.
pkg. 3.44
Hosiery & Accessories

'Fleecy' Fabric Softener
176 oz. Shop early for this great buy!
each 2.44
Household Needs

'Sunbrite' Bleach
128 oz. Always a popular household item.
3 for 2.44
Household Needs

'Kendall' Motor Oil
10W30 dual action motor oil with all weather viscosity.
5 litres 4.44
Automotive Supplies

Facial Tissue
'Facelle Royalle' in the small boxes.
6 boxes 2.44
Health & Beauty Aids

Woolco DEPARTMENT STORES
A DIVISION OF F.W. WOOLWORTH CO. LTD.

Town and Country Shopping Centre
Douglas Street and Saanich

Personal Shopping only, please!
Store Hours: Monday to Saturday
10 a.m. to 10 p.m.

ENJOY THE RED GRILLE FROM LIGHT SNACKS TO MEALS...

The Weekly Crossword

1/6/80

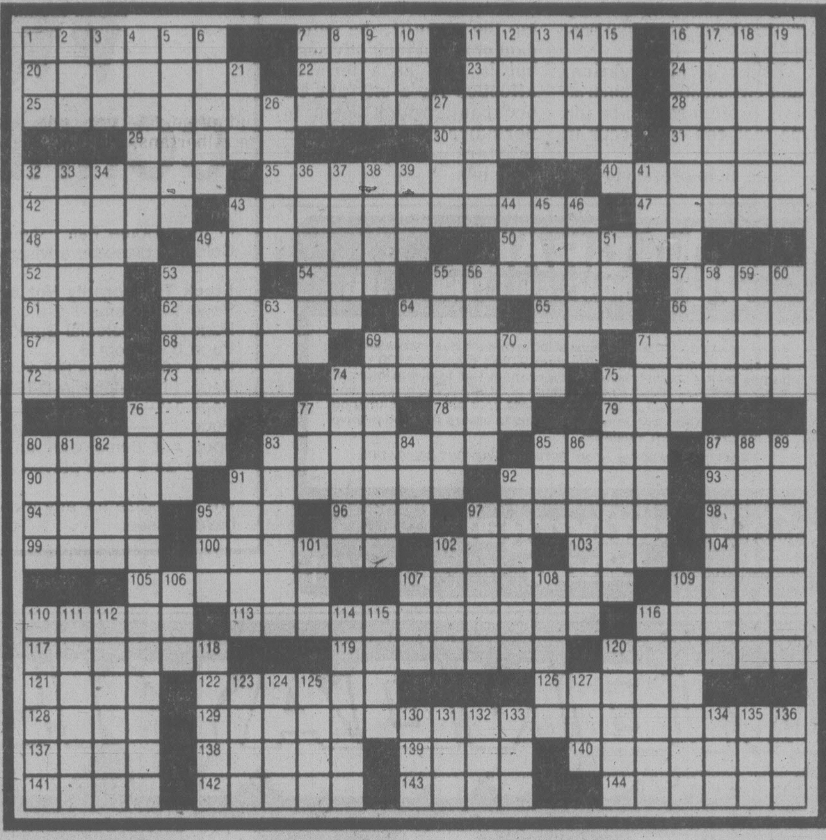

ACROSS

1 Sacs near joints
7 Polish city
11 — up (completes)
16 Authentic
20 Tic-tac-toe letters
22 Territory
23 ". . . had a farm, —"
24 Vet
25 "I" — "C"
28 Mindy's friend
29 Prepared apples
30 In — (agitated)
31 — fixe
32 Jacket or laced
35 Attractive
40 Gas up
42 Earp
43 Commute to NYC
47 Pert
48 Sacred bull of Egypt
49 Nullifies
50 Electron tubes
52 Disguised
53 Ethiopian commander
54 Activity plus
55 Short hound
57 Khayyam
61 Box or bag
62 Aorta
64 "QB —" (Uris opus)
65 Pullet
66 Round part
67 Malay gibbon
68 Suit fabric
69 Goals
71 Judge's item
72 French pronoun
73 Gobs
74 Louis Armstrong
75 Without speaking
76 "Good night, — Calabash . . ."
77 — vobiscum
78 Alts.
79 2001
80 Doc's request
83 Comparisons
85 Barriers
87 Grand —, Nova Scotia
90 Noisy intake of food
91 Shallow dishes
92 Town, in Scotland
93 Choice: abbr.
94 Discussion
95 Add up
96 Worker or soldier
97 Cote notes
98 Sly — fox
99 Meeting: abbr.
100 For — out loud!
102 Chop
103 — the line
104 Small drink
105 Pull-over garment
107 Water nymph
109 Supplements
110 Gulf
113 Effortless
116 Arab ending
117 Exit
119 Dietrich
120 OTB misfortunes
121 New Zealand birds
122 Acquire
126 Smidgen
128 Hinged fastener
129 A "one" — is a googol
137 Within: comb. form
138 Like a cereal
139 Seem
140 100 years
141 Endure
142 Donna and Robert
143 Go fly a —
144 Deceitful plan

DOWN

1 Hope
2 Employ
3 English fliers
4 Winter vehicles
5 Dexterous
6 Put into action
7 Negligent
8 Mythical monster
9 Poor grade
10 Destroy: sl.
11 Sneaky person
12 Division
13 Luzon native
14 Chatterer: Scot.
15 More tender
16 Do — do: var.
17 O.T. book
18 Jibes
19 Apt
21 Witness
26 Newsman Newman
27 Gentle
32 Bantu
33 Emblematic
34 Nader's —
36 Proof of identity
37 Penniless
38 French city
39 — and ahs
41 Ending for Peking
43 TV pattern
44 Lupino
45 Slangy agreement
46 Parts for actors
49 Auto shower
51 Study room
53 Run-down place
55 Trees
56 8, 8, 8
58 Change residence
59 Genesis man
60 Have faith
63 Ending for employ
64 Tank
69 Plane's ground maneuver
70 German city
71 Detective
74 Far East boat
75 Gourmet's praise
76 X — (map note)
77 Seed
80 Concordes
81 Wings
82 Brynner et al.
83 Lascivious men
84 Allow
85 Pair
86 Overshoe
87 Mind one's —
88 Leavings
89 Passes
91 Water wheel
92 Archer
95 Click of the tongue
97 Discontinue
101 Inhabitant: suff.
102 Cure
106 Rds.
107 Iraq's neighbor: abbr.
108 Fir: Sp.
109 States with conviction
110 Village near Jerusalem
111 Lizard
112 Grinding products
114 French city
115 Glass base
116 Geological period
118 Unnatural sleep
120 Idled
123 Hillside: Scot.
124 French noggin
125 Served unreturnably
127 Bird of fable
130 Sort
131 Numero uno
132 Secured
133 DDE
134 Yes, Pierre
135 Unit of work
136 Thesaurus entry: abbr.

SOLUTION TO LAST WEEK'S PUZZLE

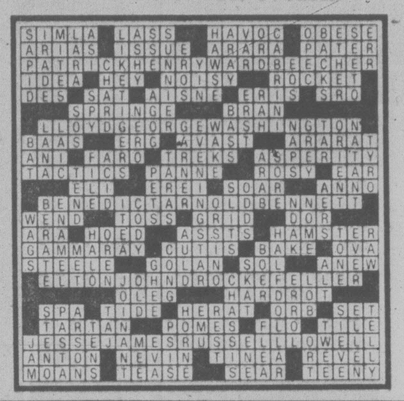

YOUR HOROSCOPE

Astrological forecast for Sunday, January 6, 1980
By SYDNEY OMARR

ARIES (Mar. 21-Apr. 19): Stick to practical procedures — you are close to successfully tapping surprise income source. Older persons support your efforts. You have green light. You can be stopped only by pride, stupidity. Capricorn person helps make room for you at top.

TAURUS (Apr. 20-May 20): Accent on completion of task, being rid of burden, being open to changes which enhance opportunities for happiness and love. Creative "juices" are activated — you can imprint style and express views in meaningful, graphic manner.

GEMINI (May 21-June 20): Establish policy, maintain independent stance, take definite steps to promote security, welcome new contacts, keep open option of "falling madly in love." Study Taurus message. You own something that has more value than originally anticipated.

CANCER (June 21-July 22): You regain sense of direction, purpose. What had been aura of indifference is replaced by ambition and activity. Relative in transit conveys special message. Leo, Aquarius and another Cancer figure prominently.

LEO (July 23-Aug. 22): Diversify, highlight humor and versatility. Services, talents will be in greater demand — you could be on brink of money coup. You might be centre-of-attention at social affair. Favorable news comes from afar.

VIRGO (Aug. 23-Sept. 22): You can shake off lethargy, fears and doubts — revise, tear down for purpose of rebuilding on more solid base. Aquarian figures prominently — and so does the number 4. Many will seek your counsel. Take accolades in stride.

LIBRA (Sept. 23-Oct. 22): Study Virgo message. You come out of emotional shell. Cold plunge into future is appropriate. Refuse to be intimidated by one who relates "horror stories." Message will become crystal-clear. You do have green light for change, variety, writing and travel.

SCORPIO (Oct. 23-Nov. 21): Accent on pleasure principle — draw line between enjoyment and self-indulgence. Means keep diet, nutrition resolutions — and protect self in emotional clinches. Domestic adjustment improves life style. Taurus, Libra natives figure in your personal scenario.

SAGITTARIUS (Nov. 22-Dec. 21): You obtain realistic appraisal concerning "prospects." Clarify terms, avoid self-deception, be finished with wasteful techniques. One who "pulls strings" is inclined to do a favor for you. Know it, be confident and plan accordingly.

CAPRICORN (Dec. 22-Jan. 19): Accent on language, ability to articulate needs. You get results by communicating, pushing ahead with responsibility, demanding wider recognition and greater rewards. Special journey might be upcoming — and now you learn about it.

AQUARIUS (Jan. 20-Feb. 18): Accent on the occult, hidden assets, coverups — deliberate and other. [illegible] Libra natives figure in scenario. Financial settlement is due — partner or mate is involved. You have marvelous chance to be finished with unnecessary burden.

PISCES (Feb. 19-Mar. 20): Old methods, procedures may no longer suffice. Strive for innovations, originality, a greater degree of independence. Leo, Aquarius persons figure prominently. You have rare opportunity to get to heart of matters.

IF JANUARY 6 IS YOUR BIRTHDAY you have melodious voice, a persuasive manner and a "sweet tooth." You recently made major domestic adjustment that coud have included a change of residence. Taurus, Libra, Scorpio persons play important roles in your life. January and October could be your most memorable months of 1980, a year during which you rediscover values and regain spiritual insights. You are dedicated, sensitive, determined and very attractive. Members of opposite sex give you gifts. You are gracious enough not to play favorites.

Astrological forecast for Monday, January 7, 1980

ARIES (Mar. 21-Apr. 19): You gain access to story behind story. Emphasis on new approach to financial status, emotional involvement and basic commitments. Leo, Aquarius persons figure prominently. You reach conclusion on efforts to determine worth of investment and relationship.

TAURUS (Apr. 20-May 20): Avoid rushing to judgment. New contact might cause you to feel disenchanted with status quo. Key is to be patient, especially where legal affairs, partnerships and marriage enter picture. Scorpio individual figures prominently. Be independent, but avoid arrogance.

GEMINI (May 21-June 20): You know what should be done but legal red tape prevents direct action. Go slow, be meticulous concerning fine points, details. Accent on work, requests by relatives and your health. Cancer, Leo, Aquarius persons figure in scenario.

CANCER (June 21-July 22): Green light flashes for creative project. Cash flow resumes. Colleagues, peers pay meaningful compliments. Member of opposite sex professes love — and probably means it. Be ready for a variety of sensations and significant changes.

LEO (July 23-Aug. 22): Period of confinement is not forever — know it and refuse to brood. Emphasis on security, quality material, ability to confront comlications. You will dismantle for ultimate purpose of rebuilding on solid structure. Another Leo figures prominently.

VIRGO (Aug. 23-Sept. 22): Travel, communication, the imprinting of individual style — these are highlighted. Express self in direct, forthright manner. Gemini, Sagittarius and another Virgo play key roles. A telephone message is cause of optimism.

LIBRA (Sept. 23-Oct. 22): Emphasis on remodeling, review of budget in connection with possible purchase of luxury item. Taurus, Scorpio and another Libra figure prominently. Take proper precautions to guard valuables. Family member makes major concession.

SCORPIO (Oct. 23-Nov. 21): Take nothing for granted; define terms, take initiative, stress independence of thought, action. Cycle is such that you can streamline techniques and get credit long overdue. You will be at right place at crucial moment. Pisces is in picture.

SAGITTARIUS (Nov. 22-Dec. 21): Study Leo message for valid hint. Look beyond immediate indications — a closed-door meeting results in benefits for you. Cancer, Capricorn persons figure prominently. Accept challenge, responsibility in areas of money and love.

CAPRICORN (Dec. 22-Jan. 19): Long-standing wish is fulfilled. You can let go of emotional security blanket. Be creatively selfish. Means be aware of your own needs, best interests. A valid business opportunity is on horizon. Aries, Libra persons figure prominently.

AQUARIUS (Jan. 20-Feb. 18): Fresh concepts work to your advantage. There is room for you at top — know it and act as if aware of it. Leo native aids in resolving legal dilemma. Communicate needs to superior. You will receive sympathetic response. Scorpio and another Aquarian figure prominently.

PISCES (Feb. 19-Mar. 20): Intuition is honed to razor-sharpness. You sense that something of importance is about to occur. Emphasis on travel, special educational and publishing projects. Be receptive to communication from one at a distance.

IF JANUARY 7 IS YOUR BIRTHDAY September could be one of your most memorable months of 1980, a year featuring more responsibility, intensified relationships and greater financial success. You are on road to recovery from recent emotional setback. If single, marriage is on horizon. If married, there could be addition to family. Married or single, you will have more command of your own destiny. Pisces, Virgo persons play important roles in your life. You are perceptive, spiritual and a perfectionist.

WORDY GURDY

BY TRICKY RICKY KANE

Every answer is a rhyming pair of words (like FAT CAT and DOUBLE TROUBLE), and they will fit in the letter squares. The number after the definition tells you how many syllables in each words. To win $10, send your original rhymes with your definitions to this newspaper. All entries become the property of UFS, Inc.

1. Instant oatmeal (1)
2. Hutch's future ambitions (1)
3. Unattractive ladies' man (1)
4. Presidential hopeful's dental caps (1)
5. Continuation of a hunger strike (2)
6. Canadian province's manuscript (4)
7. Displays a brand of scotch (2)

Thanks and $10 to Sister Marie Eleanor Shaw, Our Lady of Mercy Convent, Chicago IL for #1. Send your entry to this newspaper.

© 1980 United Feature Syndicate, Inc.

1-5

ANSWERS: 1. RUSH MUSH 2. SOULS GOALS 3. PLAIN SWAIN 4. BROWNS CROWNS 5. LASTING FASTING 6. ONTARIO SCENARIO 7. FEATURES TEACHERS

LITTLE PEOPLE'S PUZZLE

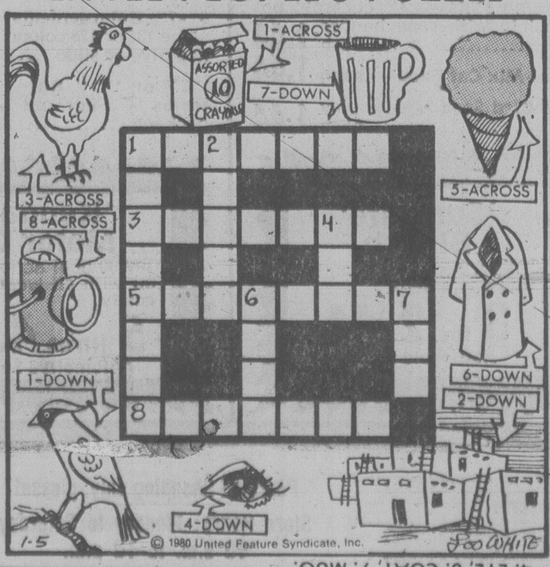

ANSWERS: Across—1. CRAYONS, 3. ROOSTER, 5. ICE CREAM, 8. LANTERN. Down—1. CARDINAL, 2. ADOBE, 4. EYE, 6. COAT, 7. MUG.

BUCK ROGERS

WINNIE THE POOH

SUPERHEROES

HAGAR

PEANUTS

B.C.

WIZARD OF ID

APARTMENT 3-G

NANCY

MARK TRAIL

Your WAREHOUSE FOOD STORES

"Where the Overhead is Low... and You all Save Dough!"

OPEN SUN. 10-6, MON., TUES. 'TIL 9
Prices Effective Sun., Mon., Tues.
We Reserve the Right to Limit Quantities.
WHILE STOCK LASTS ONLY.
★ 3475 QUADRA ST. Your No. 1 Store
★ 3400 TILLICUM, Burnside Plaza
★ 877 GOLDSTREAM, in Langford

"A WAREHOUSE SALE IS A LIFE SAVER!"

IMPERIAL SOFT MARGARINE 2-LB. PLASTIC BOWL 1.69

NALLEY'S TANG SALAD DRESSING 1 LITRE JAR 1.99

SQUIRREL PEANUT BUTTER Smooth or Crunchy 1.5 KG 2.89

SCOTT PAPER TOWELS 2 Rolls 99¢

PUREX TOILET TISSUE 4-ROLL PKG. 1.19

ROBIN HOOD PUDDING CAKES 3 8-OZ. PKGS. 1.00

FRESH GROUND BEEF Reg. 100% Beef, LB. 99¢

BONELESS, LEAN STEWING BEEF Grade A, grain fed. LB. 1.79

LEAN, SLICED BACON ENDS LB. 59¢

SCARDILLO MOZARELLA CHEESE 1-LB. PKG. 1.89

NABOB COFFEE Reg. or Drip grind. Limit 2 per family, with $10 order or over. LB. 2.97

NESTLE'S MINI PUDDINGS Pkg. of 3 79¢

CARROTS CAN. NO. 1 LB. 10¢

Survey shows Canadians eager for political change

CALGARY (CP) — A survey by a Montreal-based research firm indicates Canadians outside of Quebec are almost as eager for major changes in the Canadian political system as residents of that province.

In a country-wide survey of 1,876 adults conducted by CROP, 54 per cent of Quebec respondents said they preferred some alternative to the status quo.

But the desire for change in other provinces was not far behind. About 51 per cent of Prairie respondents wanted some kind of change and 46 per cent of residents surveyed in Atlantic Canada agreed. British Columbia and Ontario followed at 45 and 39 per cent respectively.

The respondents, surveyed during October, were asked whether they preferred the status quo or any of a variety of options including a stronger central government, revised federalism and independence for their province with an economic association with the rest of Canada.

The survey was conducted for a number of CROP clients, including the Calgary-based Canada West Foundation, which released the results Friday.

In a separate question, Western Canadians were asked how Alberta's Heritage Savings Trust Fund should be spent. One-third of the respondents said it should be used to reduce the cost of oil. Within Alberta, however, only 19 per cent chose that option as the best in a list of seven.

The other choices included: developing Alberta industry (chosen by 22 per cent of all respondents), developing industry in the poorest parts of Canada (17 per cent), reducing taxes in Canada (11 per cent) and reducing taxes in Alberta (six per cent).

Albertans' top choice was development of industry within the province.

About 45 per cent of the 650 Westerners surveyed, including 55 per cent of the Albertans, said the fund should be used only in Alberta.

Another 34 per cent, including only 24 per cent of the Albertans, said all regions of Canada should benefit.

Respondents were chosen at random, but selected to reflect the differences in population among provinces.

David Elton, research adviser for the Canada West Foundation, said interviews were conducted in person and the over-all margin of error in the survey is about three per cent.

The foundation is a non-profit research organization financed by govenments, institutions and individuals.

Crown appeal on Giguere set

TORONTO (CP) — The Crown has decided to appeal last month's acquittal of Liberal Senator Louis Giguere and two other businessmen on charges of influence-peddling.

The appeal notice says Mr. Justice Jean-Marc Labrosse, who conducted the Ontario Supreme Court trial in Ottawa, was "discourteous, impatient and antagonistic" toward the Crown "to the extent that he did not act judicially."

Labrosse "thereby deprived the Crown of its right to a just and impartial hearing."

Giguere, David Belhumeur and Jean P. Dionne, along with Canadian Advertising Agency Ltd. and Publicor Ltd. were charged with conspiring to have a person with government influence accept a benefit in return for exercising his influence over government contracts.

On Friday, the Crown was granted an extension to Feb. 15 of the time alloted for serving the defendants with the notice of appeal. Dionne and the two companies had been served by Friday but Giguere and Belhumeur had not.

The appeal notice says the judge conducted the trial "in such a manner as to create a reasonable apprehension in the Crown that the court was biased against the Crown."

Entrepreneur rules relaxed

OTTAWA (CP) — Loosening of immigration rules to attract more entrepreneurs was announced Friday by the immigration department.

In essence, the new rules require less financial clout from foreigners applying to enter the country permanently as entrepreneurs.

Persons meeting the entrepreneur criteria will still get 10 extra points under a 100-point system used to select immigrants on the basis of their ability to successfully settle in the country.

Under the new rules an entrepreneur no longer must have enough money for a "controlling interest" of at least 51 per cent in a new company providing at least five jobs as required under previous rules.

The person need only have enough money for a "substantial interest" in a new business creating at least five jobs.

There are no guides explaining what "substantial" means, but an immigration department spokesman speculated that 20 per cent to 50 per cent is likely acceptable depending on the nature of the business.

The announcement in a press release from Immigration Minister Ron Atkey was effective Jan. 1.

The latest complete figures on immigrant entrepreneurs are from 1977 when 1,056 entered the country with $207 million — 28 per cent of all the money brought by more than 100,000 immigrants.

The entrepreneur figure dropped substantially in 1978 to 449 despite pledges by the former Liberal government to increase recruitment of businessmen by cutting red tape.

Statistics on the amount of money the 1978 entrepreneurs brought or the number of entrepreneurs who came in 1979 were not immediately available.

eurodown quilts

"The Down Quilt, Pillow and Accessory Specialists"

Enclose your address with this ad for free brochure and cover samples.

EURODOWN QUILTS LTD.
1728 Douglas St.
(across from the Bay)
Victoria, B.C., V8W 2G7
(604) 384-0133

COMING TO VICTORIA

MIND POWERS

FREE LECTURE BY JOHN KEHOE
Speaking across North America

- Creative and Psychic Imagination
- The Laws of the mind and how you can use them
- How to develop abundant vigorous health
- Visualization and Concentration
- Inner Intuitive Senses
- The Power of Seeding Thoughts for Success and Abundance

Discover how powerful your thoughts are!

MONDAY, JANUARY 7, 8 P.M.
EMPRESS HOTEL
Tea Room

Engagements, Weddings and Anniversaries

♥♥♥

Engagements

Miller — George

Mrs. Vera Lee takes great pleasure in announcing the engagement of her daughter, Linda Mary, to Mr. Barry F. George, son of Mr. and Mrs. R. F. George, all of Victoria.

The wedding will take place, October 12, 1980.

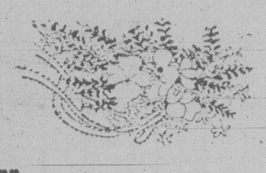

♥♥♥

Anniversaries

Honicke — 60th

Mr. and Mrs. Otto Honicke will celebrate their Diamond Wedding Anniversary on Monday, January 7, 1980.

Otto and Paula were married in Oschatz-Sachsen, Germany. They came to Victoria December 21, 1955 to reunite with their son, now married to Ilse Kroenke, and daughter Hildegard. Their other daughter Edith joined them in 1960. They have 5 grandchildren.

Otto who is a master painter by trade and an accomplished artist, occupies himself in retirement doing oil paintings and building fine quality furniture for their home at 1768 Emerson Street.

Paula still does fancy work and manages to keep their house in spotless condition.

Friends and neighbours are invited to an Open House at their daughter's home, 630 Foul Bay Road (Jesmond House) between 2-4 p.m. on Monday.

Rates for publication of Wedding, Engagements and Anniversary notices with or without pictures, available on request from the Advertising Department. (Special forms to assist you in writing copy also available). Copy for weekend editions should be in the Victoria Press office no later than 5 p.m. the Wednesday prior to publication date.

BUSINESS OFFICE OPEN
8:30 a.m. to 5:30 p.m., Monday to Friday
(Closed Saturday and Sunday)

Sears HOME OF HOME IMPROVEMENT

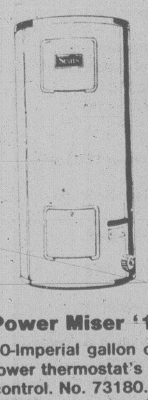

Emergency Installation * within 24-hrs.

*except Sundays and Holidays, Greater Victoria area only.
*No extra charge for delivery.

Power Miser '180E
40-Imperial gallon capacity. Energy-saving setting on the lower thermostat's external temp. control. No. 73180. 240-V 189.99

Cascade 40
Features 40-Imperial gallon capacity, twin 3000 watt upper and lower heating elements. White. 240-V. No. 73579. 159.99

Parts and Installation extra.
We also carry 12-gal., 22-gal., 30-gal., 60-gal.
Sears Plumbing & Heating, 595-9111

Simpsons-Sears Ltd.
3190 Shelbourne Street

FASHIONABLE RENTALS

Vancouver Island's Largest Stock of Formal Wear Rentals

1328 Douglas Street

384-5311

DORMANS

Also in Sidney and Courtenay

386-2121
Monday through Friday 8 a.m. to 6 p.m.
Saturday 8 a.m. to 5:30 p.m.

CLASSIFIED ADVERTISING

Vancouver Island's Largest Shopping Centre in Print

386-2121
Monday through Friday 8 a.m. to 6 p.m.
Saturday 8 a.m. to 5:30 p.m.

CLASSIFIED ADVERTISING RATES

All rates quoted are for insertion in both the Daily Colonist and Victoria Times.

SPECIAL PRIVATE PARTY WORD RATES
10 word minimum
1 or 2 days
15c per word per day
3 to 5 consecutive days
12c per word per day
6 consecutive days or more
10c per word per day
Real estate, mobile home, rental, clubs, organizations and business advertising does not qualify for these rates.

GENERAL WORD RATES
10 word minimum
1 or 2 days
19.75c per word per day
3 to 5 consecutive days
16.00c per word per day
6 or more consecutive days
13.75c per word per day

SEMI-DISPLAY LOCAL RATES
Any advertisement which varies from 6 pt. regular classified style shall be considered semi-display.
14 agate lines per column inch.
1 or 2 days
71.50c per agate line per day
3 to 5 consecutive days
64.50c per agate line per day
6 or more consecutive days
57.25c per agate line per day

NATIONAL AND OUT OF PROVINCE RATE
Regular Classified 20c per word.
Semi-Display 75c per agate line.
14 agate lines per column inch.

BIRTH NOTICES
Up to 30 words $4.00
Each additional word 15c

DEATH NOTICES, MEMORIAL NOTICES AND CARDS OF THANKS
61.50c per count line per day
3 consecutive days
53.25c per count line per day

PRIVATE BOX NUMBERS
$3.50

Contract rates for local businesses available on request.

DUNCAN OFFICE

Advertising, Circulation, Editorial and General Information,
746-6181.
109 Ingram St. V9L 1N8

TERMS OF PUBLICATION

F.P. Publications (Western) Limited shall not be liable for non-insertion of any advertisement beyond the amount paid for such advertisement.

In the event of error occuring the liability of F.P. Publications (Western) Limited shall not exceed the charge for the space actually occupied by the item in question.

All claims of error in publication shall be made within 12 hours thereafter and if not made shall not be considered. No claim will be allowed for more than one incorrect insertion not for errors not affecting the value of advertisement.

All estimates of cost are approximate. Advertisers will be charged with space actually used.

All advertising copy will be subject to the approval of the Victoria Press, who reserve the right in its sole discretion to classify, reject or insert copy furnished.

All advertisements must comply with the British Columbia Human Rights Act. This act states no advertisement may state or imply a preference, limitation or specification on the basis of an applicant's race, religion, colour, marital status, ancestry, place of origin, age; or sex (unless the matter relates to the maintenance of public decency AND prior approval has been obtained through the Human Rights Branch).

While every endeavor will be made to forward replies to box numbers to the advertiser as soon as possible, we accept no liability in respect of loss or damage alleged to arise through either failure or delay in forwarding such replies, however caused, whether by negligence or otherwise.

NOTICE OF COPYRIGHT

Full complete and sole copyright in any advertisement produced by F.P. Publications (Western) Limited is vested in and belongs to F.P. Publications (Western) Limited, provided, however, that copyright IN THAT PART AND THAT PART ONLY of any such advertisement consisting of illustrations, borders, signatures or similar components which is, or are, supplied to Victoria press by the advertiser in the form of reproduction proofs, veloxs, engravings, etc., and incorporated in said advertisement shall remain in and belong to the advertiser.

CIRCULATION INFORMATION

The Daily Colonist 383-4111
Victoria Times 382-3131

Wherever carrier service is maintained, $4.50 per month.

By mail — Vancouver Island and Gulf Islands, $7.00 per month, $20.00 per 3 months, $40.00 per 6 months, $80.00 per year. Rest of Canada, $8.00 per month, $22.50 per 3 months, $45.00 per 6 months, [illegible]

Outside Canada, $20.00 per month, $240 per year.

BY MAIL
Saturday Times Only
Sunday Colonist Only
Canada 60 cents per copy, $30.00 per year.
Outside Canada, $1.10 per copy, $55.00 per year.

The Daily Colonist Second Class mail registration No. 0516.
Victoria Times Second Class mail registration No. 0625.

ISLAND REPRESENTATIVES
Duncan, Chemainus—
Mr. HILTON HOLT 746-6181
Nanaimo 758-9633
Lake Cowichan 749-6206
Port Alberni—
Mr. Fred Suhr 723-8312

CLASSIFICATION INDEX

VITAL STATISTICS
1 Births
8 Cards of Thanks
308 Cards of Thanks
305 Deaths and Funerals
312 Florists
310 Funeral Directors
309 In Memoriams
313 Miscellaneous
311 Monuments

NOTICES
14 Announcements
16 Catering, Banquets and Reception Rooms
15 Coming Events and Meetings
20 Lost and Found
18 Places to Visit

EMPLOYMENT
28 Employment Service
21 Help Wanted — General
22 Office Help
26 Part Time — Temporary Help
24 Sales Persons and Agents
30 Situations Wanted
23 Skilled Trades
25 Teachers

BUSINESS SERVICES
36 Services Directory

PERSONAL SERVICES
33 Bands, Musicians and Orchestras
40 Business Personals
43 Dancing
42 Education
41 Legal Services
71 Music Teachers
39 Personals
34 Pre-Recorded Music
32 Trade Schools
38 Travel

MERCHANDISING
83 Aircraft
117 Antiques and Arts
78 Bicycles
80 Boats and Marine
65 Building Supplies
93 Cameras, Supplies and Photo Finishing
127 Chicks, Poultry, Hatching Eggs, Supplies
101 Children's Miscellaneous
116 Coins and Stamps
135 Farm Implements
60 Fuel
97 Furniture
105 Garage Sales
120 Garden Supplies
99 Groceries, Meats and Produce
95 Heating & Fireplaces
130 Heavy Equipment and Machinery
128 Livestock, Supplies and Events
96 Major Appliances
100 Miscellaneous for Sale
103 Miscellaneous Wanted
109 Miscellaneous to Rent
77 Motorcycles
70 Musical Instruments
125 Pets and Supplies
92 Sporting Goods
81 Sailboats
94 Store and Office Furniture and Equipment
115 Swaps
63 Timber
98 TV, Stereo, Radio Sales and Service
112 Wanted to Rent, Miscellaneous

AUTOMOTIVE
155 Automobile Financing and Insurance
164 Auto Body and Painting
168 Campers, Trailers and Motor Homes
166 Cars and Trucks Wanted
150 Cars for Sale
148 Lease Vehicles
149 New Car Directory
160 Parts, Accessories and Service
151 Sports, Import Cars
158 Tires
154 Trucks, Buses and Vans
156 U-Drive and Auto Washing

ACCOMMODATION
185 Convalescent and Rest Homes
175 Hotels
178 Summer Homes, Cottages and Resorts
181 Tourist Accommodation

RENTAL
201 Apartments to Rent, Furnished
200 Apartments to Rent, Unfurnished
203 Apartments Wanted
206 Duplexes to Rent
207 Duplexes Wanted to Rent
202 Furniture to Rent
215 Halls, Warehouses, Stores and Offices to Rent
197 Housekeeping Rooms to Rent
199 Housekeeping Rooms Wanted
211 Houses to Rent, Furnished
210 Houses to Rent, Unfurnished
212 Houses Wanted to Rent
190 Room and Board
191 Room and Board Wanted
193 Rooms to Rent
194 Rooms Wanted
204 Shared Accommodations

FINANCIAL
155 Automobile Financing and Insurance
233 Mortgage Loans and Insurance
234 Mortgages for Sale
230 Personal Loans and Insurance
235 Wanted to Borrow

REAL ESTATE
280 Acreage for Sale and Wanted
240 Business Opportunities
241 Business Opportunities Wanted
247 Commercial or Industrial Properties
258 Condominiums
253 Country Homes and Properties
270 Exchange Real Estate
290 Farms for Sale and Wanted
263 Garages for Sale, Rent, Wanted
293 Gulf Island Properties
250 Houses for Sale
265 Houses Wanted to Buy
295 Listings Cancelled
268 Listings Wanted
271 Lots for Sale
294 Mainland and Out-of-Province Properties
169 Mobile Homes and Parks
273 Property for Sale
274 Property Wanted
244 Revenue Property
245 Revenue Properties Wanted
259 Townhouses
285 Up-Island Properties
256 Waterfront Properties

1 BIRTHS

ANDERSON — Born to Bruce and Linda, a girl, Tiffany Leigh, 5lbs. 9ozs., January 1, 1980. Sister for Tara and Nicholas. Many thanks to Drs. Young and Urich, caseroom nurses and maternity staff at Royal Jubilee Hospital.

ATTWOOD — Born to Dick and Diane a beautiful baby girl, Rayna Corinne, 7 lbs. 1 oz. on Dec. 19, 1979. A long awaited sister for David, Shellayne, Elliott and Adam. Special thanks to Dr. Hansen, Dr. Gough and staff at Royal Jubilee Hospital.

BLAKE — Born to Martin and Diane (nee Plimley), a girl, Laura Christine, 7 lb. 2 oz., on December 28, 1979. A sister for Jennifer. Special thanks to Drs. H. M. Gough, R. W. Davidson, J. Popkin, J. F. Green and RJH Maternity Staff.

FISHER — Born to Arch and Sandy, a girl, Elizabeth Victoria, 10 lbs., 6 ozs., on Dec. 31, 1979. A sister for Alix, Billy and Jonathan.
—Thanks to Dr. A. Grey, Dr. Provost and maternity staff of Royal Jubilee Hospital.

HITCHIN — First Born to Mike and Marg, a boy, Kenneth Douglas, 7lbs. 13ozs., December 19, 1979. Special thanks: Dr. J.W. Cooper, Mrs. Carmen Anderson, Staff-Victoria General Hospital. Insured.

LEPOIDEVIN — Born to Ken and Kim, a girl, Robin Amanda, 9 lbs., 8 ozs., on December 17, 1979, a sister for Michael and Corey.
—Thanks to Dr. Ridvard and staff at Victoria General Hospital.

McDOUGALL — Born to Allan and Barbara, a girl, Brianne Dawn, 7lbs. 14ozs, December 18, 1979. Thanks to Dr. White and staff at Victoria General Hospital. Insured.

MOTTERAM — Stewart and Jan happily announce the birth of their daughter in Prince George December 29. A playmate for Scott and a very special birthday gift for grandma Motteram.

PESCOD — Born to Steve and Kathy (nee Harrison) on December 22, 1979, at Royal Jubilee Hospital, a girl, Jenny Leanne, 6 lbs. 14 ozs. Thanks to Dr. Forgie, Dr. Carpenter and Royal Jubilee Hospital maternity staff. (Insured.)

14 ANNOUNCEMENTS

THE VICTORIA VOLUNTEER Bureau is sponsoring a workshop in

EFFECTIVE BOARDMANSHIP
On Thursday January 31, 7-10pm at James Bay Community School. Cost $15, includes resource kit. To register phone 386-2269.

SINGLE'S DANCE GROUP INstruction in Rhumba, Samba, Cha Cha Cha, and Jive. Registration 8:30 p.m. Monday January 7th. Elk's Hall, 732 Cormorant. 592-3194.

THE WINNER OF THE DOLL House Raffle, sponsored by the Boys' and Girls' Club and the United Way, is Kathy Greenwood of Rocky Point Road. The draw was held December 21, 1979.

ANYONE WITNESSING THE altercation at New York New York, Friday, Dec. 21, around 11:30 please contact Victoria Press Box 410

15 COMING EVENTS AND MEETINGS

ESQUIMALT LEGION
BINGO
622 Admirals Rd.
SUNDAY
Early Bird 1 p.m.
5 cards — $1
Regular Games 1:30
6 cards — $2
Extra Games
5 cards — $1
No Games Less Than $25
Free Transportation To Town

DOLPHIN FOOTBALL BINGO
EVERY SUNDAY
Early birds 6:30 pm
Esquimalt Legion
622 Admirals Rd.
FREE BUS TO TOWN

MONEY TALK
GERRY CONNOR 388-6411
Sat. 5 p.m. and Mon. 7 p.m.
CABLE "10"
"HALT" (Human Action to Limit Taxes) This group has been instrumental in curbing government spending throughout Canada. "HALT's" founder will discuss its aims and objectives, and the local president will tell us how we can join the fight to cut government spending.

UNITED NATIVE NATIONS BINGO
EVERY MON. NIGHT
ESQUIMALT LEGION
EARLY BIRDS 6:45 PM.
Free bus into town after extra games. Everyone welcome.

ATHLETIC BINGO
EVERY WEDNESDAY
Garth Homer Centre
813 Darwin
Early Birds 6:45 p.m.

DIVORCE RECOVERY
A 6 week Christian Seminar for separated/divorced men, women and those who counsel
REGISTER OPENING NIGHT
FEE $20
Monday, Jan 7th, 7pm.
Cedar Hill Recreation Center
3220 Cedar Hill Rd.
Presented- New Life Seminars.

PENINSULA SINGLES CLUB
Invites all single, divorced, widowed or separated persons to their Sunday night Coffee and Dancing Social, January 6 from 7:30-10 at New Dimensions Studios, 755 Yates Street. Free disco lessons. For information, call 652-1855.

PENINSULA SINGLES CLUB
Dance at McMorran's Seaview Room, 5110 Cordova Bay Road, Friday, January 25. Dress informal, 9-1. All singles, divorced, separated or widowed persons welcome. Tickets at Hillside Mall. For information and reservations call 479-7195.

COMMENCING JANUARY 10, Badminton club requires enthusiastic players with medium skills. For more info: 388-9406 after 4pm, Bev or Mel.

15 COMING EVENTS AND MEETINGS

WELCOME TO VICTORIA SINgle Happening Dance, Saturday, January 12 at Leonardo Davinci Centre, 195 Bay St. 9-1am. Designed for 25-55. Admission by ticket only. Tickets at Hillside Mall Box office. Phone 474-2618, 382-5619, 595-5281.

Oak Bay Lions Bingo
20 Reg. Games - 7 p.m.
6 Cards $2
Extra Games 5 cards-$1
O.A.P.

FLEA MARKET
Sanscha Hall - Sidney.
Pat Bay Hwy and Beacon Ave.
Every Sunday commencing October 7, 9am-4pm. Items new & used - old & modern. Interest for all. Snack Bar. Admission: 25¢. Reservations: 656-3082.

SWAPPE AND SHOPPE
521 CRAIGFLOWER RD.
RETURN JAN 6
SUNDAY 10am-4pm
Call 388-6120 weekdays 9am-3pm
Sat. 10am-12pm.

ORFUNS SPORTS CLUB DANCE Saturday January 12 at the White Eagle Ballroom. Open to the public. Singles and couples welcome. Admission by ticket. Available at Hillside Mall. Information 479-9737, 478-6622, 479-6050.

SWAP AND SHOPE
Blanshard Community Centre, 901 Kings Road. Every Saturday 10-4. New merchandise and old. Good Bargains. Sellers wanted. 388-7696 or 387-5506.

THE WIDOWS' ASSOCIATION will meet in St. Johns church basement on Sunday Jan. 6th at 2pm. Films, problems of women followed by discussion. Phone 383-1404.

ANNUAL MEETING OF THE Peninsula Community Association, January 8th, 8:00PM, Sansha Hall. Guest speaker, Honourable Hugh Curtis, MLA.

YOGA CENTER VICTORIA
Classes starting January 14th for all levels. Also Childbirth Yoga. 840 Fort Street, 592-6137.

COLUMBIAN OLD TIME dance every Sat. 9-12, Centennial Church Hall, David St. Refreshments. 477-4829.

½ PRICE SALE. CLOTHING only. Jan. 2-5, 1980. St. Vincent de Paul Store, 840 View, 9-5, Wed-Sat, 382-3213.

INTERNATIONAL BALLROOM Dancing January 5. Strict tempo, live music, reservations only. Phone 477-5179.

PROSPECT LAKE COMMUnity Hall Bingo, 5358 Sparton Road, 7:30 pm, Saturday, January 5, 1980. See you there!

UKRAINIAN NEW YEARS DINner and dance, Saturday, January 12. Ukrainian Cultural Centre. Tickets, 477-9880 or 477-0204.

WANT TO SHOW YOUR CAT? Cat Show entries close January 15, 1980. 478-1636.

16 CATERING, BANQUETS and RECEPTION RMS

GARCIA'S
Mexican and International Cuisine
104-1551 CEDAR HILL X RD.
(in the Cedar Hill Mall)
Planning an Office Party Banquet or Special Function?
Call us at 477-7744
Banquet Facilities
For up to 100
ample covered parking

GEORGE'S BAVARIAN BANQUET FACILITIES
1021 Pandora 383-7121
INTERNATIONAL CUISINE
3 DINING ROOMS AVAILABLE
SMALL OR LARGE PARTIES
Up to 150 Seating Capacity
ENTERTAINMENT
AVAILABLE ON REQUEST

20 LOST and FOUND

LOST: 18" 10K GOLD NECKlace, Sunday Dec. 30, at Oak Bay Rec Centre. Left hanging on hook in locker. Please call 383-7169 daytime, 595-7502 evenings if found. Owner is very upset.

MISSING FROM SUNRISE MObile Sweeping, Cornwall St. Victoria. 1971 Ford F250 pickup, Licence 4507BF, yellow with business name and number on side of doors. Call 386-8152.

LOST: GOLD EARING WITH 3 diamonds. Between Dumeresq Street, foot bridge over Colquitz Creek and to Biscoe Drive, reward, 479-9275.

LOST: GREY AND CHOCOLATE brown Tabby neutered male. Old East Rd./Elk Lake area. 652-1094.

LOST: ON CEDAR HILL BEtween Haultain and Kings, male tabby, black, 4 white paws, has a bent noise. 388-9793 or 387-6633.

LOST: MALE SHELTIE (MINAture Collie), Duncan area, December 18th. Reward. 112-746-4081.

LOST: BLACK AND TAN MALE German Shepherd, 1-year-old, Esquimalt vicinity. Reward. 382-2485 or 595-8323.

LOST PARADISE STREET, 2 weeks, friendly black male cat, white flea collar, 385-1772

LOST: FROM LAKEHILL AREA on January 1, white male, half Samoyed dog, 45 lbs with freckles on nose. 479-2689

LOST GENTLEMANS GOLD diamond ring, Cedar Hill Golf Club parking lot or Carnation Ave. Reward. 595-8363.

LOST: GOLD BRACELET, December 17th, Cook/Oscar/Chester area. Keepsake. 383-5379. Reward.

LOST: BLACK MALE MINIAture poodle, Colwood Lake area. Answers to Pepi. Reward. 478-3828 or 384-8124

LOST: BEIGE AND WHITE collie cross, female, answers to "Moo" lost January 2nd in Colwood-Metchosin area. 479-5859.

MISSING CHRISTMAS DAY, Charlie, dark Siamese, Cedar Hill-Reynolds area. Reward. 592-2728.

LOST: MALE CAT, GRAY WITH black stripes, chin stripe and white chest patch. 912 Selkirk. Reward. 385-2710.

LOST IN ESQUIMALT, BLACK and white, 5½ month old female cat. 385-1665 after 4pm.

FOUND: SMALL GREY FEmale cat, 8-10 months old: 385-7819 after 5pm.

LOST: LADIES BIFOCAL glasses, in blue tweed case, during holidays. R[illegible]

FOUND: DINGHY, OAK BAY, identification required. 592-4536 between 6 and 7 pm.

FOUND BLACK CAT, APPROX. 3 months old, Cook/Rockland area. 381-0732.

FOUND: BLACK "LAB" PUP with collar and leash, Painter road area. 478-9162.

FOUND: ON SKINNER STREET black male cat wearing white flea collar, 385-1772

LOST: 3 KEYS IN THE JAMES Bay Mall. Phone 385-3591.

FOUND: RING, JAMES BAY area. Phone 383-6251.

FOUND - BANK BOOK, (CALgary), owner identify, 592-8001

20 LOST and FOUND

LOST: GERMAN SHEPHERD female. Shaved areas on back. 1320 Rockland, 384-1536.

LOST: HUB CAP OFF LINCOLN Continental, Dec. 27th, 1300 block Hillside Avenue. 592-0527.

LOST: ½ GROWN MALE CAT, grey with black stripes, broken tail. 382-6051.

LOST: TABBY MALE cat, (black/white) Bay, Haultain area, reward, 592-1926

LOVELY, MATURE ORANGE cat, white collar. Found in the Glen Lake area. 478-1350

FOUND: MANS PRESCRIPtion glasses, Esquimalt Lagoon area, 478-3193.

LOST: YOUNG, MALE IRISH Setter, Port Alberni vicinity. Reward. 112-723-2942.

FOUND: CANARY, LAKEHILL area. Xmas Eve. Owner may claim by band number. 479-4422 after 4pm

LOST: SIX KEYS IN BROWN case, Old Forge area. Reward. 385-9323.

FOUND IN ROCKLAND AREA, friendly male Irish Setter. Please phone 595-0211.

FOUND: PRESCRIPTION glasses, Keatings school ground, 652-2388

FOUND IN SIDNEY SMALL dog. Phone 656-6882.

FOUND-SMALL COCKAPOO pup, Quadra and Hillside area. 479-2255

KEYRING LOST IN DOWNtown vicinity. 382-0309.

21 HELP WANTED GENERAL

ADVERTISEMENTS IN THIS CLASSIFICATION MUST COMPLY WITH THE BRITISH COLUMBIA HUMAN RIGHTS ACT

SEWAGE PUMPING STATION TREATMENT OPERATOR II
for the
CAPITAL REGIONAL DISTRICT

SALARY: $1533 per month (1980 salary scales) — Single Rate. 40 hour week.

Under supervision to assist with the operation and maintenance of sewer trunk lines and related pumping stations located throughout the Capital Regional District.

Duties will include the maintenance and repair of electrical and mechanical equipment such as pumps, motors, valves, and instruments. The successful applicant will also be required to assist with the maintenance of records, carry out sewage and sludge sampling operations, and perform other duties of a general housekeeping nature in and around pumping station facilities.

Applicants should have secondary school graduation or eqivalent educational standing and have completed or be prepared to complete recognized courses in wastewater collection systems. Preference will be given to those applicants having at last two years general mechanical experience in sewage pumping station operations or other closely related mechanical fields, and experience and knowledge of Municipal Sewage Collection Systems.

Must possess a valid B.C. Driver's Licence.

The successful candidate will be entitled to a broad range of employee benefits as provided by the Union Agreement.

Applications stating qualifications and experience will be received by the Employment Officer, Capital Regional District, P.O. Drawer 1000, Victoria, B.C. V8W 2S6 no later than 12 noon Friday, January 11th, 1980.

EMPLOYMENT DEVELOPMENT CO—ORDINATOR
This position is available immediately for qualified person with valid drivers licence and knowledge of the Western Community.
DUTIES: Work in co-operation with counselling staff in developing a good relationship with business community and to successfully market clients in appropriate employment. Must maintain good ongoing records of work.
QUALIFICATIONS: Must have demonstrated skills in verbal and written communication. Preference will be given to persons with post-secondary education or extensive experience in business or social servies. Must have own vehicle.
DURATION: Half time starting January 21, 1980 to March 31, 1980. After successful review of project full time from April 1, 1980 to March 1981. Send resume to Ms. K. Bishop, 2789 Claude Rd, Victoria, B.C. V9B 3T7. Closing date, January 14, 1980.

EATON'S
COMMISSION SALES PERSON HOME IMPROVEMENT DEPT.
Applications are now being accepted for a full time sales position in our Home Improvement Dept. This position offers a high earnings potential and good employee benefits. Applicants must have experience in the home improvement field and be interested in selling as a profession. Please apply in person to:
T. EATON COMPANY PERSONNEL OFFICE FIFTH FLOOR 1150 DOUGLAS ST.

SPECIAL HOME REQUIRED
An immediate home placement is required for a very demanding 12 year old boy. The placement will be based on 3 month contracts over a 2 year period. The contract fee for service is $700 per month plus a maintenance rate for the childs needs. Basic requirements include:
-ability to offer a structured daily routine
-working with social worker and school in short and long term planning
-no children under 18 in home
Parenting experience an asset. Interested persons please call A.L. Pearce or J. Sim, 598-5121, 9:30-4:30, Monday-Friday or write with resume to Therapeutic Homes Section, Ministry of Human Rescources, 1627 Fort Street, Victoria, V8R 1H8.

HEAD NURSE ACUTE CARE
WHY NOT FOLLOW YOUR choosen career in the beautiful Gulf Islands. If you have a warm heart and cold feet we need you. Ganges is mostly sunny, has very little ice, sleet, hail or snow. Salary and conditions of employment will be in accordance with RNABC contract and preference will be given to candidates with previous supervisory experience, [illegible] basic nursing and administrative education. Apply in writing to Director of Nursing, Lady Minto Gulf Islands Hospital, P.O. Box 307, Ganges, B.C. V0S 1E0

AN NON-PROFIT ASSOCIATION in Victoria has an opening for a ½-time house parent I in a group home for 6 mentally handicapped adults. Salary is $6.32 to $6.72 an hour. Apply in writting stating qualifications to Executive Director, P.O. Box 6354 Station C, Victoria.

LIVE-IN, LADY COMPANIONhousekeeper, to share warm, comfortable home with senior citizen lady. Light housekeeping. Rural residential area south of Duncan. Non smoker with car preferred. Terms negotiable. Please phone (Duncan) 112-746-5670 evenings.

21 HELP WANTED GENERAL

ADVERTISEMENTS IN THIS CLASSIFICATION MUST COMPLY WITH THE BRITISH COLUMBIA HUMAN RIGHTS ACT

THE COUNTRY CIRCULATION DEPT. of the VICTORIA TIMES is looking for a motor route carrier to handle the afternoon delivery of the TIMES in the OLDFIELD RD., OLD WEST RD. area. The route would consist of approximately 57 subscribers and the time involved would be approximately 1 hour. The monthly profit would be in the range of $105. per month.
Please contact MR. BAYLEY in COUNTRY CIRCULATION at 382-3131, local 213 for further information.

Urgently Needed
After school home (3:00 p.m. - 5:30 pm) needed for mildly retarded 15 year old boy, Eddie. Prefer home to have boys between 11-15 years of age who would be willing to share activities with him. Day care parent may be requested to do some lift skills training with Eddie.
For further information please call Joyce Nerman, Day Care, Ministry of Human Resources, 386-6174.

REGISTERED NURSE WITH I.C.U./C.C.U. experience and Registered Nurse with P.A.R. experience for 100-bed accredited hospital on Vancouver Island. Interested nurses please contact the Director of Nursing Services, Campbell River and District General Hospital, 375-2nd Avenue, Campbell River, B.C. V9W 3V1

Dates: December 28, 1979, and December 29, 1979, January 4, 1980, and January 5, 1980.

SWITCHBOARD OPERATORS
Casual positions available at Saanich Penninsula Hospital for experienced switchboard operators. Requirements include typing at 40 wpm. Successful applicants will posses tact, maturity, excellent English and clear diction. Must be available for weekend work. Apply Tuesday to Thursday with complete resume to Brian Button, Canada Employment Center, 810 Fort St, Victoria.

4 PERSONS WANTED
EARN $250-$450 WEEK
EXCELLENT WORKING CONDITIONS. MUST BE NEAT AND AGGRESSIVE. CAR NECESSARY. PHONE BETWEEN 10 AND 5PM. 386-8835.

DRIVER LEAVING FOR TOronto in mid January, Vegas end of January. Need young driver who has Valid Driving Licence and also proper papers for U.S. Entry. State age, and phone number. All expenses paid. Victoria Press Box 446.

Companion Wanted
Older woman who already has a job and would like own bedroom in return to look after widow, evenings and weekends. Victoria Press, Box 408

NOW HIRING
Security consultants for a well established firm, training and benefits provided. For a secure and rewarding future apply at 3453 Quadra St.

REQUIRED MATURE EXPERIENCED RESIDENT MANAGER FOR APARTMENT COMPLEX SITUATED IN DALLAS RD. AREA. EXCELLENT SALARY. PLEASE SEND RESUME TO VICTORIA PRESS BOX 389.

MOTHER TEACHING PART time requires loving reliable babysitter for her 8 month old girl, will pay above going rate for right person. Colwood or Gordon Head area preferred. Please call 477-0988.

EUROPEAN SPA
Instructor wanted for mens department. Full time. Experienced preferred. Sales knowledge. Fitness oriented. Salary and commission. Apply in person 1570 Hillside between 10pm and 5pm.

REQUIRED FOR JANUARY 15th, live-in couple as resident managers for 70 suite apartment complex in Esquimalt. Send resumes to Seaspray Properties, 1911 Quadra, V8T4C1. 386-3124.

FULL TIME EXPERIENCED service station attendant, neat in appearance, with good working attitude. Apply in person with written resume to M & M Esso, 308 Menzies.

WINDOW CLEANER
Experienced for ladder work, up to 3 floors, permanent employment. Victoria Press Box 431

TRAINEE REQUIRED FOR electrical distributor, duties to include shipping, receiving, stock control. Excellent opportunity for advancement. For interview call 386-1474

AN ASSISTANT TO ASSIST KINdergarten teacher in a daycare setting, experience with all types of child behaviour necessary. Hours 10:30-5:30. Apply The Bishop Cridge Centre for the Family.

WIDOW NEEDS DEPENDABLE healthy senior citizen to do some yard work and light duties in return for pleasant living quarters. Must have car. Victoria Press Box 459.

NURSE'S AIDES
Full and part time needed for large intermediate care facility. Experience in the care of the elderly required. Phone 388-6457 for interview appointment.

FULL OR PART TIME EARNings, flexable hours, no initial investment, collecting or delivering. Car necessary. Coppercraft Guild of Canada need Reps in your area. For appointment 474-2752.

GAS BAR ATTENDANTS, MUST be experienced in handling cash and serving the public, only clean cut honest persons need apply. Victoria Press Box 414.

EXPERIENCED COUPLE TO caretake furnished apt. block. 1 bedroom furnished suite available. Live in. References required. 383-0742, 386-1312.

BABYSITTER NEEDED, LOVing reliable person to care for 14 month girl, our home, Monday-Friday, 8:30-3:30. Excellent rates for suitable person. 479-0609.

BABYSITTER FOR 2 AND 4 year olds in home Tuesday, Wednesday 3pm to 1am in Langford, mature person, paid by Daycare. 478-4905.

VOLUNTEERS NEEDED TO spend time with a handicapped person, no previous experience necessary. We will train. Citizen Advocacy, 385-7121.

$356 WEEKLY POSSIBLE IN two hours work daily at home. Start immediately. Free. Mr. Oppenheimer, PO Box 7159, Victoria.

EXPERIENCED NAIL TECHNIcian required due to over-booking. High [illegible] earnings to good worker. Call 386-[illegible] evenings between 7-10.

MIDDLE AGED COUPLE AS caretakers for hall. No children, suite provided. Reply White Eagle Association, 5054 Catalina Terr, Victoria, V8Y 2A5

RESPONSIBLE MATURE COUPLE for 27 suite apt. building. Must be good handyman apply with full resume to Victoria Press Box 383.

RECORD STORE REQUIRES experienced cashiers who are accurate, quick and can learn procedures easily. Victoria Press Box 448.

MATURE PERSON WANTED, good working hours, 11:30 to 6 Monday thru Friday. Could suit housewife. Hillside Snack Bar, Hillside Mall.

21 HELP WANTED GENERAL

ADVERTISEMENTS IN THIS CLASSIFICATION MUST COMPLY WITH THE BRITISH COLUMBIA HUMAN RIGHTS ACT

MAINTENANCE GROUNDSMAN
A private boys school requires a maintenance person immediately. The candidate should be a self starter and handyman. A class 4 drivers licence would be an asset but not essential. This is a 37½ hour week with an attractive benefit package. Wages open. No phone calls please. Applications should be mailed to The Burser, Glenlyons School, 1701 Beach Dr, Victoria, B.C. V8r 6H9

CAMOSUN COLLEGE INVITES applications for the position of janitor/maintenance on Lansdowne campus for afternoon shift. Applicants must hold a valid 4th class stationary steam ticket. Considerable experience in the janitorial/maintenance field is required. Salary $6.77 hourly plus differential. Please apply to the Bursar's Office, 1950 Lansdowne Rd. before 4:30pm. Tuesday Jan. 8.

LIFE SKILLS WORKER REquired by local work activity project, a vocational rehabilitation program for former psychiatric patients. Experience in Life Skills work and in the mental health field necessary. Maturity and flexibility are important in this position. Salary $1100 per month. Starting date Feb. 1, 1980. Closing date January 18, 1980. Victoria Press Box 460

CHRISTIAN ORGANIZATION seeks daycare director. Duties include administration, directing and developing program, supervising staff and volunteers, working with parents and community resources. Expect E.C.E. or childcare training. Salary commensurate with experience. Apply Personnel, Bishop Cridge Centre, 27 Hayward Hts. Victoria.

RELIABLE MATURE PERSON with pleasant manner required. Duties helping 3 young persons, breakfast and after school, hours 7:30 to 8:30 and 3 to 5, Monday to Friday, January 7 to February 22. Some light work involved. Own transportation required. Quadra/Beckwith at Palisade Pl. References required. 479-9608.

GENERAL DUTY RADIOLOGY Technician full time for a 400 bed acute care Regional Referral Hospital. New Radiology Department, rotating shift, HSA contract. For $1,426 to $1,710 per month effective January 1st, 1980. Apply to Personnel Director Royal Inland Hospital, 311 Columbia St., Kamloops B.C. V2C2T1

PART TIME POSITIONS AVAILable for nurse aides in challenging and interesting situations, working with the elderly in a home enviroment or in care facilities. Wage increase affective Feb. 2nd.
Upjohn Heathcare Services
Call Monday-Friday 9-4 for appointment. 388-6639.

PART TIME POSITIONS AVAILable for experienced homemakers to assist in the care of the elderly at home. A genuine interest in the people who need you is required. Wage increase affective Feb. 2nd.
Upjohn Heathcare Services
Call Monday-Friday 9-4 for appointment 388-6639.

LIVE-IN HOMEMAKER
We require homemakers who are able to live indefintely with elderly people no longer able to cope on their own. Day off relief arranged by us. Attractive wages plus room and board.
Apply Monday to Friday
Upjohn Healthcare Services
388-6639

ONE OF B.C.'S LEADING REStaurant supply companies requires a warehouseman for its branch in Victoria. Previous experience is necessary and product knowledge is preferred but not absolutely essential. Excellent salary and company benefits are offered. Write Victoria Press Box 451.

DIAL-A—BOTTLE
Drivers with small car, over 19, neat in appearance, cash commission. 386-2743

JANITORIAL
Help wanted for Victoria area, experienced only. Please reply to Victoria Press Box 458.

EXPERIENCED FULL TIME night auditor required for downtown hotel. Union scale. Send references with qualifications to PO Box 1145, Victoria, BC, V8W 2T6

CERTIFIED DENTAL ASSIStant required part time. Please send resume to Dr. C. Croll, 4484 West Saanich Road, Victoria, B.C. V8Z 3E9.

WORKING COUPLE REQUIRE mature adult for our 16 month son, Cook-Fernwood area, February 1st, your house or mine. Call 384-0453.

SKETCH ARTIST
To work in local sign shop. Victoria Press Box 356.

RESTAURANT PERSONNEL wanted, no experience necessary. Apply between 2-5pm to 343 Cook St.

ESQUIMALT AREA. MATURE sitter, my home. 3-5 pm. Approximately 3 days per week. 382-3947.

STEADY LONG-TERM BABYsitter required in my home immediately. Monday to Friday. Call 595-7963, after 5.

PERSONS REQUIRED FOR light deliveries. Suit housewives. Must have own car. Call Mr. Harton, 388-6660.

RELIEF NIGHT AUDITOR, two nights per week, 12pm-8am. Possible 3rd shift 4pm-12pm. Union scale. 478-8334.

WANTED MATURE EXPERIenced waiter/waitress for night shift. Apply in person, Scotts Restuarant.

REQUIRED IMMEDIATELY, nanny housekeeper, 2 children age 6 and 4. Phone evenings 477-8144

EXPERIENCED WOOL PRESser needed at Individual Dry Cleaners. Apply at 1602 Fort Street, ask for Mr. Porter.

LOVING BABYSITTER NEEDed for 16 month boy, occassional days, Marigold area, your home. 479-6091

EXPERIENCED HAIR STYLIST with some clientele for downtown salon. 386-6188.

WANTED, EXPERIENCED APprentice and hair dresser for part-time work. Image Hair Studio, 388-4314.

RECORD STORE REQUIRES full time sales person experienced in taking inventory. Victoria Press Box 448.

EXPERIENCED WAITress/waiter by King John Restaurant. 2668 Sooke Rd. Apply in person. 478-6312.

PART-TIME MANAGEMENT opportunity. Excellent income potential. We will train you. 592-5058.

STEADY OUTDOOR WORK with occassional nanny duties, $100 plus per week. Relocate, starting March 1st. 112-749-6124

MATURE WOMAN WANTED, occasional babysitting, evenings or afternoons, our home. James Bay area. Phone 382-7071.

ENERGETIC WORKERS needed for Victoria Car Wash. 628 Gorge Road. Apply Saturday and Monday 8 to 12 noon.

LIVE-IN BABYSITTER, 5 DAYS a week, wages negot[illegible] 748-8906.

21 HELP WANTED GENERAL

ADVERTISEMENTS IN THIS CLASSIFICATION MUST COMPLY WITH THE BRITISH COLUMBIA HUMAN RIGHTS ACT

MATURE PERSON WITH practical nursing experience required in ladies resthome Monday to Friday mornings 7-11. References. 384-3134.

COMPANION HELP WANTED for older lady living in small apartment, 6-8 hours weekly. Esquimalt district, 385-8090 or 382-9307.

KITCHEN HELP WANTED, EXperienced grill cook preferred but not essential. Apply in person only. Smittys Pancake House, 1752 Island Hwy.

STUDENTS REQUIRED FOR part-time evening work. Call Mr. Harton, 388-6660.

WANTED: HOUSEKEEPER, one to two days per week. Refereces. Call 382-0384, after 6 pm.

MATURE LADY TO BABYSIT, my home, 3 to 5 days weekly, no weekends. Vic West area. 383-7249.

MATURE COOK AND HOUSEkeeper wanted for ladies rest home, live in position. 598-6094

HAIRDRESSER WANTED, full or part-time, Sidney. 656-1713 or 652-1647.

MATURE BABYSITTER WANTed 3-10:30 pm, James Bay. 384-5194.

EXPERIENCED HAIR DRESSer needed for busy beauty salon in Oak Bay. Full time. 598-2922.

EARN MONEY IN YOUR OWN home accounting. Write 202-443 Superior.

RELIABLE BABYSITTER needed, 6:30am-8:30am. 386-3097.

EXPERT CARETAKER—MANager. 65 ste. 592-7678.

22 OFFICE HELP

ADVERTISEMENTS IN THIS CLASSIFICATION MUST COMPLY WITH THE BRITISH COLUMBIA HUMAN RIGHTS ACT

SECRETARY
is required by the B.C. Assessment Authority for its Appraisal Services Division located in Victoria. Reporting to the Director of Appraisal Services, the successful applicant will act as secretary to the Director and other personnel in the Division. The incumbent will arrange meetings and appointments; take and transcribe dictation of a technical nature, compose non-routine correspondence; type complex reports and memoranda, amendments, minutes and tabulations; assist in developing and maintaining files and records; other related responsibilities. Applicants will have completed grade 12 including or supplemented by courses in stenography, typing and commercial subjects; an excellent knowledge of the proper form of business letters and of business English; a minimum of three years stenographic experience; or an equivalent combination of education and experience.
Monthly Salary: $1109.32-$1214.94 (1979 Salary Rate) Competition No. 80-9. Closing Date: January 14, 1980.
Applications forms may be obtained from the various assessment offices located throughout the Province. Please forward completed application forms to:
Director of Personnel
B.C. Assessment Authority
1537 Hillside Avenue
VICTORIA, B.C.

PRODUCTION CONTROL OPERATOR
British Columbia Buildings Corporation requires a computer operator to work in a multi-computer environment involving a network of six computers running batch and on-line systems. The successful applicant will be operating two PDP 11/70 computers in the Victoria head office. Other duties involve maintaining logs of activities, controlling and distributing computer output, maintaining computer room security and ordering supplies. This position will involve shiftwork. Preference will be given to individuals who have graduated from an appropriate college program or have Grade 12 graduation and at least three years data processing experience. Salary is $1139-$1247 per month. Applications may be submitted in confidence to: Jacqueline Smith, 400-910 Government Street, Victoria, B.C. V8W 2T4. Closing date: Jan. 17. 1980.

saanich peninsula savings credit union
Saanich Peninsula Savings Credit Union requires a senior teller with banking or credit union experience. Applicants should have a minimum of 1 year experience. Good benefit program and starting salary plus room for advancement. Please forward resumes to C.G. Weeks c/o Saanich Peninsula Savings Credit Union, P.O. Box 2189, Sidney, B.C. V8L 3S8.

SENIOR BOOKKEEPER
Downtown legal firm requires a mature senior bookkeeper, capable of handling all general accounting records, payroll, bank reconciliations, etc., with a high degree of accuracy. Applicants must have a minimum grade 12 education, be well organized and able to communicate effectively in this responsible position. Banking or trust accounting experience, with some typing skills, would be an asset. Excellent salary offered, plus fringe benefits. Apply in own handwriting to Office Manager, Crease & Co., Box 997, Victoria B.C. V8W2S8.

CLERK/TYPIST
A Victoria based company which is active in Real Estate development throughout North America has a career opportunity for an intelligent, eager individual who enjoys challenge and works well under the pressure of dead lines. The successful applicant will have good typing skills (preferably familiar with Olivetti TES 401 or ET221 systems), a pleasant telephone manner, and will be well experienced in general office procedures.
Preference will be afforded to non smokers.
Please send a complete resume with expected salary to Mr. D. R. Tiffin, Victoria Press Box 447.

LEGAL SECRETARY
The law [illegible] Pearlman & Lindholm [illegible] a legal secretary with experience in the areas of litigation and wills and estate matters. For those persons with 2 or more years experience the salary range will be $900-$1100 per month with many other benefits [illegible]. Please reply in confidence to Lex Developments Ltd. Post Office bos 1327, Victoria. V8W2W6. Attention Personnel Department.

SECRETARY
We have an opening for an experienced secretary with good typing ability and dictaphone experience. This is a full time position with a 35 hour work week. We are located downtown and offer and excellent security benefit program. If you learn new procedures quickly, please send your resume to Victoria Press Box 454

22 OFFICE HELP

ADVERTISEMENTS IN THIS CLASSIFICATION MUST COMPLY WITH THE BRITISH COLUMBIA HUMAN RIGHTS ACT

LEGAL OPPORTUNITIES

CORPORATE
Secretary with 1-2 years corporate experience for downtown law firm, typing (60 words per minute). Salary $1,000 plus.

CONVEYANCING
1-2 years conveyancing experience essential for senior partner of busy law firm. Good secretarial skills. Salary $1,000-$1,400 negotiable re experience.

BOOKKEEPER
6 months - 1 year business background. One-write system, good typing (50 words per minute). Some word processing helpful but will train. Salary $800.

PRIME PERSONNEL
320-1070 Douglas Street
385-7012

CLERK-TYPIST I for the CITY OF VICTORIA

Salary — $932-$1012 per month

Applications are invited for the position of Clerk-Typist 1 in the City of Victoria. Applicants must be competent typists (minimum 40 w.p.m.), be capable of maintaining accurate records and filing systems and should have high school graduation or equivalent educational standing with at least one-year general office experience.

Application forms can be obtained from the Personnel Department, City Hall, #1 Centennial Square, and should be submitted not later than noon, Wednesday, January 9, 1980.

ACCOUNTANT REQUIRED BY firm of chartered accountants. Must be capable of preparing financial statements and income tax returns with a miniumum of supervision, excellent working condition, in modern air conditioned office, previous experience in a chartered accountants office is essential. Reply in confidence to Victoria Press Box #368

WANTED
Cashier for Automotive Dealership. Previous cash experience a must, typing an asset. Applicant should be presentable to Public and possess a pleasant personality. Apply in person to General Office GlenOak Ford Sales Ltd., 1060 Yates St., Monday to Wednesday.

BOOKKEEPER/ACCOUNTANT required by Nananimo firm. Experience in bookkeeping to trial balance and financial statements essential. Applicants must be willing to relocate to Nanaimo. Salary $900 to start with excellent advancement and salary possibilities. Interviews being held in Victoria. Call 386-9021.

EXPERIENCED STENO REceptionist required by Branch Office of major Moving and Storage Company in one person office. Prefer mature person with some accounting experience. All company benefits. Apply to Victoria Press Box 424 stating education, experience and when available.

DOCTOR'S OFFICE REQUIRES part time staff member for 2 days weekly and Saturday AM. Must be responsible, mature and agreeable with pleasant telephone manner. Duties include some typing and bookkeeping. Previous experience an asset. Victoria Press Box 426.

GIRL FRIDAY FOR SMALL busy office, duties include payroll disbursement, stock control, typing. Must be accurate with good telephone manner, minimum 32 hours per week. Send complete resume to Montgomery Elevator Co. Ltd, 524 William Street, Victoria, V9A 3Y9.

MEDICAL OFFICE ASSISTANT required to work closely with people of all ages. Must enjoy working independently and posses a consistantly positive attitude. 32 hours per week. LPN preferred. Send letters of reference and salary requirements with resume to Victoria Press Box 465

MCKENZIE-QUADRA LOCAtion. 9:30 to 2:30 4 days per week. General office work in a one Person office. Typing, telephone, invoices and computer coding. Bookkeeping experience helpful. $5 per hour. Start immediately. Reply to Victoria Press Box 420.

NATIONAL TRUST COMPANY Hillside Shopping Center, requires a part time teller with previous banking or trust company experience. Apply G.S. Clegg, manager, National Trust Company, 3108 Shelbourne St., Victoria, BC.

INSURANCE COMPANY REquires clerk steno. Should be good typist. Experience not necessary but mathematical ability an asset. Please reply to P.O. Box 4246, Station A, Victoria, B.C. V8X 3X8.

INSURANCE CLAIMS ADJUSTmentCompany requires clerk typist. Experienced preferred but not essential, although good typing ability is a must. Reply with particulars to Victoria Press Box 455

EXPERIENCED LEGAL CONveyancing secretary required for pleasant downtown offices. Good typing at a minimum of 60 WPM together with ability to work on own initiative, essential. Salary negotiable. Call 386-9021.

COMMERCIAL LEGAL SECRETary required for small downtown law firm. Applicants must have legal and Mag II experience as well as excellent typing and organizational ability. Salary negotiable. Call 386-9021.

BOOKKEEPER TRAINEE. Must be personable and able to work without supervision. Duties include reception, typing, bookkeeping. Six month training program. Starting salary up to $700. 479-6050.

EXPERIENCED CONVEYANCing secretary required. Mag II experience preferred but not mandatory. Salary commensurate with experience. Phone Mrs. L'Heureux, 388-6657

EXPERIENCED CONVEYance secretary for downtown law firm. Competitive salary. Contact M. Whittaker, Cook Roberts & Whittaker, 385-1411

MEDICAL OFFICE ASSISTANT required part time: Previous experience as MOAA, RN or LPN in physicians office advantageous. Reply Victoria Press Box 462.

EXPERIENCED TAX PREparers, full and part-time, required in February. 479-6050.

23 SKILLED TRADES

ADVERTISEMENTS IN THIS CLASSIFICATION MUST COMPLY WITH THE BRITISH COLUMBIA HUMAN RIGHTS ACT

Full Time Physiotherapist required FEBRUARY 1 and a 4-month locum position beginning in FEBRUARY for 100-bed Rehabilitation Unit. Caseload — Neurology, Arthritis, Orthopedics — Outpatient and Inpatient. Forward applications to:
DIRECTOR OF PERSONNEL
GORGE ROAD HOSPITAL
63 GORGE ROAD EAST
VICTORIA, B.C.
V9A 1L2

23 SKILLED TRADES

ADVERTISEMENTS IN THIS CLASSIFICATION MUST COMPLY WITH THE BRITISH COLUMBIA HUMAN RIGHTS ACT

ROYAL JUBILEE HOSPITAL requires SOCIAL WORKER I

This is a challenging position requiring a dedicated interest in geriatric patients and their problems together with demonstrable experience in this field. Responsibilities include facilitating the discharge of patients who have a continuing need for care after leaving hospital.
A working knowledge of the Community of Victoria, and its Long Term Care Program is essential.

Qualifications: A baccalaureate in Social Work or eligibility for Registration as a Social Worker.

Salary and conditions commensurate with 1980 H.S.A. Contract.

Please direct resumes by January 21, 1980 to:

Director of Personnel
Royal Jubilee Hospital
1900 Fort Street
Victoria, B.C.
V8R 1J8

EMPLOYEE HEALTH NURSE
Applications are invited for the above casual position (8 hours/—week). Duties include pre-employment physical assessments, liaison with WCB, committee work, participation in staff help education, and some staff counseling. Successful applicant must have current registration with the RNABC, background in counseling, ability to organize and develop programmes and to work independently with minimal direction. Possession of a diploma in public health or nurse practioner preferred. Apply to Personel Department, Saanich Peninsula Hospital, 2166 Mount Newton X Road, Saanichton B.C.

COAST LOGGER
Required to work with and supervise yarding and loading crew. Full experience in all phases of west coast highlead and cat logging. A resume of all logging experience stating years in the industry, age and physical condition is requested. Please reply in own handwriting. Victoria Press Box 421

WANTED JOURNEYMAN meat cutter for North Western BC Service Meat Market. Must be capable and willing to assume management responsibilities when necessary. Salary negoitable depending on ability. Send resume to Victoria Press Box 411.

REGISTERED NURSE
The Gorge Rd Hospital has a vacancy for a permanent full time night shift RN in the Extended Care Unit, 11:30pm-7:30am, 6 shifts on and 3 off. Qualified applicants apply to Personnel Dept. Gorge Rd Hospital, 63 Gorge Rd E, Victoria, BC, V9A 1L2

SEAMLESS GUTTER
Applicators. Top wages for top installers. Spike & Ferrulles installion, must have tools. Phone 477-3111

Colour TV Technician
Qualified TV technician needed. Call Homark Sales, 381-5622, 27 Burnside West.

ONE RESAW PACKER
One Shingle Packer
One Cuberman
Comox Valley Shakes
Campbell River, 287-7943

WANTED 3 HEAVY DUTY MEchanics. Work in Sooke and live at home. Phone 642-5237 between 9-5.

MEMBERSHIP TRADE OPportunities available. THE BLUE ARMY, 385-7755

STUCCO PLASTERERS, MUST have lathing experience. 478-0945

24 SALES PERSONS AND AGENTS

ADVERTISEMENTS IN THIS CLASSIFICATION MUST COMPLY WITH THE BRITISH COLUMBIA HUMAN RIGHTS ACT

BLOCK BROS "THE BESTSELLERS" REAL ESTATE CAREER TRAINING PRODUCES SUCCESS

Block Bros. will train you in sound proven methods enabling you to quickly reach our desired level of success. Successful prestigious salespeople just

DON'T HAPPEN, THEY ARE TRAINED

Call today, interviews by appointment only. (Held strictly confidential).

CALL "THE BESTSELLERS"
Sidney-Colwood 478-5561
Bob Kershaw
Blanshard 386-3231
Bob Hahn
Shelbourne 477-1841
Bob Callum
Bernie Wilkinson

NO EXP. NEC.
4 sales positions available with International Co. Men and women for P/T and F/T. Do you want to be self employed, set your own hrs., unlimited earnings?? Must have car. Ask for Norm St. Cyr between 9-4. 386-6141. After 4pm. 478-9672 for pers. interview.

LARGE ESTABLISHED REtail sales company requires experienced salesperson for its Victoria operation. Must have previous successful sales experience, excellent commission structure, $20,000-$30,000 range, medical/dental plan. Please submit resume in strict confidence to Victoria Press, Box 457.

AN INTERNATIONAL OIL CO. Offers plenty of money plus cash bonuses, at home training for mature individual in Victoria area. Regardless of experience, write S.L. Read, Pres., Tiffany International, Box 696, Dayton, Ohio, 45401.

GULF ISLANDS
Expanding Gulf Island Real Estate company has openings for realtors on Salt Spring Island. Pacific Coast Lands Ltd., 112-629-3271.

TV SALESPERSONS WANTED. Experience preferred. Must have own transportation. Call in person only Homark Sales Ltd., 27 Burnside W. 10am-9pm

REAL ESTATE NOMINEE
Required to manage sales division [illegible] formed and intended to [illegible]alize in I.C. & I. Reply Victoria P[illegible]

WANTED: EXPERIENCED SA[illegible] [illegible] brokerage sale and power boats. Contact Bob Barker, Victoria Boat Mart, 383-3324.

PERSONS REQUIRED FOR telephone sales, no experience necessary, will train, excellent remuneration, must be prepared to travel. Call Mr. Harton 388-6660.

EXPERIENCED SALESPERson for downtown bakery. Monday-Friday. Must be reliable and ambitious. 652-5709

$1000 PER MONTH TO TRAIN with Canada's largest life insurance company, please call 382-3145.

SUMTHING SPECIAL, SUPPLIment your income, ideal for semi retired sales oriented personnel. For appointment 386-6987

24 SALES PERSONS AND AGENTS

ADVERTISEMENTS IN THIS CLASSIFICATION MUST COMPLY WITH THE BRITISH COLUMBIA HUMAN RIGHTS ACT

DUNSMUIR 388-7868

A New Year Is starting. Thinking of a change? We require additional licensed Sales Personnel. Superior commission splits.
Excellent office facilities.
Convenient location.
Lots of parking.
Experienced helpful staff.
Drop in at 23 West Burnside West or
CALL MR. KEN PORTER AT 388-7868 OR 656-5235 AFTER 5 P.M. FOR DETAILS OF THE REASONS YOU SHOULD JOIN US.

ATTENTION REALTORS
BOORMAN
Investment Co. Ltd.
has openings for two realtors at our convenient Oak Bay Office at 2045 Cadboro Bay Rd., near the Oak Bay Recreation Centre.
PLUS
vacancies for two realtors at our Downtown Office at 612 Fort St.
CONTACT
Ian Boorman at the Oak Bay Office, 595-1535. Jack Boorman, Downtown, 386-7521.
Est. 1933. Succ. to a company Est. 1883.

REALTORS
P. R. Brown & Sons Ltd., 762 Fort Street, offers a progressive commission split and other benefits.

If you are thinking of making a move — come in now for a confidential chat. We have two desks available for licensed salespersons. Call:

Dennis Wagner,
Real Estate Sales Manager,
385-3435

DISCOVER AVON
A Beautiful Way of Doing Business. Work your own hours, usually near home. Often a car not necessary. To launch an exciting career, call 384-7345 for more information.

REALTORS
Thinking of a move? If so, think NATIONAL TRUST. Join a firm with Coast to Coast affiliations as well as strategic local locations. Spacious street level office with ample free parking. Generous commission split with other benefits too numerous to mention here. For an interview call STAN JAMES 382-8101 or res. 592-3740 National Trust Co. Ltd. 3440-A Douglas St.

MEN OR WOMEN
18 OR OVER
Due to expansion we need several youthful persons to begin training in our marketing sales department. No experience necessary, we provide all training. Successful applicants can earn.
UP TO $306 PER WEEK
OR MORE
For interview Call 381-2121

WE ARE LOOKING FOR A PERson with sales ability who wants to supplement a pension income on a commission basis in the Victoria area. We have a complete line of electronic cash registers, manufactured by an old reliable company. We offer sales assistance, demonstrator models, etc. A background in accounting, merchandising or the hospitality field could be helpful. Victoria Press, Box 433.

25 TEACHERS

ADVERTISEMENTS IN THIS CLASSIFICATION MUST COMPLY WITH THE BRITISH COLUMBIA HUMAN RIGHTS ACT

TEACHERS WANTED
SCHOOL DISTRICT NO. 23
(CENTRAL OKANAGAN)

PRINCIPAL
MOUNT BOUCHERIE SECONDARY SCHOOL — Appointment to be made by September 1, 1980, or earlier by mutual agreement. Present enrolment 627 students with a staff of 36 teachers. This excellent school facility was designed on a community school concept and shares a site with the Mount Boucherie Recreation Community Centre.

Applicants should have an extensive educational background and a record of successful school administration. Applicants should include a complete resume and three references including the present Superintendent.

Apply to: M. G. Pendharkar,
Superintendent of Schools,
School District No. 23,
1940 Haynes Road,
KELOWNA, B.C.
V1X 5X7

Competition closes — January 15, 1980.

PART TIME RELIABLE DAYcare needed. Wednesdays and Thursdays from 8am-4:30pm. We have a six month old baby girl and a 3½ year old boy. No housework involved. Transportation provided. Could suit energetic retired person. Esquimalt area. 382-0784. No students.

BABYSITTER WANTED, MAture responsible experienced Person to energetically supervise and enjoy 3 year old triplets on Tuesday or Thursday afternoon in Brentwood Bay, while Mother has afternoon out. Phone 652-1434.

ATTENTION BABYSITTERS. Loving care wanted in my home by reliable person on long term basis. Mondays, Tuesdays, and Wednesdays only. No housework. Money negotiable. Barbara after 9pm, 592-4126.

GENERAL DUTIES IN SMALL shop including some machine sewing. Must be energetic, able to meet public and accurate using tape measure. Approx 20 hours per week. Victoria Press Box 444.

HELP WANTED
Part time help, nights and weekends. Apply in person to McDonalds Restaurant, 3465 Saanich Rd.

BABYSITTER FOR 6 MONTH old during weekdays, experienced, non-smoker, non-drinker, preferably in my home. Near Sears. 592-3522.

SEAMSTRESS TO LAUNDER and maintain company uniforms at $4.50 per hour. Contact Darcy at 727-2222.

DAYCARE REQUIRED IN MY home, one day a week, 2½ years and 10 months. Quadra and McKenzie. 383-1053

RECORD STORE REQUIRES part time sales person with extensive knowledge in classical music. Victoria Press Box 448.

RECEPTIONIST—DOCTORS assistant, some travel. Send resume #325-1207 Douglas.

25 TEACHERS

ADVERTISEMENTS IN THIS CLASSIFICATION MUST COMPLY WITH THE BRITISH COLUMBIA HUMAN RIGHTS ACT

NANAIMO

School District No. 68 (Nanaimo) requires

1—qualified Home Economics and English teacher for Ladysmith Secondary School, which enrols grades 8-12.

Applications should be forwarded to:

R. M. Kulai,
Assistant Superintendent
School Operations,
395 Wakesiah Avenue,
NANAIMO, B.C., V9R 3K6

Duties to commence January 28, 1980.

WANTED FULLY QUALIFIED Pre School teacher. 478-5483.

PRESCHOOL AID PART TIME. Phone 479-2388.

26 PART-TIME or TEMPORARY HELP

ADVERTISEMENTS IN THIS CLASSIFICATION MUST COMPLY WITH THE BRITISH COLUMBIA HUMAN RIGHTS ACT

PART TIME TELLERS
Westcoast Savings requires several permanent part time tellers to work on Mondays and Saturdays. The successful candidates will have banking or related experience, a pleasant personality, and a keen desire to become part of of our energetic team. Apply to Bob Crawford at 388-7924.

WESTCOAST SAVINGS CREDIT UNION

PART TIME
Experienced Orderlies
Required immediately to assist in the care of the elderly on a on call basis. Must be flexable, would suit retired persons wishing to supplement a pension. Wage increase affective Feb. 2nd.
Apply Monday to Friday 9-4
Upjohn Healthcare Services
388-6639

PART-TIME HELP FOR SUBpost office, experienced only need apply. J&H Variety, 383-4446.

BOOKEEPER WANTED BY small firm, once a month, good pay. 592-2213 between 11 and 12.

28 EMPLOYMENT SERVICE

ADVERTISEMENTS IN THIS CLASSIFICATION MUST COMPLY WITH THE BRITISH COLUMBIA HUMAN RIGHTS ACT

RESUMES
For approximately $35 impress any employer with a sensible and succinct analysis of your personal background and work experience. Also personal and business letters professionally prepared. 384-5659

RESUMES THAT GET JOBS. Professionally prepared. Personal, confidential service. 385-6145.

30 SITUATIONS WANTED

MIDDLE AGED COUPLE (reputable, capable, nonsmokers) will house sit your home in February. Contact Harry Selinger, Box 658 Unity, Sask. S0K 4L0. 228-2164. Victoria references call 384-4248 or 595-6296.

ENERGETIC MAN, EARLY 30's, former builder from Winnipeg, seeks construction related employment, ie. estimating, project coordination, commerical sales, etc. 382-4295.

EXPERIENCED BABYSITTER, 22, day or evening, your home or mine. Pick children up from school, supper, house cleaning, etc. 3[illegible]

WIDELY EXPERIENCED CONcientious man urgently requires diversifying rehabilatory employment also lodgings. Please phone 595-0742.

HOTEL/MOTEL EXECUTIVE available for consulting or management on full time or partial basis. Fees negotiable to requirements. Victoria Press Box 452.

PAINTING, PAPER HANGING, touchup, cleanup. Free estimates. Satisfaction guaranteed. 388-7398.

EXPERIENCED NURSES AID will give home care to elderly, baths, meals, house cleaning. 382-0348.

RETIRED MAN WANTS PART time job maintenance. Can do carpentry, upholstry and carpet repairs. Own tools. 384-1468.

FOR HIRE, HANDYMAN AND ½ ton truck for cleanups, hauling and odd jobs. Call Frank at 479-1458 or 479-9297.

RELIABLE WOMAN WITH small pickup with do basement and yard cleanup, also gardening, reasonable rates. 382-2109.

HOUSECLEANING, $5.50 HOUR. Write: Occupant, #7-3016 Jutland Rd. V8T 2T2. Full or part time.

PART TIME WORK REquired, general office, bookkeeping, etc. Elizabeth Gibson, 595-0307.

HARD WORKING 24 YEAR OLD man, seeking any job on fishing boat, call Terry collect at 743-2971 after 4.

GARDENING, YARD MAINTEnance. Experienced, reliable person. Reasonable rates. 383-7657, Bob.

CERTIFIED DENTAL ASSIStant seeks employment for January and February. 382-0348.

YOUNG MAN 34, WILL DO housework or odd jobs, $4 an hour. 595-8291

MAN WITH TRUCK WILL DO cleanup, hauling, chainsaw work, etc. Reasonable. Tony 474-1014.

WANT TO STUFF ENVELOPES in my spare time. 386-3240 anytime.

EXPERIENCED DAY HOME mother will babysit my home. References. 383-0545

INSIDE PAINTING, GUTTERS, odd jobs. Low rates. Free estimates. Andy 592-7381.

FEMALE REQUIRES FULL time work, will train if necessary. 592-9688.

HAVE YOUR HOUSE PAINTING done at a very reasonable price. Reliable painter. 479-3250

RENT—A—KID
Help with odd jobs. 387-5506

HOUSECLEANING DONE WITH loving care. After 5, 595-6357.

YOUNG MAN LOOKING FOR work, Glen 592-1856.

JOURNEYMAN PLUMBER REquires work. Phone 385-3193.

TYPING DONE AT HOME. Phone 388-4746.

33 BANDS, MUSICIANS AND ORCHESTRAS

BASS PLAYER SEEKS GIG with working band. 595-7442.

34 PRE-RECORDED MUSIC

CANDU MUSIC
ENTERTAINMENT SERVICES
384-5521.

ARION'S
Make your occassion a success. 595-4376 Days or Evenings.

STEELY'S CANNED MUSIC. For a deal you'll listen to, Carter, 478-7785. John, 112-743-9290.

DEAN, THE DANCING MAchine, music for every occasion. 381-6132, 592-6368.

CJR CANNED MUSIC. 382-3811 598-4717.

34 PRE-RECORDED MUSIC

SPINKY'S
Priced to Fit Your Budget.
BAR SERVICE available.
656-1652

36 BUSINESS SERVICES AND DIRECTORY

Accounting

CHARTERED ACCOUNTANT, available for bookkeeping, write up work, financial statement preparation. From personal residence. Murray Ellis, 385-1011.

Appliance Repairs

ABC ELECTRIC
Small appliances and power tools. Call 382-7221.
VICTORIA SHAVER CENTRE
Razors and personal care. 382-7221.
TELE-TECH APPLIANCES
Home service, major appliances. 385-6783.

ONE STOP SERVICE AT 831 YATES ST.

Appraisals

P. G. JACKSON LTD.
Real Estate Appraisals
(450) 1070 Douglas 388-9102

Babysitting

WILL BABYSIT YOUR CHILD in my home Monday thru Sunday. I have 1 year old child. Esquimalt. 383-3227

EXCELLENT DAYCARE IS provided at Mothering Heights. Love, space and good food in unique surroundings. 479-0496.

NEEDED IMMEDIATELY, EXperienced woman to babysit two small children in home. Please phone 479-2127.

DEPENDABLE BABYSITTING, full or part time, Oak Bay border, 598-3198

I WILL BABYSIT MY HOME, Esquimalt area. 384-9578.

RELIABLE MOM WILL BABYsit, Gordon Head area. 721-3926

WILL BABYSIT, MY HOME, Tillicum-Obed area. 382-0380.

Bookkeeping

BOOKKEEPING AND ACCOUNtancy services by contract or by the hour. #6-625 Alpha St. 385-3266.

Brick Layers

W. PAIHA AND SON, MASONary Contracting. Specializing in stone, brick facings, fireplaces and retaining walls. Free estimates. 743-2780.

25 YEARS' EXPERIENCE, fireplaces, chimney repairs, house facings, etc. Doug, 479-5975, 721-5012.

Building Survey

BUILDING SURVEYING
Building inspection from foundation to roof. R. Kirkpatrick, 478-1560 evenings.

Cabinet Making

FOR KITCHEN CABINETS, vanities and/or renovations to your specifications, phone Dennis Clark, 598-3201.

CUSTOM CABINETS
Refacing-Free Estimate 384-2323

Carpenters

I AM AN EXPERIENCED PROfessional builder, fourty years experience. I will build your house, cupboards, vanities, stairwells or Dormers. I have good tools and know how to use them. My tools and labor $10 per hour or contract. 652-3512.

RENOVATING?
Want some ideas! Kitchens, bathrooms and rec rooms my specialty, for a free estimate call Terry, 479-9573.

F. J. CONSTRUCTION. ALL sorts of carpenter work, additions, alterations, finishing, framing, etc. Private and commercial. Free estimates. Call Fred Jorgensen, 642-3075.

REMODELING, ADDITIONS, stairways, entrys, all home and commercial repairs. Phone 477-7382.

FINISHING CARPENTER, basements, sundecks, siding. Free estimates. Reasonable. Terry 652-4572

QUALIFIED TRADESMEN FOR new construction, renovations, foundations, finishing, kitchen remodelling. 478-2969, 478-0517.

COMPLETE HOME CONstruction services. Hour or by contract. Sidney and North Saanich. 656-3403, 656-0295

IF YOU ARE TIRED OF MEDIOcure workmanship, call Robert Innes, 598-2795 for all home renovations, additions, rec rooms, etc.

DEAN ALBERTSON
386-9063
For complete basement suite, rec room, bedroom and bathroom.

PERMA CONST. LTD.
FREE ESTIMATES, 384-2323

ADDITIONS, RENOVATIONS, repairs, finishing, hour or contract, free estimates. 384-4350.

SUNDECKS, CARPORTS, RUMpus rooms, general repairs. Free estimate. Reasonable. 477-8543.

ISLAND FRAMING
652-3572

REVOVATIONS, ANY KIND, 37 years experience, 656-4947.

FINISHING CARPENTER, fully experienced. Call 479-0584

SMALL JOBS A SPECIALTY. Call 598-2920

Carpet Cleaning

SPECIALIZING IN CARPET steam cleaning, floors, walls, ceilings, hour or contract. Free estimates. 386-0846.

PHIL'S CARPET CLEANING, steam cleaning carpets, chesterfields, chairs. 474-1808.

REGIONAL CARPET CLEANing, steam cleaning. Living room, dining room, hall, $45. 478-8518

STEAM CLEAN LIVING ROOM, hall and entry, from $25. 479-8058.

Carpets and Linoleum

BEAVER HOME CENTRE
1580 Hillside 595-1225
Carpeting a new home or recarpeting your present one see the Homemakers. Contact Mal Connors, 595-1225
You Install!
We Install!
12 month warranty on our installations.

HOURIGANS
CARPETS AND LINOS LTD.
FLOOR COVERING SPECIALISTS
715 PANDORA AVE. 386-2401

18 YEARS EXPERIENCED carpet layer. Cheap for cash. Installations, repairs, restretch. Phone Master Power Wash 384-6818 anytime.

CARPETS INSTALLED, cleaned, repaired, restretch. Free estimates. 388-6543 or 388-6275 pager 2316.

NEED YOUR CARPET INstalled. Call 388-7245 weeknights between 5-7 pm. Free estimates.

CARPET AND LINO. WE LAY the best and fix the rest. 479-0782.

36 BUSINESS SERVICES AND DIRECTORY

Cement

READY-MIXED CONCRETE when you want it - we deliver on weekends. Smaller jobs a specialty. Personalized, friendly service. Phone 478-3522 (24 hrs) or 388-5464 pager 611, Small Load Cement Products Ltd, 2650 Nobhill Rd.

G AND R CONCRETE FINISHers, all type of concrete work. No job too small. 383-8985 after 4. 388-9820.

FORMS, CEMENT WORK, steps, foundations, sidewalks, etc. Steve Laszlo 479-4756.

Chimney Service

DON'T RISK A CHIMNEY FIRE. Black Stack Chimney Sweep, member of the Blue Army. 20% discount, metal chimney's. 384-7811 9-9.

BLACK MAGICK
Chimney Sweeps
7 days a week 385-2813

Cleanup Service

CLEANUP MAN WITH 12 years experience, complete cleanup of your yard, basement or garage, hauling, fence repaired or replaced, free estimates, reasonable rates. 388-4678 after 4.

4 BROTHERS—ALL AREAS
FREE ESTIMATES ANYTIME
NO CHARGE AND UP
Yard, Basement, Garage, Etc.
Hauling and Bobcat, 479-6112

REASONABLE CLEANUP. Yards, basements, etc. also hauling, free estimates. 479-5823, 656-5671.

CLEANUP SERVICE, OAK BAY-Fairfield speciality, basements, yards, etc. Hauling. Free estimates. 598-7595 or YR 97332.

HAULING AND CLEANUPS. Basement, yard, compost. Free estimates. Eugene's, 383-3528.

CLEANUPS, BASEMENTS, attics, yards, composts, and junk hauling. 658-5406.

CLEAN-UP YARDS, COMPOSTS and basements, prompt service, reasonable rates, 478-4943.

YARD AND BASEMENT cleanup, junk hauled to dump. 479-8058.

¾-TON TRUCK, POWER SAW and man looking for work. 388-4875.

BASEMENTS CLEANED AND vacuumed, rubbish hauled. 479-4067 after 6.

CLEANUP MAN AND EMPTY truck looking for work, reasonable. 385-7965.

WILL PICKUP ANYTHING BIG or small, call Paul, 478-6832.

FATHER AND SON WITH VAN, delivery, cleanups, etc. 386-9500.

Contractors

WHEATON CONSTRUCTION LTD.
General Contractors
Building Consultants
385-5702

Jocas Contracting Ltd
GENERAL CONTRACTOR
Industrial, commercial and residential. Free estimates. 721-3237

FARMER CONSTRUCTION
Design — Renovations
388-5121

T.&C. BUILDERS LTD.
Framing
385-5293 385-8587

ISLAND FRAMING
—652-3572—

FRAMING CREW AVAILABLE immediately. Phone 479-1333.

Drafting

ARCHITECTURAL, STRUCtural drawings, quantity takeoff and estimates prepared, 19 years experience, hourly-contract. 721-5047.

Draperies

HOURIGAN'S
Floor Covering Specialists
CUSTOM DRAPERIES
—Bedspreads—
PROMPT IN-HOME SERVICE
715 PANDORA AVE. 386-2401

Dressmaking

GISELE'S DRESSMAKING, DEsign, alterations, restyling and repairs. All work guaranteed. 386-4434.

COSTUMES MADE BY HAND or knitting machine, any kind of garment, fully experienced. Reasonable rates. 598-7417.

DRESSMAKING, ALTERAtions, children's and adult's. Phone 592-3435.

FINE QUALITY SEWING. 381-1034, 383-2603.

Drywall

DEAN ALBERTSON
386-9063
Specializing in small drywall jobs, renovation and repairs. Complete texturing service.

"SPRAYMAN"
Specializing in all types of texture ceilings and wall, satisfaction guaranteed. 652-3601.

DILIGENT DRYWALL CO.
Installation and finishing of gypsum wall board. All work guaranteed. 383-3809.

TAPING, TEXTURING, boarding. Low winter rates. Phone 477-7038.

DRYWALL APPLICATION, taping, textured ceilings. Also complete rec rooms. 382-4295.

GORDON HEAD DRYWALL Ltd. For all drywall needs. Phone 477-6497

LOWEST PRICES
All phases. Available immediately. 382-5955

FOR ALL YOUR DRYWALL needs phone 478-4628.

FOR SUPERB JOB AT REASONable rates phone 652-5752.

DRYWALL AND SPRAYING. For estimates phone 385-9802.

Electrical Contractors

RG HELLER ELECTRIC
Resident, commercial, small industrial. Old home rewiring. Very reasonable rates. 478-4032, if no answer 385-5335.

LICENCED ELECTRIAN WILL do small or big electrical wiring jobs from ranges to motor control and houses. Free estimates. 595-[illegible]

CALL HENRY AT
384-3323
ELCON PROJECTS LTD

OLDER HOMES REWIRED — NO down payment. We finance at bank rates with approved credit. EDDY'S ELECTRIC—385-7666

SMALL HOOKUPS TO LARGE wiring jobs done promptly at reasonable rates. Alderley Electric, 658-5373.

DO YOU HAVE SMALL ELECtrical wiring jobs? No one is interested? Please call evenings, 652-5809.

LICENSED ELECTRICIAN will do new wiring, rewiring, hot water tanks installed. 479-9765.

36 BUSINESS SERVICES AND DIRECTORY

Excavating

MANSELL BOBCAT SERVICE. Weekend specialists. Call 478-9458, 478-2570, for leveling, backfilling, septic fields, post holes, sand, gravel or topsoil supplied, spread, leveled. Basements dug, landscaping and rockwork.

QUALITY WORK AT REASONable prices by reliable established Contractor. Cats, backhoe and trucking. Call Barnes Construction Services 479-2595.

ROBERTSON'S EXCAVATING Track machine with backhoe. Roads, basements, backfilling. 595-8530.

BRENTWOOD BOBCAT SERvice. Bobcats from $18 hour 652-3519 or 652-9957

Fencing

ISLAND CHAIN LINK
Fencing in wire or wood
Small jobs a specialty
477-0332.

EUROPEAN CRAFTSMAN, ALL types of fencing and repairs. Guaranteed work. Gordon Head, 721-3759.

Flooring and Sanding

M & M FLOOR
COMPLETE FLOOR CENTRE
Hardwood, Carpets and Linos
532 William St., 384-0343
Nights: Al, 386-3078
Mike, 652-4308

KNIGHTS FLOOR SURFACING serving Victoria for over 30 years. 382-1186.

Gardening

4 BROTHERS ALL AREAS
FREE ESTIMATES ANYTIME
ROTOTILLING, yard cleanups, lawn maintenance, new lawn preparations, Bobcat Service, Hauling.
FALL CLEANUPS 479-6112

QUALITY LANDSCAPING LTD. Pruning, gardening, maintenance and cleanup. New lawn preparation, power raking, aeriating, stone work. Monthly rates. Reasonable prices, free estmates. 478-5114, 478-4216.

HARVEY'S LANDSCAPING
Experienced chinese gardener, book now. Pruning, spraying, power raking, aerating, garden design. All phases. 479-7078, 388-5464, pager 502.

DUTCH LANDSCAPING
Tree pruning, hedges and shrubs trimmed, fall clean-ups, planting, low maintenance gardens, designing, free estimates. 478-1023.

TERRA NOVA
Complete garden maintenace, pruning, spraying now. 381-0860

CREATIVE LANDSCAPING
Dutch horticultural background. 477-7882.

FRUIT TREES, ORNAMENtals pruned, certified sprayer, large or small. 383-8363.

JENNINGS GARDENING COMplete garden service, commercial and residential. 477-9869

PROFESSIONAL PRUNING and gardening. Free estimtes. 595-6784

Glass and Glazing

STORM WINDOWS
"DO IT YOURSELF"
DURA-SHIELD
DESIGNED BY WESCRAFT
Vinyl Frames—Float Glass
YOU MEASURE—WE MAKE
YOU INSTALL

MAYFAIR GLASS
FULL SERVICE GLASS SHOP
790 SPRUCE ST. 384-8721

NON-GLARE AND REGULAR picture glass. Very reasonable [illegible]

HARRY, THE BROKEN WINdow specialist. Give me a break. 477-6534, anytime.

Gutter Cleaning and Repairs

GUTTERS, DOWN PIPES, drain tiles, chimneys repaired, fireplaces repaired, roofs demossed, repairs and replaced. 479-8196.

5" CONTINUOUS GUTTERS, special contractor rates. Old wooden gutters renewed. IRWIN INDUSTRIES, 382-5154. Free est.

Handymen

RUSSELL'S CONTRACTING
Custom cabinets, carpentry, plumbing, electrical, brick laying, cement work, drywalling, complete renovations, fixing antique furniture, work guaranteed. 381-0169 after 5:30.

VICTORIA HOME SERVICES
Painting and wallpapering, light plumbing and electrical, carpets cleaned, locks installed, janitorial and complete property management. One call does it all 385-2544.

JACK OF ALL TRADES
Residential maintainence, repairs, fencing, remodelling, fireplace wood, etc. Call the man who can do it, 478-8153.

Hauling

HAULING: TOP SOIL, SAND, manure, wood, garbage, etc. Eugene 383-3528.

LOOKING FOR A DEAL? OUR ¾-ton truck takes most loads for only $22. 383-0805.

RUBBISH REMOVEABLE AND handywork, call 383-4096, 382-3010

QUICK SERVICE, HAULING, junk, clean up, etc. Call Fong 479-7078, 384-8621

STUDENT HAS TRUCK, WILL do almost anything. Ryan, 384-0154.

WILL CLEAN AND HAUL, ETC. Very reasonble. Tony, 474-1014.

Home Improvements

SOMERSBY
Manufacturers of custom millwork, vanities, cabinets, wood windows, frames and doors, including French doors and windows and pocket door frames. K.D. fir and hemlock finished lumber and mouldings, sanding and resawing. Weekdays 7:30-5:00
Cr. Hillside and Bridge 388-6645

THE BLUE ARMY
One Call Does It All
385-7755.

SPECIALIZING IN RENOVAtions and bathroom remodelling. 20 years experience. Call John 479-0695.

Insulation

ECONOMIC WAY TO INSULATE your home: You purchase the material. Let me install the job. Crawl spaces also. I will assist in government grant. Call Bill 385-3730.

Landscaping

CREATIVE LANDSCAPING
Designing and redesigning. Artistic layouts. Free estimates. Dutch Horticultural background. 477-7882.

SCOTIA LANDSCAPING
Special rock walls and facing. Reasonable prices. Phone anytime, 385-4874.

TONY'S LANDSCAPING. TOP quality rock work, reasonable rates, call anytime, 385-8235.

36 BUSINESS SERVICES AND DIRECTORY

Landscaping

PORTUGESE LANDSCAPING. Stone work, rock walls, fireplaces, and landscaping. Free estimates. Reasonable prices. 595-5434.

4 BROTHERS—ALL AREAS
FREE ESTIMATES ANYTIME
New lawn preparation, rototilling, Bobcat Service. 479-6112.

Locksmiths

GUARD YOUR PROPERTY with Guardian Locksmith, 592-4211. Complete mobile locksmithing service. Fast service. Reasonable rates.

Miscellaneous Service

D. JACKSON
RESTORATION
Stained glass, design, repairs and sandblasting. Roofing and home repairs. Emergency service. 479-3284.

WILL DO ODD JOBS, HOME maintenance, painting, etc. or small construction projects. Reasonable rates, free estimates. Phone 477-7475.

SAWYER SHARPEN SCISSORS
840 Fort St. 388-6228

Moving

DRUM CARTAGE
The moving specialists. Pianos, antiques, heavyweights. Storage facilities, packing and crating. Reasonable rates, free estimates. Call 383-9861 and save $$$

MOVING???
C&M Cartage. Large or small moves. Very low rates. Phone 595-4376 days Monday-Friday, or 656-3651, after 4 pm.

D&D TRANSFER
For fast efficient moves and very low rates phone 721-3286 anytime or 595-4376 from 9-4 weekdays.

MOVES AND DELIVERIES. EXperienced, efficient, insured. Eugene's, 383-3528.

MBN CARTAGE
Experienced movers, $20 per hour. Call 386-3652.

Painters and Decorators

SPECIALIZING
In interior painting and wall papering. Guaranteed work at reasonable rates. Free estimates. 592-7239, 592-3641 after 5.

GARRETT PAINTING AND PAperhanging, fast, friendly service, low winter rates, free written estimates. Charles Garrett 478-0992.

OLD AGE PENSIONERS PREferred. Interior painting. Yellow pages or Garth Glover Painting, 385-6422.

SATISFACTION GUARANteed, interior, exterior, reasonable rates, free estimates. 381-6784.

INTERIOR EXTERIOR PAINTing done, free estimates, reasonable rates, references. 479-0146.

EXPERIENCED PAINTER needs work. Interior and exterior, small plaster repairs. 592-7137.

CANTERBURY DECORATING
Quality painting and paper hanging. Free estimates. 479-3541

ARTS PAINTING AND DEcorating. Experienced and reasonable. 386-9500.

PAINTING, NO JOB TOO small, interior and exterior. Contact Steve 382-6566.

TRIMLINE PAINTING NEEDS interior work. Phone Paul at 595-3754

INSIDE PAINTING, GUTTERS, odd jobs. Low rates. Free estimates. Andy 592-7381.

Plasterers

PLASTERING AND STUCCOing, also small jobs in patching [illegible] Evening calls welcome. 478-1118, Jimy's Plastering & Stucco.

FRIEDRICH PLASTERING and stucco. Patching specialists, older homes stuccoed. 656-2064.

COLEMAN PLASTERING
Quality lath and stucco. 478-9976.

PLASTERING, STUCCO, REpairs, reasonable. 479-4779.

Plumbing and Heating

LOW COST PLUMBING repairs, excellent workmanship. Days: 383-0149; evenings and weekends: 386-6553.

D & S PLUMBING SERVICE, alterations and repairs. Reasonable. 478-0965.

REPAIRS AND RENOVATIONS, 20 years experience. Low rates. 24 hour service. 652-5813.

REASONABLE RATE PLUMBer, 24 hour service. Free estimates, 477-5742.

HOUSEHOLD PLUMBING, Major, Minor repairs, fast reasonable references. 478-1841.

PLUMBING, LOW HOURLY OR contract rates, work guaranteed. Fred 388-9277.

JIM MCGREGOR REPAIRS, OAP discount. 385-9239 or 384-5320.

Pruning

FRUIT TREE PRUNING WITH care, inexpensive, experienced. Bill, 2840 Prior, 383-9426.

Printing & Typesetting

ATS TYPESETTING SERVICES
Quality typesetting and paste-up service. Fast turn around at competitive prices.
812 Cormorant St. 385-2076

Refrigeration and Air Conditioning

BURNETT REFRIGERATION. Fridges and freezers serviced in your home. 382-4134 (24 hrs)

Roofing and Siding

PARKER JOHNSTON LTD.
1855 BLANSHARD. 382-9181
"Roofing Victoria Since 1935"

ALL TYPES OF REPAIRS AND roofing. Phone Central Sheet Metal 478-1814.

SPECIALIZING IN ASPHALT or cedar shingling. Ask for Eric 479-0385.

BLUE DIAMOND CONTRACTing. Tar and gravel, Duriod shingles. Doug 595-7722 or 595-4601.

Saw Sharpening

WHATEVER YOU DO
Sharp tools do make a difference.
CANDU SERVICE CENTRE
2528 Bridge Street
386-1122

Sheet Metal

ESTIMATES ON FURNACE work, flashing, wood stoves and all [illegible] 592-4756, Glen.

Shoe Shining

SUPER SHOE SHINES $1.50. Wednesdays Ladies day $1.00, Barber Syrt, Empress Hotel.

Tailors

OAK BAY TAILORS
Tailoring, alterations, ladies and mens quality leather alterations. 1826 Oak Bay Ave. 598-4131

LEATHERWEAR ALTERAtions, repairs, remodelling, cleaning and dyeing. Elley's Leather Fashions. 738 Johnston, 383-7834

BRITISH CUSTOM TAILORS
1311 BLANSHARD 383-2632

36 BUSINESS SERVICES AND DIRECTORY

Storm Windows

BOSSOM GLASS CO. LTD.
382-3031 382-0222

Tree Service

TREE EXTERMINATOR
Topping, falling, and removal. Budget rates. Fully insured. Call The Woodchuck. 479-7474

OLYMPIC TREE SERVICE
Falling, topping, tree removal. Fully insured. Free estimates. 478-2850.

DANGEROUS TREE REMOVal, topping and falling. Very reasonable rates. Free estimates. Fast service. 478-9346.

KEN'S TREE AND HEDGE Service. Low rates for pensioners. 382-5310 evenings.

ISLAND TREE SERVICE. LOW rates, fully insured, dependable. 386-3047, anytime.

TONYS TREE SERVICE, trees removed, pruned, etc. Reasonable. 474-1014

Upholstery

ACE UPHOLSTERY
477-0455
Quality workmanship. European craftsman. Free estimates.

Window Cleaners

JACK'S WINDOW CLEANING, residential and commercial, free estimates. Call 383-3481.

COMMERCIAL AND RESIDENtial, low and highrise, from $15. 479-8058.

38 TRAVEL

GOING TO MAUI
Kaanapali Beach
PAPAKEA
1-bedroom condominiums including all facilities. White sand beach, swimming pool, sauna, whirlpool, barbecue ranges, putting green, tennis courts and all the comforts of home. Call 479-7117 before 5 p.m. or 382-7642 after 5 p.m. and weekends. Ask for Percy or leave message.

HOLYLAND TOURS

16 day deluxe Egypt and Holyland Tours, all inclusiv, starting from $1998 Can. $. Departures April 7 and July 13, 1980.

Teach-A-Trip Tours
or Thomson Holidays S.F.U.
1153 Grover Ave.
Coquitlam, B.C.
936-6463

ENGLAND
Experience the freedom of a selfcatering holiday. House or flat to sleep 4, situated in Surrey (near London) or Devon Coast. Tastefully furnished, centrally heated and reasonably priced. Available all year-long or short stay. Send for brochure: WENDY HOUSE HOLIDAYS (DC), 31 Ash Lodge Drive, Ash, Aldershot, GU12 6LP, U.K.

MAUI—BEACH FRONT
DELUXE 2 BEDROOM, FULLY FURNISHED CONDOMINIUMS. PLENTY OF RECREATION AND MILES OF SANDY BEACH. WEEKLY AND MONTHLY RATES — AVAILABLE JAN. 12-FEB. 4, MAR. 15-MAR. 19, BOOK EARLY. 383-4124.

HAWAII
Maui vacation rental. 3000 sq.ft. 4-bdr beach house with pool. Opening January 16th thru' June 1980. (805)688-2211 collect.

MAUI
Deluxe 2 bedroom fully furnished condominium located on a safe sandy beach. OK Trucking Co Ltd, 386-3414

DELUXE 2 BR., 2 BATH CONDOminium on sunniest beach in Maui. Good bookings still available. 477-3039, 383-9512

MAUI 1 BEDROOM CONDOMINium on beach. Pool, jacuzzi, sauna. 478-3504.

MAUI, 1 BEDROOM LUXURY condominium, reasonable, on beach, tennis. 658-8880.

39 PERSONALS

IS THERE A GENTLEMAN looking for a friend and companion who enjoys digging clams, animals, walking in the rain, good conversation by the fire, dancing and sailing. I am alone, happy though sometimes lonely, energetic, impetuous, enthusiastic, well travelled and educated, english background, and would like to hear from you if you are unattached, 50ish, a pipe or nonsmoker, light drinker only. Phone number and a snap if possible. All sincere replies answered. Victoria Press Box 466.

RECENTLY MOVED TO VICtoria from Calgary, kind, thoughtful, attractive, financially independent widow from good home and family. Would like to meet a real sincere gentleman, widower 60s, good health, financially independent, non-drinker, smoker, have a sense of humor, intelligent, coming from good home and family environment for companionship in outings. Please give phone no. Apply Victoria Press Box 439.

LADIES ATTEND
Tired of playing head games? Me too. I am 45, open, loving, and sincere. I want to share music and the arts; walks and talks; food and drink with a woman (30-50) of any ethnic culture who is still willing to have fun and to explore towards trusting, loving and growth. A photo and a phone number would be nice. All replies answered. Victoria Press Box 430.

SHY, SOMEWHAT OLD FAshioned, average looking lady who likes quiet home life and animals but also dining out, walking on the beach and such, would like to meet tall, professional gentleman 35-45, with similar interests to form lasting relationship. Victoria Press Box 450.

IT'S LATER THAN YOU THINK, don't procrastinate any longer. Learn about the future of the world now through daily Bible reading. Send for our free Bible Planner for a guide. The Christadelphians, 1396 McKenzie Ave. V8P 2M3.

GENTLEMAN, 41, SINGLE, enjoys homelife, gardening and travel, moving to the Island in March, wishes to meet lady around Victoria, etc. Object marriage. Photo exchanged. Victoria Press Box 401.

PROFESSIONAL GENTLEman, 32, tall, slim, 6'2", would like to meet attractive, intelligent girl, 22-32, with wide variety of interests; the arts, sports, outdoors, etc. Reply to Victoria Press Box 435.

PROFESSIONAL CANADIAN gentleman, 53, enjoys dining, social drink, wide ranging discussions, outdoors, and travel. Seeks affectionate, mature lady for companionship. Victoria Press Box 463.

MAN 7[illegible] woman companion to travel and see if they are suitable. Woman may be around 5' tall. No alcohol. Object matrimony. 1425 Richardson Street, 385-4561.

MARRIED BUSINESSMAN, 45, would like to meet an attractive woman, 35-45, for occassional discreet outings. Please enclose photo, reply to Victoria Press Box 437.

ANYONE WITNESSING AN ACcident between a bicyclist and dog on Blenkinsop Road on Wednesday Dec. 26, please phone 592-4851.

RESPECTABLE GENTLEMAN recently moved to Island on business would like to meet self supporting woman for lasting relationship. Victoria Press Box 436

39 PERSONALS

SINGLE GENT, 44, SEEKING unattached lady companion between 40-45. Come on, lets get together. Positively no triflers please. Victoria Press Box 440.

SLIM YOUNG GENT, WOULD like to meet lady, 30-40, for discrete meetings. All replies held strict confidence. Victoria Press Box 438.

DO YOU HAVE LEARNERS drivers licence and trouble driving standard? Standard expert will help doing practising, weekends. 385-8347 evenings.

QUIET, CIVILIZED, RESPONsive, fit, single man, 35, wishes to delight in company of gentle happy woman in her late 20's. Victoria Press Box 445.

PREGNANCY AND BIRTH CONtrol counselling. Victoria Birth Control Clinic. For appointment phone 385-3351.

LONELY, DISTRESSED, DIScouraged? For assurance-encouragement, Dial A Prayer. 595-3635.

TROUBLED BY SOMEONE'S drinking, the Al-Anon Family Groups can help you. 382-0744 or PO Box 654, Victoria, V8W 2P3.

DON'T WANT TO UNLOAD ON family or friends? We at NEED care about your concern. Call 386-6323 today.

IF YOU STAMMER OR STUTter and want to stop, phone Brian at 652-3683, I may be able to help you.

I, JACK SNELLING WILL NOT be responsible for any debts incurred in my name as of January 4th, 1980.

BI MALE, GOOD LOOKING, 20 years, wishes to meet same for mutual friendship. Victoria Press Box 461.

WHO CARES IF YOU ARE pregnant? Birthright does. Phone 384-1431.

YOUNG, GOOD LOOKING, FUN loving male, escort and model, 381-6940 Keith.

ORNAMENTAL HERMIT, ENGlish tradition, experienced, seeks refuge. 384-9472.

MAN WHO RAN OVER CAT ON Rockland Thursday, phone 382-2517

HOSTESS COURSE, FLOWER arranging, cake decorating, etc. See ad under education. 658-8739

SINGLES AND ORFUNS. SEE our add in today's Coming Events column 15.

WHY BE LONELY? DIAL A friend club. For information phone 642-5622, confidential.

ALCOHOLICS ANONYMOUS
383-0415

FRIGID? IMPOTENT? CURE? Box 268 Union Bay BC V0R 3B0

40 BUSINESS PERSONALS

Unattached??
and fed up with the discos and clubs and the "Plastic" people you've been meeting???
If so, take the first step to social happiness by calling us.
VICTORIA
382-4434 or 382-5122
VANCOUVER
684-1593 or 684-2058
Also in Edmonton, Calgary
Seattle, Spokane, Tacoma
PERSONALIZED DATING SERVICE

POWERFUL AMULETS, HANDmade by psychic. Health, happiness, wealth, $17 each or the all in one $44. Enclose photograph (returned) birthday, as this amulet is created especially for you or loved ones. Send your order with confidence to Elizabeth.
P.O Box 939,
Station A,
Kelowna, B.C.,
V1Y 7P7

JANUARY SALE
VICTORIA DINERS SERVICES
Full year membership for two persons. Regularly $15, this month only $12.50. Save 25%-50% at many choice restaurants, theaters, and cabarets. Victoria Diners Services 2389 Tod Rd. V8R 2M8. 592-7680 or 382-1510.

"ANCESTRY TRACING IN United Kingdom, Canada and U.S.A. by experts. For FREE ESTIMATE, send brief details to KINTRACERS, 118 Thomas Street, Oakville, Ontario. L6J 3A8."

JANMAR ENTERPRISES
Offers you complete home care services while you are on vacation.
381-1125

VICTORIA RAPE ASSAULT Center volunteer training begins January 8th, 7:30 pm, James Bay Community Centre. Call 383-5545 to register.

BELLYDANCE WORKSHOP
With 'Zainah' Sat. Jan. 12. Beginners 9-12. Intermediate 1-4 pm at Dance Village, 576 Johnson. Call 385-2414 for more info.

INSTANT CASH FOR
B.C.R.I.C. Shares! Harbour Square Ticket Sales, 910 Government. 381-6114.

HYPNOSIS
Weight control, smoking, personal problems, stress. Call 382-4092 for appt.

ROAN SOUND PRODUCTION, Tape duplication, recording services, Weddings, meetings, etc. 384-6110.

PHYSIC READING
Spiritual healing, Chakral energy changes. Leonard Thornton, PH'd, for appointment 595-5675.

RESUMES THAT GET JOBS. Professionally prepared. Personal, confidential service. 385-6145.

FRIENDS AND COMPANY REquire models for cuts in advanced cutting classes for Tuesday at 6pm. No charge.

ASTROLOGY READINGS, reasonable. Call Wayne at 479-0836.

LONELY? WRITE EMILY Quest Friendship Bureau. Confidential. PO Box 5220, Victoria

BCRIC SHARES BOUGHT FOR cash. Will collect. 478-0619, 595-7621.

BEAUTIFUL INDOOR POOL and sauna. Restricted availability. Queen Victoria Inn. 386-2812

MRS. PAYN-JONES, TRANCE medium, questions answered. 386-3603

VICTORIA SINGLES HAPPENing Dance. See ad in Coming Events column.

CARD READING IN DEPTH
Seventh Year 652-1765

FOOT TREATMENT. PHONE Monika at 478-1245.

42 EDUCATION

HOSTESS COURSE, FLOWER arranging, cake decorating, hors d'oeuvres and more. Learn this variety every Thursday in my home. 8 sessions starting January 17th, 658-8739

IF YOUR CHILD IS OF AVERage [illegible] but is weak in reading or arithmetic now is the time for tutoring, I may help. 386-7098.

TUTORING— PROFESSIONAL help by experienced teacher. French, math, new and old methods. 598-2331.

EXPERIENCED SPECIALIST Math and Physics Teacher available for tutoring at all grades. Phone 721-3689.

TUTOR NEEDED FOR GRADE 10 English and Math, Oak Bay area. Victoria Press Box 419.

DAYTIME POTTERY AND glaze making classes, starting January 8th and 10th. 385-3220.

ART CLASSES RECOMMENCing, The Studio of T. Andriessen Booth, 598-1358.

42 EDUCATION

ART CLASSES RECOMMENCING, The Studio of T. Andriessen Booth, 598-1358.

43 DANCING

THE BALLET SCHOOL NOW taking registration for January. 383-3662.

60 FUEL

INCREASING FOREIGN OIL prices taking a bigger chunk out of your paycheck? Use the renewable Canadian rescource. Freshly cut alder, $60 cord. Immediate delivery. Remember O.P.E.C. doesn't sell firewood! 477-8754.

BEAVER FUELS
Well seasoned alder, split and delivered. $70 a cord. 382-9325.

A-1 ALDER AND FUEL SUPPLY. $65 for seasons alder per cord and $60 for green. Order now. 478-4720

FIREWOOD FOR SALE. MIXED loads or fir, alder, cedar. $60 per pickup load. 478-2618, 478-6159.

ALDER FIREPLACE WOOD, $60. cord. Split and delivered. 642-3394.

SEASONED ALDER, SPLIT, DElivered, stacked. $60 a pickup load. Phone collect 646-2056.

FIREWOOD FOR SALE, alder wood cut, split and delivered. 652-1213, 652-2121.

ALDER FIREWOOD FOR SALE, $65 cord. Split and délivered. After 6, 642-4146.

SAVE ON YOUR HEATING
100 lb. sack of coal $7.95 delivered. 478-1582

LARGE TRUCKLOAD OF wood, $60 in town, $55 in Langford. 478-2723.

THE SNOW MAN IS BACK!
Alder firewood, $65 per cord, delivered. 477-0844.

DRY UNSPLIT FIR, 3/4 PICKUP, $40 delivered. Greater Victoria only. 382-8717.

QUALITY ALDER, SPLIT AND delivered. $60 a cord. 478-4327.

ALDER CORD WOOD FOR sale. 642-5036.

ALDER FIREWOOD $55 A CORD delivered. 479-5490.

ALDER FIREWOOD, $40 PICKup load. 652-4870

SEASONED FIREWOOD, $55 A large pickup load, 478-4059

DRY, SPLIT FIREWOOD. $45. for load delivered. 642-3904.

63 TIMBER

WANTED
TIMBER
OR
LOGGING CONTRACTS
PHONE 748-8818 OR 748-0688
OR 743-3007
S & S LOGGING
CONTRACTORS LTD
DUNCAN, B.C.

TIMBER WANTED
Standing or felled
Top Prices Paid
385-7013
GLACIER LOGGING LTD.
"The Professionals"

WANTED TO PURCHASE OR hire, portable mill. 656-1352

65 BUILDING SUPPLIES

HOME LUMBER & Building Supplies
470 Ardersier Rd.
385-8711

PLYWOOD SALE
STANDARD SHEATHING

4x8—5/16 Std fir	5.95
4x8—3/8 Std fir	7.25
4x8—1/2 Std fir	9.75
4x8—5/8 Std fir T&G	11.95
4x8—3/4 Std	13.95

Factory Sanded D: UnS

4x8—1/4	6.95	5.50
4x8—3/8	9.95	5.95
4x8—5/8	13.50	8.95
4x8—3/4	15.50	11.95

LUMBER SALE
STD. and BTR FIR

2x4—6'	$165
2x4—92 1/4 pet Studs	$285
2x4—8'—14'	$340
2x6—8'—14'	$340
2x8—8'—24'	$340
2x10—8'—24'	$440

Louvered Bifolds
#1 Select Mahogany c/w hardware

	1/2 Louver	Full Louver
2668	$38	$34
5068	$74	$65

Duroid Shingles
210 wt. No. 1 Asphalt self seal. All colours in stock, per bundle. $8.95

INSULATION
FIBREGLASS
PRICE PER 1,000 sq.ft.

R12—4"	$155
R20—6"	$270
R28—8"	$360

GYPROC
Price per 1,000 Sq. Ft.

1/2" GYPROC	$120
5/8" FIRESTOP	$160
STUCCO WIRE	$31.95
PERMAX	$6.50

Deliveries made anywhere on Vancouver Island and Gulf Islands. Before you buy compare our prices. For quality, service and guaranteed savings, phone:

386-3374, 385-8711

JUBILEE BUILDING SUPPLIES Ltd.

SALE — Jubilee Will
Be moving soon
to larger premises
MANY ITEMS
REDUCED
Carpet
Kit Cabinets
Roofing
Permax
Polythrne
[illegible]ulation
Many More Products
Such as

Kitchen Print Carppet
15 Different Styles
Retail $8.95-$11.95 yd.
On Sale at $5.95 yd.
See us on Other
SPECIALS

(Opposite Town & Country
Next to MacDonald's Bakery)
574 CULDUTHEL RD. 388-5412

NEW 30" RANGE HOODS, NU-Tone, 2 speed fan for ducts, copper/white, $45. 477-8292.

16 SQUARE THICK CUT, HAND split 18" shakes. $50 per square. Cash. 382-2315.

65 BUILDING SUPPLIES

NORSECRAFT HARDWOOD
Industries Ltd.
383-4233

NOW IN STOCK
PONDEROSA PINE
NORTH AMERICA
ALSO: Open Saturday All Day
531 David St. 383-4233

Butler GROUP
Butler Brothers Supplies
2046 Keating X-Road
652-1121

TRY US FOR
Fiberglass
Insulation
Styrofoam SM
Drywall
Masonry Supplies
Ready mix concrete

CONCRETE FORMS
Rent forms for foundations, retaining walls etc. Fast and easy to use. Free estimates.
Western Form Rentals Ltd
658-5122
Nights 658-8018 or 474-1727

CASH AND CARRY. ROUGH cedar lumber in utility grade, standard and better. Cedar shakes, shingles and fencing material. Also will custom cut to order. All at better than competitive prices. Smiley Rd. Chemainus. 246-9622.

SAANICH LUMBER YARDS
Garages, Carports, Fencing,
Garden Sheds, Greenhouses,
Chicken Houses, Dog Kennels,
Compost Box, Workbenches.
1496 Admirals Road 385-2486.

SLUGGETT & BROWN
JOINERY
Wood Windows, Doors, Frames
526 DISCOVERY ST. 382-3011

ROUGH CEDAR, ALL DIMENsions. Hidden Valley Saw Mill, 2200 Sylvester Road. Open Saturday and Sunday. Phone 743-2830.

WESTERN RED CEDAR LUMber at prices you can afford, direct from the mill, all sizes. Bill Smith, 642-5483.

24" HAND SPLIT TAPERED shakes. 749-3792.

MODULAR CONCRETE FORMS AND 2X4'S. 652-4756.

70 MUSICAL INSTRUMENTS

ALL CONN
organs and new
pianos at special
discounts during
January

—CONN Caper organ REGULAR $695 JANUARY SPECIAL	$1395
—CONN model 316 organ REGULAR $3595. JANUARY SPECIAL	$2895
—KINCAID piano and bench REGULAR $1995. JANUARY SPECIAL	$1595

Many other organs and pianos to choose from at a attractive January prices.
—Moving, tuning, full warranty supplied.

SOUND OF MUSIC
SALES LTD.
1517 Quadra 383-0239

GREAT BUYS
HARMONY HDLP 2B electric guitar with Dimarzio pickups $199.50
BLESSING XL silver plate Flugel horn $366
VITO Alto saxophone $585

Pamus
386-8475
MUSICAL INSTRUMENTS
CHARGEX—MASTERCHARGE
1108 Blanshard (at Fort) 386-8475

NEW YEAR SPECIAL
Most people are serious about piano's and organs. So are we. That's why we sell Baldwin. That's why we get so many trades. If you're serious about piano's & organs, you owe it to yourself to see us, about Baldwin.
NEW YEAR SPECIAL
BALDWIN CONSOLE PIANO
Model E115. Now only $1995.
Limited stock
BALDWIN PIANO &
ORGAN CENTRE
(across from the Bay)
1736 Douglas. 381-0551.

Did you know that . . .
—we have been Hammond Organ dealers for over 20 years?
—you receive 6 no-cost lessons with our organ purchase?
—we also sell Heintzman pianos and are exclusive dealers in Victoria of Kawai pianos and organs.
your purchase is guaranteed by Eaton's time honoured guarantee.
Eaton's Music Centre,
Main Floor
HOME FURNISHINGS BLDG.

SUNN SUPER SALE
BETA 212 LEAD (100 w. combo)
List $1145 Only $915.50
BETA BASS (100 w. Head)
List $830 Only $686.66
ALPHA 112 (50 w. combo)
List $530 Only $442.86
ALPHA 210 reverb
List $730 Only $568.92
MODEL "T" 150 w. tube amp
List $1345 Only $982.60
SALE ENDS JAN. 12, 1980
THE GUITAR SHOP
SOFT SOUNDS MUSIC
535 Yates 381-5814

Willis Upright Piano
—Reconditioned
—beautiful tone
—5 year warranty
—delivery
—in home tuning
ONLY $1495
SCOTT Piano & Organ
1400 BLANSHARD 386-2434

WHY JBL??
Because some of the finest musical instruments ever made are JBL loudspeakers.
McMusic
COLWOOD
2244 Sooke Road 478-4622
Mon.-Fri. 10-7, Sat. 9-6.

HAMMOND ORGANS
GOOD SELECTION,
FRIENDLY SERVICE,
FAST DELIVERY.
GLEESON MUSIC CITY
Home of HAMMOND Organs
OPEN TIL 9 P.M. FRIDAYS
714 FORT 388-9632

PREVIOUSLY OWNED THOMAS "ARTISTE" ORGAN. GOOD BASIC INSTRUMENT. $795.
PARK FREE TILL 9PM AT
BERNIE PORTER
MUSIC
"YOUR LEARN TO PLAY STORE"
725 CALEDONIA 382-9542

MUST SELL, LEAVING COUNTRY, Yamaha solid and beautiful BK7 organ, just like new, sacrifice. 595-7866.

FENDER MALIBU ACOUSTIC guitar, will trade for good classical guitar or sell. Reasonable, 595-4403.

70 MUSICAL INSTRUMENTS

SUPER BUYS
One 14 channel Tapco mixing board, $1500. 2 Mitchell cabinets with horns and tweeters with JBL speakers $2000. One M & M power amp. $700. One brand new Fender Rhodes $1300. One brand new Roland zynthesizer $900. One brand new space echo $700. Mikes, stands, lights for sale. Phone after 5pm. 385-4034.

RENT A PIANO
RENT A BALDWIN
PHONE OR COME INTO
BALDWIN PIANO &
ORGAN CENTRE
(across from the Bay)
1736 Douglas 381-0551

ACOUSTIC 870 PA HEAD. 6 channel, 5 band EQ, 200 watts. 2 Altec 15" speakers enclosed, SS, TMH cabinet. 2 Altec radial horns, Altec passive dividing network. Good starter sound system. $1500 obo. 382-7357.

THREE GUITARS, YAMAKI 12 string, $375; Yamaki 6 string, $275; Belgian classical, $115. All include cases and accessories. Serious inquiries only. 595-2680 or 383-1979.

RICHARD DENZIL
PIANO TUNER—TECHNICIAN
Regulation, repairing,
rebuilding.
388-9295

TWO 24 TRACK 1" TAPE decks, power supply, 24 record amp modules, twelve 1" tapes, 3 play back amps, needs some modification, $900. 478-8444.

LESSONS IN
MOST INSTRUMENTS
CASTLE MUSIC 477-7625

ONE-STOP MUSIC CENTRE
HALL-FAIRFIELD
MUSIC CENTRE
728 FORT ST. 385-3307

SMALL BALDWIN ORGAN "Funmachine" for sale, best offer. 385-8701, 9-5, Monday-Friday.

GARNET PA, 85 WATTS, 4 imput and two 4 1/2" speaker columns, cables, eetc. Excellent condition. $500. 477-1567.

HEINTZMAN GRAND UPright piano, well cared for. $1650 firm. Days, 748-1398. Evenings, 748-8270.

DRUM CARTAGE
Piano moving. Reasonable rates. 383-9861.

ACOUSTIC 850, EIGHT CHANnel, 250 watt P.A. amp, excellent condition, $600. 478-8444.

GIBSON SG GUITAR, CHERRY red, with case, $450. Phone 386-8250.

EXCELLENT DRUMMER BOX with 10 different rhythms and built-in amplifier. $200. 479-8780.

BEGINNERS DRUM SET INcluding stool, offers on $250. 478-5205.

COMPLETE SET SONAR drums, Zildjian cymbals, $600. 477-5837.

HAMMOND PIPER ORGAN. Excellent condition. $750. 592-9087

UPRIGHT PIANO AND BENCH, very good condition, $850. 386-3397.

DEYONG BASS CABINETS with 15" Altecs, will sell separately. 658-5108.

HIWATT 100 WATT 4-12 CABInet, brand new, $600. 595-0336.

FENDER TWIN REVERB AMP., best offer. 383-0741.

WANTED: BUYER FOR GAlanti electronic organ. Offers to $900. 479-2020.

71 MUSIC TEACHERS

IAN WESTMACOTT
ARCT, RMT
Teacher of Singing
Voice production, repertoire, sight singing for beginners and advanced students. [illegible]

LEARN TO PLAY POPULAR piano with chords and rhythm. Top tunes, sing-along songs, hymns, Country Western, Latin American, polkas. 479-8780.

PIANO AND THEORY TEACHer now accepting new students. All ages. Instruction in your home. 595-3215.

PIANO—THEORY ALSO organ teacher available, my home, 478-4289 between 10am-7pm.

THE MUSIC METHOD
Special. Beginning guitar class starting Feb.
Also: Kindergarten Suzuki class for piano or organ.
Phone Colleen 382-8244 at noon.

WHY NOT START THE NEW Year with music lessons? Call The Musicmethod 382-8244.

77 MOTORCYCLES

ACT NOW
We still have a few 79 HONDA'S and YAMAHA'S left at greatly reduced prices.
LAYAWAY
STILL AVAILABLE
AT
MULLINS
MARINE
925 Yates St. Dealer 5245
382-1928 382-4515

WHY BUY . . .
A 1979 when
you can buy a
1980 at
the same Price?!!
See Us Last . . .
Before You Buy
VICTORIA HONDA
Harley Davidson
2851 DOUGLAS 386-8364
Dealer 5854

SALE, 1979 HONDAS, REDUCED to sell, clearing for 1980 models.
One XL185
Two CB125
Two NC50
One PA50
Come over and make a deal at Harbours & Marina on Salt Spring Island, 537-2932.

HEAVILY CONSTRUCTED, shop built Go Kart, Yamaha 250cc TY engine, 5 speed hand shift, disc brake, roll cage, Quartz lights, upholstered seat. Used very little. $1200 or best offer, 112-537-2186 evenings.

77 BULTACO, LOW HOURS, EXcellent condition. Lots of extras. 1977 Montessa 172, less than 250 miles, almost new. Bill 383-6047 after 5pm weekdays or mornings on weekends.

MOPEDS — 18 MODELS
ISLAND MOTORS, 385-3515
602 Esquimalt Rd. Dealer 5138

77 HONDA 550 SUPER SPORT. 11,000 touring miles. Excellent condition. $1600. 382-1557 or leave message at 598-7223.

HARLEY DAVIDSON
Be sure you're riding "an Eighty in '80"
Class, Be[illegible]
Performance.
BROOKLANDS
MOTORCYCLES
60 Years With Harley!
937 Fort 383-5926
Dealer 6121

77 YAMAHA 500 ENDURO, LOW mileage, asking $1400. 479-5290 after 5pm.

74 HONDA XL175, 4500 MILES, good condition with full face shoei, offers on $700. 385-0165

1976 BULTACO SHERPA-T 350cc, excellent condition. 658-8633.

1977 MONTESSA 123 TRIALS, excellent condition, offers on $700. 478-5205.

1978 K MODEL 750 HONDA, black, carry rack, excellent condition, $2395. 479-4572.

77 MOTORCYCLES

1977 YAMAHA 125 ENDURO, like new, asking $800. 479-7969.

1976 YAMAHA 400 RD, 15,000 miles. Phone 656-3290

1977 YAMAHA TY175, EXCELlent condition. Call 386-0576.

1975 CAN AM, 125CC., EXCELlent condition. $495. 477-5108.

1978 YAMAHA RD 400, MUST sell, $1195. 386-7418

1979 YAMAHA 400XS, BEST offer. 478-1301 after 5:30.

SUZUKI GS400, 78, ASKING $1300 or best offer. 595-2264.

WANTED: 175-250CC ENDURO running or not, 595-4403.

250 OSSA FOR SALE, OFFERS. 479-1007.

1978/79 YAMAHA 125 DT ENduro, 1,000 kilometers, as new. 479-7964.

78 CX500, EXTRAS, SLIGHTLY damaged, 17,500km., $1900. 477-8101.

1978 TY175 E, LOW MILEAGE, bought 7 months ago brand new, $900. Must sell. 478-0161.

1978 YAMAHA 650 SPECIAL, low miles, must sell, $1,650. 656-6576

1978 HARLEY DAVIDSON XLCH Sportster, low mileage, good condition. If you turn this one down your a fool. 388-7081.

79 SUZUKI GS 425E, AS NEW, many accessories, 2800km, $2,000. 384-5773.

1978 1/2 HARLEY DAVIDSON Lowrider, low mileage, 383-8718 between 5-7 pm.

'77 YAMAHA 125 ENDURO, good condition, $550, with helmet. 477-9747.

77 HODAKA 100 ROAD TOAD, 240 miles, excellent condition, asking $600. 383-4973.

78 BICYCLES

LARGEST SELECTION OF BIcycles and accessories.
SAME-DAY REPAIR SERVICE
RENO BIKES
2519 Government St.
384-5514

MANS RALEIGH 3-SPEED bike, in good shape, $50. Ladies 3-speed Raleigh tricycle, $100. 595-4463.

10 SPEED CHEMO MENS BIcycle, absolutely as new, must sell, leaving country. Also ladies 3 speed Huffy, like new. 595-7866.

MANS 10 SPEED, ONLY 435 kilometers. Call before 4 385-3450.

NEW MENS 25" BLUE APOLLO Chaparral racing 10-speed, $200 offers. 656-7894.

BOYS OLDER 5-SPEED BIKE, $50. 656-7836.

80 BOATS and MARINE

ADVANCE YACHTS LTD.

16' Surfer O.B.	$ 3,695
17' Double Eagle I.O.	$ 7,600
18' Olympic, trlr.	$ 5495
19' Glen L	$ 6,995
19' Campion Cdy, w/trlr.	$15,750
21' Starcraft I.O.	$ 9600
22' Bayliner C.B.	$15,995
22' Bayliner Offshore, w/trlr.	$13,900
22' Sangster Dolphin	$11,500
22' Fiberform Express	$ 7,995
21' Campion Skeena	$12,995
22' Sea Ray w/trlr.	$16,900
22' Glasply	$11,000
22' Grew	$13,750
22' Reinell, trailer	$9,995
23' Sangster Dolphin	$17,600
22' Sangster Dolphin	$9,995
23' Hourston Sdn., new, loaded	$21,900
24' Reinell C.B.	$13,995
24' Surfer	$16,900
24' Reinell C.B.r	$13,900
24' Searay, twins, trlr.	$22,500
25' Bellboy C.B., like new	$22,900
25' Bayliner Offshore	$14,999
25' Sangster Marlin C.B.	$16,995
25' Bayliner Express	$14,995
25' Bellboy Express	$18,500
25' Bayliner C.B.	$15,995
25' Bayliner Offshore Ht.	$13,999
24' Reinell Express	$14,995
24' Sabrecraft C.B.	$17,800
26' Fiberform C.B.	$20,995
26' Brandlmyer, loaded	$10,995
26' Brandlmyer	$10,995
25' Chriscraft	$11,995
26' Brandlymer Exp.	$10,900
26' Campion Sdn.	$19,900
26' Telstar C.B.	$27,500
26' Hourston C.B.	$16,995
26' Telstar C.B.	$22,900
26' Fiberform C.B.	$25,500
28' Lynwood C.B.	$32,450
28' Bayliner Bounty C.B.	$44,900
28' Executive C.B., twins	$42,850
28' Northstar Dsl.	$11,900
28' Uniflyte C.B.	$39,995
28' Trojan Exp.	$15,650
28' Glas Ply C.B.	
30' Grenfell	$20,900
30' Chris Immac.	$29,950
30' Monk Exp.	$19,995
30' Bayliner Encntr C.B.	$42,900
30' Trojan C.B.	$34,900
31' Bayliner Conquest	$67,900
32' Luhrs CB	$56,995
33' Dbl Ender Dsl	$12,500
32' Fairliner CB	$56,995
30' Executive CB	$69,995
36' Chris Tri-Cab	$74,000
36' Richardson Spts. Fish	$43,900
37' Alwest Hsbt. Twins	$24,900
40' Monk	$49,500
40' Cruise-A-Home, twns. Imm	$67,900
41' Canoe Cove, twin dsl.	$120,000
42' CT 42, Trawler dsl.	$149,000
45' Grenfell Spts. Fish dsl.	$169,000
65' Ex RCMP Crusr, dsl.	$109,000

SAIL

21' San Juan	$7,995
22' Catalina	SOLD
23' Paceship	$13,900
23' Clipper	$11,750
24' Venture trailer	$13,900
25' Cal	$13,500
26' Clipper	$11,750
27' O'Day	$23,995
27' Catalina	$19,900
32' Buccaneer	$49,950
34' Coronada	$43,500
35' Endurance mtr. sail	$89,900
36' Sloop	$149,000

DAVE BROWNELL
TOM ALLAN
DON GARDINER
BILL THOMSON
Bosun's Marina 656-5558
Oak Bay Marina 598-3366
Pedder Bay Marina 478-1771

ONE PAIR GLENWOOD POlished aluminum watercooled exhaust manifolds for small block Chev. $300. 477-0659 evenings.

OUTBOARD, MERCURY, 9.8 hp, 1966, good condition, can be tested before purchase, worth $400, any offers. 384-4338.

14' SANGSTER CRAFT, GOOD condition, 20 hp. Chrysler, excellent running order plus trailer. $1700 or offers. 478-2144 between 5-7.

CHRYSLER — SEAGULL
Ken Prasing Equipment
934 Goldstream 478-9313

HARBOUR MACHINE LTD.
PROP REPAIRS
31 Erie St. 383-6555

MARINE REPAIRS
Gas, diesel, I.O. 477-6288 days and evenings.

BOAT LETTERING A SPEcialty. Phone Ken Warner, 652-2007.

WANTED: TRAILER SUITable for 16' clinker built boat. 642-5474.

50' FREEZER BOAT, 40' ICE packer. Capital City Boat Brokers, [illegible]-7258.

COMMERCIAL FISHERY
CONSULTANT
Vessels and licences. 652-4806

EXPERIENCED FISHERMAN would like to charter troller for the salmon season. 721-5483.

FOR SALE, 1975 6 HORSE JOHNson motor, longshaft, $450. Phone 477-6264.

WANTED: SMALL WHEEL trailer for 12' boat. Phone 652-3434.

LEYLAND 300 DIESEL ENgine. Good condition. Paragon marine transmission. 652-2747.

1978 ZODIAC MK II, EXCELlent condition, options, $1750. 592-6075

OCEAN JADE 51' FREEZER Troller and Packer. 642-3615, 478-1916.

80 BOATS and MARINE

THUNDERBIRD
YACHT
SALES
WESTPORT MARINA
Next to Swartz Bay Ferry
2075 Tryon Road, Sidney, B.C.
656-5832

NEW BAYLINERS
IN STOCK
1950 EAGLE, 470 Merc
2150 LIBERTY, 140 Volvo
2270 SKAGIT Sunbridge
2350 MONTEREY C/Brid SOLD
2550 SARATOGA Sunbridge
2750 VICTORIA C/Bridge
2950 Encounter Offshore

SPECIALS
OF THE WEEK
Brand new '79 - 28' CARVER MARINER with single 270 hp Crusader inboard, very economical, with loads of room inside $39,900
73—24' FIBERFORM Express, 188 Merc., compass, C.B., sounder, downriggers, trim tabs and more. Absolutely immaculate $11,995
74—2550 SARATOGA Express, completely loaded w/equipment, including lifejackets. Lovely, family cruiser $14,295

EXPERIENCED
BOATS

66—22' Brandlmayer I.O.,	$5,900
73—19' Steury, nice cond.	$7,995
58—30' Diesel	$8799
78—18 1/2' Starcraft with EZ load trailer, as new	$9,500
73—22' Fiberform Exp.	$9950
70—24' San Juan, new 470	$9950
75—24' Fiberform Exp.	$11,950
74—24' Bell Boy C.B.	$11,900
78—20' Sangster htp. f.w.c.	$12,900
74—24' Nisqually C.B.	$12,900
55—28' Norcraft	$12,995
75—22 1/2' Reinell	$12,500
75—22 1/2' K&C, C/B	$12,500
75—24' Reinell exp. loaded	$13,900
74—2550 Saratoga Exp.	$14,295
64—27' Chris Connie	$15,900
75—22' Sea Ray Exp. f.w.c	$14,950
76—2550 Saratoga Exp.	$16,995
73—26' Fiberform C.B.	$18,900
76—26' Telstar C.B.	$19,900
70—24' Tollycraft, Exp.	$14,950
61—30' Monk Express	$18,000
77—26' Campion C.B.	$23,500
65—31' Chris Sea Skiff	$23,999
76—26' Campion C.B. twn	$25,500
76—28' Bounty	$29,900
77—28' Carver	$32,000
75—3050 Encounter C.B.	$42,900
65—38' Chris Tri-cab rdr.	$89,900
57—43' Richardson C.B.	$99,500
71—45' Gulf Commander	$165,000
71—45' Grenfell	$165,000

CALL
RICH or RON
656-5832

VAN ISLE
MARINA
POWER
32' GRENFELL, constructed of cedar on oak. This is an immaculate showroom vessel — B/House available $38,000
36' SUPER CRAFT teak planked, a spotless quad cabin boat that would make an excellent live-a-board. Must be sold, all offers considered on $65,800
48' Ex Dept of Indian Affairs OFFSHORE DIESEL CRUISER, roomy live-a-board — featuring diesel furnace, stove, radar, etc. $69,500
28' F/G WESTERN command bridge hull and deck can be finished to any stage of completion $15,500
SAIL
22' CATALINA F/G sloop — excellent starter boat $ 8,500
28' RANGER F/G sloop good all round cruiser $29,500
33' SPENCER diesel sloop good sail inventory and features wheel steering, diesel stove, etc. $35,000
For these and approximately 65 other fine listings please contact JOHN ALLEN at
VAN ISLE MARINA CO. LTD.
Tsehum Harbour Box 2130
656-1138 Sidney, B.C.

C.B. UNITS
40 channel. Large easy to read LED display, $109.95. Limited supply. Expert installation available.
B.C. SOUND & RADIO SERVICE
931 FORT 383-4731

3 YEAR OLD 188 MERCRUISER inboard outboard, freshwater cooled, good condition, $2450 and 20' fiberglass V-bottom cabin boat, 10 years old, no power, $1950 package deal $4000, trade possibility for car or PU. 478-5498

REINELL 21 SEDAN W. BULKhead. 165 HP I.O. New canvas, 450 hrs. approx. Very clean. Cruise/Fish. $9,900. On display at Victoria Boat Mart, 453 Head St., 383-3324.

30'X10' CRUISER, 455 OLDS power, CB radio, hydraulic steering, electric winch, sleeps 4. Best offer over $5000 or consider trade for trailable boat. 658-5587 evenings.

FISHERMEN - DOLE PLATES in stock. Marine Refrigeration. Installations, Hydraulics. Sales and Service. Aurora Mechanical & Refrigeration Ltd. 1806 Cook Street, 386-4334.

30' HUNTER-DESIGN CRUISing hull, built under Lloyd's Specs. Ballast, water tank and beam shelf installed. Alloy spars and original construction plans included. After 5, 112-248-9079.

CLASSIC 15' CHESTNUT canoe, cane seats, quality wood and canvas, ideal for lake canoeing, with paddles. Replacement cost $840, asking $500. 479-0492.

CALGLASS 21' SEDAN, MERcruiser 165, trim tabs, dinghy, depth sounder, galley, head, anchor pack, sleeps 6. Recently cleaned and serviced. 477-0781.

REINELL 24 SEDAN/BRIDGE, V8 power, low hrs. Clean but needs canvas. Marked down to $9,900. On display at Victoria Boat Mart, 453 Head St., 383-3324.

16' FIBERGLASS, 35 HP, CANvas top, sidescreens, 3 life jackets, anchor, $1,695 or sell complete with Roadrunner trailer, $2,295. 658-8425.

"A" LICENSE TROLLER, 37.5', hydraulics, VHF, CB, and flasher/recorder/sounder. Value mainly in license. 112-339-4734.

HAVE WRECKED 23' CABIN cruiser, misc. hardware and drive parts. Two 50gl gas tanks. 658-8002

LISTINGS WANTED. EX-COMmercial boats. Lou Waters, 383-3324, 384-8075 Pgr. 577. Victoria Boat Mart.

DOUBLE EAGLE 16' WITH 65 hp. Mercury and 7 1/2 Merc. including all gear. Trailer included. 474-1465.

WANTED-TUG, SOUND CONDItion, 32-35 ft., sleeping accommodation, diesel, write P.O. Box 2451, Sidney, B.C. V8L 3Y3

15 1/2 GLASSPLY BOAT, PART cabin, 35 hp Merc o.b, trailer, extras, $1200 or chainsaw plus cash. 474-1539.

28' OWENS, 200 HORSE Chrysler marine, 100 hours on motor, excellent condition, $16,000. 658-8142 after 5.

42' GLASS FREEZER TROLLER plus licenced herring skiff. Ready to go. Ray Mason, Island Marine, 479-8822.

15' HOURSTON GLASCRAFT. Complete with 40 HP Johnson and Rodrunner trailer. $2500. 652-9338.

BOAT FIBERGLASS 10'. PERfect car topper or fishing boat, complete with oars. $400. 478-9846.

19' SANGSTER DEEP V, 165 HP., I/O, two downriggers, new paper sounder, low hours. $7500 obo. 478-4336.

17'6" GLEN-L RUNABOUT, sleeper seats, full canvas top, 110 Merc Cruiser. Heavy duty trailer, $3400. 652-4800

MODEL Y12 BOAT OIL STOVE with oven, needs replacement pot burner, $150 or trade for Seagull motor ? 592-6366.

20 HP. MERCURY OUTBOARD with tank. $350. Phone 595-5075.

80 BOATS and MARINE

PACIFIC 30
12 HP Diesel, hood furling Genoa. Diesel stove with oven, 4-5 berths. Wheel steering and dodger. $33,000

19' HUNTER	$3,900
28' ISLANDER — Diesel	$43,900
30' C & C	$41,900
21' K & C — Volvo	$7,700
21' COMMANDER	$13,900
22' BAYLINER	$10,900
25' STARCRAFT	$10,900
24' SURFER — Clean	$14,900
24' WINNER	$12,900
22' SANGSTER & Tlr.	$14,500
26' SABERCRAFT	$13,500
28' TOLLYCRAFT	$29,500
26' TOLLYCRAFT	$35,900
30' TOLLYCRAFT	$67,900
34' TOLLYCRAFT — Tri	$87,500
30' TROJAN	$44,500
28' TROJAN F-28	$49,900
30' SEA RAY	$51,900
36' SHEPERD	$42,000
40' HOUSE CRUISER	$67,900

CEDAR GROVE MARINA
Located on the Highway
Just before Swartz Bay
656-2580
the Home for
ZETA
in Victoria

BEST SELECTION
On the Island
OVER 70 BOATS
in stock
featuring:

'79—26' Campion C.B. (new) twin 140 OMC	$32,500
'78—26' Hourston sdn. twin 200's	$24,900
'75—26' Campion C.B.	$23,500
'79—24' Campion C.B.	$21,500
'80—24' Campion (new) C.B. 260 Volvo	$28,900
'80—22' Double Eagle C.B.	$25,500
'76—22' Fiberform sdn.	$14,900
'75—21' Glass Ply Exp.	$15,900
'80—20' Double Eagle Sdn. 200 Volvo	$17,500
'77—20' Double Eagle 190 io	$13,900
'75—20' Double Eagle 188 io	$9,950

bob whyte marine ltd.
SALES AND SERVICE
Corner Harbour and Resthaven
656-7286 SIDNEY
WINTER HOURS
Tues. Sat. 8:30-5:30
Sun. 12-5 Closed Mon.

NEW
STRATACRAFT
BELLBOY
COBRA
SMOKERCRAFT GREGOR
ROADRUNNER
MERCURY Outboards
MERCRUISER I.O.
MARINE ACCESSORIES
At Your 1-STop Marine Centre
Mercury Marine
385-1457 800 Cloverdale

Squire and Coombs
COMMERCIAL
VESSELS

C 101 41' freezer troller	$205,000.
FRONTIER II 40'6" troller	$165,000.
HATTA VIII 48' freezer troller	$280,000.
FEARLESS II 54' freezer troller schooner	$565,000.
SEA FURY 40' troller	$205,000.
NUYIMS 36' troller	$85,000.
LEA W.K. 42'11" troller	$170,000.

[illegible]
Open 8:30-4:30, Mon.-Fri.
Weekends by appointment
PHONE FOR OUR BULLETIN
OF CURRENT LISTINGS
45 Bastion Square 384-3363

GIBSON
POWERCRAFT
CENTRE LTD.
Dealer For:
BAYLINER
GLAS-PLY
HOURSTON GLASCRAFT
CANAVENTURE
JOHNSON Outboards
VOLVO — OMC Sterndrives
MIRROCRAFT Alum. boats
Full selection of
ACCESSORIES
NEW LOCATION
730 HILLSIDE AVE.
382-8291

HONDA
OUTBOARD SALE
On Left-Over Models
7.5 Shorts $749
9.9 Shorts $899
PLUS
Still A Few 79 Merc's
Left At Sale Prices
At
MULLINS
MARINE
925 Yates St. 382-4515

FISHING?
If you're considering buying a new boat you owe it to yourself to see the ZETA 19 — Features include 470 Mercruiser I.O., F.W.C., fiberglass inner liner, locking cuddy cabin, marine head, dual w/s wipers, stainless rails and deck hardware. Full canvas.
Now in stock: hardtop and softop models, priced from $12,800.
ASK FOR A SEA TRIAL!
PASSAGE MARINE
at
CEDAR GROVE MARINA
656-2580

NEW FISHING PACKAGES
1980 12' LUND aluminum, 6 hp Johnson, 600 lb. galv. trailer. $1995
1980 14' LUND aluminum, 9.9 hp Johnson, 600 lb. galv. trailer. $2450
1980 16' LUND aluminum, 20 hp Johnson, 800 lb. galv. trailer. $3295
BOB WHYTE MARINE
Corner Harbour and Resthaven
Sidney 656-7286

WANTED
37'-46'
Tri-Cabin or Aft Cabin
Not over 10 years, prefer twin diesel. Have older 40' well-kept, wood-planked "Hoffer" designed, twin gas- to trade. Call or write Don Telford, 384-9311, days, 477-0028, evenings, or Box 1220, Victoria.

NATIONAL
NATIONAL BOAT SALES
TOLLYCRAFT
2060 White Birch Rd. Sidney, B.C.
V8L 2R1 (604) 656-3966
ALSO AT
False Creek, Vancouver

CANOE COVE
Yacht Sales
Open 7 Days a Week
656-5711 656-3918
Evenings, 652-4386

FIBERFORM 24 EXPRESS. With larger Merc I.O. and new HD Merc outdrive. About $7,000 spent in last 12 months. Now a realistic price at $11,900. On display at Victoria Boat Mart, 453 Head St., 383-3324.

80 BOATS and MARINE

CRUISE IN '80
26' TOLLYCRAFT, just surveyed and reconditioned. In the water, ready to go. You can trade car, boat, mohome, truck. Full Price only: $12,500. Call Bob Allison, Reg Midgley Motors Ltd., 385-8756. Dealer Licence 5186.

REWARD
$50 for information leading to my purchase of a good 16-18 outboard fiberglass boat with or without motors and trailer or inboard/outboard with motor and leg. Hourston or Double Eagle preferred. 598-3707.

McQUADE'S
MARINE SUPPLY
1252 Wharf St. 388-4343

TROJAN 25. ALL GLASS HULL, single V8 power, 230 hrs. only. Express model. Ideal family cruiser or fish. Asking $17,000, offers considered. On display at Victoria Boat, 453 Head St., 383-3324.

DAMAGED 26' VESSEL "BLUEjay" for sale in an as is condition. Can be seen at Jenkins Marine, #5 Erskine Lane. Bids to Derek Forbes, care of Meadows Marine Surveyors, 385-4401 or 112-748-2229.

WANTED
Marine head, sink, and depth sounder for 25' boat. 598-2037.

BERTH FOR UP TO 28' BOAT AT Westport Marina, Sidney. 477-3675.

1975 24' REINELL, FULLY loaded, low hours, excellent appearance. 652-4051.

M.V. FIVE KINGS II. 45' A-Licence troller, 16.87 registered tonnage, steel construction, built 1964, fully equipped. 656-1552

5 HP JOHNSON, LONG SHAFT, Casale V-drive and couplings, etc. Good condition, offers. 656-2691.

WANTED: 4-CYL. GRAY MArine engine, prefer 4-112. 656-5015.

16' SURFER WITH 50 HP JOHNson, EZ loader trailer, CB and tape deck radios. 592-6209

UP TO 40' MOORAGE AVAILable in Sidney. Phone after 6pm. 382-0330.

8 TON A LICENCE 36'6" WANTed. 477-0401

CALKINS TRAILER FOR 25' boat, $2250. 479-0841.

RADAR 16 MILE PLESSEY, complete. Best offer. 479-7481.

17' ESKY TOURING KAYAK for sale. $250. 477-2239.

WANTED TRAILER SUITABLE for 12' boat. 652-4890.

9.8 HP. MERC. OUTBOARD. IN top shape. $450. 477-8134.

WANTED: 18' BOAT W/C, F.W.C, H.T cuddy cabin. Phone 112-248-2414.

16' SANGSTER, 70 HP Chrysler. $2700. 479-5300.

C LICENCE FOR 56' BOAT. Best offer. After 5 pm, 382-8978

LONG LINE GEAR AND DRUM. After 5 pm, 382-8978

8 TON A LICENCE FOR 37'4" boat. $64,000. 652-3280

WANTED: 8 TON A LICENCE for vessel 36'3" or over. 478-6260.

81 SAILBOATS

Gypsy Yacht Sales
FEATURED BOATS
ON DISPLAY
SAIL
VIKING 33
1974. C&C design. Faryman diesel. Seven sails, eight winches, [illegible] folding prop, etc. $53,900.
C&C 25
1973. Six sails inc., near new spinnaker, new upholstery, depthsounder, radio, $19,800.
POWER
POLARIS 28
TRAWLER. 1979. All F/glass with bridge. Ford Lehman diesel, H&C press. water with shower, 110V power, teak swimgrid, teak decks, beautiful teak interior. $49,900.
ALBIN 25
Volvo diesel new 1978. Espar diesel furnace, depthsounder, radio, two anchors, etc. $22,900.
ALWAYS THE FINEST
SELECTION OF BOATS ON
DISPLAY
2270 HARBOUR RD. SIDNEY
656-5591

THUNDERBIRD
YACHT
SALES
WESTPORT MARINA
Next to Swartz Bay Ferry
2075 Tryon Road, Sidney, B.C.
Come in and see our Sailboats with a winning Heritage.
BUCCANEERS
22', 25', 29', 33'
plus our
GARDEN design cruising
30 footer.
USED SAILBOATS

25'-30' Keel boat, trlr., 10,500 lb. max	$2,500
?-20' Kitsand	$4,995
75-21' Northwest, trlr.	$7,900
75-21' Buccaneer	$9,449
72-25' Coronado	$13,950
78-25' Bayfield	$19,995
78-25' Bayfield	$21,350
71-25' Hughes	$8,500
72-23' Paceship	$9,700
72-30' Rawson	$28,000
75-37' Folksman steel hull diesel	$48,500
66-50' Ketch	$79,900
42' Discovery	$112,000
73-56' Schooner	$149,500

CALL RICH or RON
656-5832

SMALL SAILBOAT SALE
Clearing the docks for 1980.
KITS 20 Keel model. Offers
SIREN 17 1/2 all glass, 2 bth. Offers
NORWESTER 5 bth., 9.9 OB, $6,900
NORTHWEST 21, Very clean, $7,900
SAN JUAN 24 Race/Cruise, $12,250
SWIFTSURE 24 Creampuff, $14,900
32' CAT Ketch Classic, Offers
All on display, ready to go at
Victoria BOAT MART
453 Head St. 383-3324

SAILBOATS IN STOCK
NEW

'79 TANZER 8.5 metre deluxe, diesel	$32,500
'79 TANZER 26 deluxe	$19,500
'79 TANZER 7.5 metre deluxe	$15,900
'79 TANZER 22 deluxe	$12,300

USED

'76 TANZER 22 deluxe	$9,950
'73 COLUMBIA 23	$9,650

BOB WHYTE MARINE
Corner Harbour and Resthaven
Sidney 656-7286

SEA CHEST
MARINE SUPPLIES
656-6621
9732 1ST., SIDNEY

SAILTREND
CLOSED JAN. 1-14
for inventory and holidays.
1157 NEWPORT 592-2711

CAL 28 LITTLE SWIFTSURE winner. New sails, new power. Offers on $20,000. On display at Victoria Boat Mart, 453 Head St., 383-3324.

81 SAILBOATS

BOSUN'S LOCKER
In Stock
The Alternative
Rain Gear
PETER STORM
PCV-SUPER TOUGH
From $48
580 Johnson Street
386-1308
Friendly Knowledgeable Service

42' FAST CRUISING CUTTER, dsl, center cockpit, 5 years, 6 sails, vane, furnace, sleeps 6. Ocean experienced and equipped, ready to go. $112,000.
CT41 ketch, 1972, dsl. $85,000.
40' M/S ketch, dsl, $39,800.
32' FG sloop, dsl, $35,900.
23' Crown sloop, loaded. $12,500.
These and more, power and sails.
GEOFF SIMPSON Maple Bay. 748-3242.

MAKER'S DEMO TO CLEAR
Island Drifter large roomy diesel Motorsailer. All glass, wheelhouse, full galley, sep. head. Yanmar 15 twin diesel. Sails. Reduced to sell $29,995. On display at Victoria Boat Mart, 453 Head Street. 383-3324.

SAANICH LUMBER YARDS

PRAM DINGHY KIT	$63.00
SABOT KIT	$75.00
KAYAK (PARTLY ASSEMBLED)	$45.00
1496 ADMIRALS ROAD	385-2486

27' CATALINA
Dinette model, spinnaker, genoa, jib, Johnson elec. start, C.B., stereo. Very clean. Cedar Grove Marina, 656-2580.

92 SPORTING GOODS

Robinson's
50 YR AHEAD
CHECK OUR PRICES
NEW YEAR SPECIAL — Brazilian Mausers 7x57. Reg. $60. Sale price $39.95.
RIFLES — Ruger 30/06 4x, $449 — Sako 308 3x9, $450 — Rem 308 Pump 4x, $389 — Park/Hale 7mm mag., $289 — Globe 303 Auto, $199 — Win 88 308, $279 — Whitworth 7x57 2 1/2x, $249 — Ross 303, $79 — BSA 222 4x12, $349.
SHOTGUNS — Mossberg 12G Pump, $129 — Franchi 12G auto, $229 — Savage 12G Pump, $149 — SKB 12G auto, $294 — AYA 12G Dble, $329 — Rem 870 Trap 12G, $369 — Beretta 12G o/v, $795 —
PISTOLS Ruger 44 Perc, $229 — Rem 44 Perc, $139 — S&W Mag., $479 — 9mm S&W 59, $279 — 22 Ruger auto, $139.
LARGE SELECTION PELLET
RIFLES AND PISTOLS
SALES SERVICE SELECTION
1307 Broad St. 385-3429

SPECIALTY GUNS INT. KNIVES LTD.
GUN WORK!
Butt pads — Repairs —
Alterations — Cleaning — Scope
Mounting etc.
"PLAN AHEAD"
And take advantage of our Gunsmith's off season time.
576 Yates 383-2422

WINCHESTER MODEL 1895, 35WCF, good. $350. Winchester model 1906, 22 long rifle, very good. $185. Winchester model 25, 129A pump, good. $250. Stevens Favorite 22 long rifle, good. $150. Remington 44-40, pump, fair to good. $200. Western 129A pump, good. $115. Ward double 129A hammer, 30" barrels, nitro proof, 1 1/8x2 1/2, excellent. $700. Lots of other guns in stock. Large selection of obsolete shotting ammo, [illegible] medals, bayonets, militaria. Wanted any of the above items to buy or trade. Wagonwheel Antiques, RR7 Duncan, 4 miles south at Whippletree Junction. 746-4203.

FRANK WHITE'S
SCUBA SHOP
832 Fisgard 385-4713
NEXT COURSES
Next Scuba Course starts Jan. 28; Advanced Open Water Course, Feb. 4; Underwater Photo Course, Jan. 28.

SEA TREK
DIVE CENTRE
Learn To Scuba Dive
Next complete training program for basic scuba diving begins January 14.
Teaching is our Specialty
1817 Douglas St 386-7528

PLAY-MOR
RECREATIONS LTD.
BILLIARD TABLES
Shuffleboards, Cues, Accessories
Foosball — Games Room Lights
517 Kelvin 384-3332

RIMPAC DIVERS Ltd.
The next scuba diving course taught by "The Professionals" starts on Monday, January 7. Enroll where "DIVING IS FUN" at Rimpac Divers, 9818 Fifth Street., Sidney, 656-6313.

R. STAGG SCUBA DIVING, scuba diving lessons, Esquimalt Pool, next evening course, Tuesday, January 15. Cost $100. Maximum 12 students. 721-3606 between 6-10 pm.

K2 SKIS, 195CM., LOOK BINDings, $90. Scuba twin tank yolk assembly complete, $175. Or swap for good lawnmower or vacuum cleaner. 595-7332.

SKIIS SILVERGLASS FISCHER, 195cm plus Gertsch bindings, poles, and leather boots (size 8). $50. 479-0492.

ICE SKATES: BOYS BAUER size 13, almost new, $15; girls size 3, $8. Soccer shoes, boys size 13, $5. 477-0316.

SKI EQUIPMENT
Teen activity wishes to purchase used ski equipment. Phone 5-7, Ken, 652-2231.

HUSQVARNA RIFLE 308 WITH scope mounts, excellent condition, $400. 478-9846.

190 CM ROSSIGONOL FREE style skis, 555 Salamon bindings, $200. Size 9 1/2 Caber boots, $75. Size 10 1/2 Nordica, $35. 385-9617

WANTED: CHILDREN'S SKIS, 100-130cm., step-in bindings for childs and adults skis. Mens ski boots size 8 to 11. 477-3405.

PING-PONG TABLE, 4X8. 2 rods and reels complete with lines for trolling, box of assorted spoons and tackle equipment. 477-2545.

GARMONT SKI BOOTS, MEN'S, size 7, as new, $75. 658-5652.

FOR SALE. MUNARI SKI boots, size 7, 1 year old, good condition. $50. 479-8631

SNOW LION 3LB MUMMY BAG, slant tube construction, left-hand zip. 595-2680 or 383-1979.

FARMER JOHN WET SUIT, complete, size 145 lbs., 5'10", good shape, $125. Offers. 385-9617

OWEN MARK III SKIS, SOLOmon 555, replacement $400, sacrifice $150. 595-4001.

WANTED: 2 BACK PACKERS, 2 season sleeping bags, light weight. 478-1681.

NORDICA "HURRICANE" SKI boots, size 10M, never used. $250. new. $175. 478-1512.

BRAND NEW PAIR OF LANG goalie skates, size 7. After 5:30, 383-4826.

SKIS, BOOTS SIZE 8 AND poles, week days, weekends 382-8420.

92 SPORTING GOODS

DRY SUIT, MALE OR FEMALE, small/medium, like new, $245. 656-1861.

93 CAMERAS, SUPPLIES and PHOTO FINISHING

bill's photo supply
DOWNTOWN at
1672 Douglas
383-7443
Vivitar zoom lenses
100-200 mm f4 $249.
80-200 mm f4.5 $229. while stock lasts.

island colour labs
615 FORT 384-2242
Plus 8 locations to serve you.
SAME DAY SERVICE on all C41 films — in by 10 a.m. out by 5 p.m.
Ilford Galerie paper in stock.
Celestron telescope shipment arrived.

Hilton
PHOTO SUPPLIES
P.O. Box 750
Phone 246-4741
On Trans-Canada Highway at Chemainus

city photo
1227 Gov't.
385-5633
Everything you'll ever need . . . photographically that is!

PENTAX SP2, S MOUNT, WITH 50mm lens and 28mm/2.8 Soligar preset wide angle, 135mm/3.5 Haminex Telephoto, Pentax Avto extension tubes, camera case, and Pentax travel case, $400. 595-7834 6-9 pm.

HASSELBLAD EQUIPMENT, 500C camera, extra 50mm lens, extra automatic back, miscellaneous accessories. $2000. Phone 385-6442 days or 388-6959 evenings

FOR SALE, ONE MAMIYA 645 with 80mm/small f2.8; CDS meter head, deluxe grip, 120 and 220 inserts, 5 filters, lens shade, $600 firm. 642-3669 anytime

DISPLAY YOUR PHOTOS
Economical standoff wall mounts, shadow boxes, etc. 385-6170

KODAK CAROUSEL AS2, ZOOM lens, timer and remote control. New. $250. 386-1948 after 4:30pm., weekends anytime.

POLARIOD 330 CAMERA OUTfit, complete, $75, value $175. 477-0316.

DARKROOM EQUIPMENT complete for small and medium formats. 592-1173.

WANTED: HOT-SPLICER 16 mm. Phone 642-4736 evenings.

VIVITAR 135MM F2.8 OM mount. Best offer. 595-7179.

94 STORE and OFFICE FURNITURE and EQUIPMENT

ELECTRIC TYPEWRITER, suitable for office. $450. 595-7847 after 6pm.

NATIONAL CASH REGISTER with extra tapes, $200. 386-3783. [illegible] Private. 656-5929

95 HEATING & FIREPLACES

JANUARY WOOD STOVE SALE
We need the space, please come and help us. Wood furnaces, space heaters, cook stoves, demonstrators and display models! Reduced, Reduced, Reduced. Please come prepared to pick up your own, no delivery on sale items. Vancouver Island Stove Shop Ltd. 733 Goldstream Ave. Victoria, (Langford) B.C. Highway 1A, behind Westwind Motor Inn, 478-0322. Closed Mondays.

FIREPLACE GLASS
"Custom sizes made to order"
MAYFAIR GLASS
FULL SERVICE GLASS SHOP
790 SPRUCE ST. 384-8721

ACORN FIREPLACE, GOOD condition with 5 tube heatilator, grate and screen, $225 offers. 479-8326.

OLD EXECUTIVE WOOD KITchen cook stove, excellent condition. Open to offers. Phone 652-1432.

5 TUBE ENERGY SAVING thermo grate with fan attachment, $100. 383-8051.

CYCLOS OIL STOVE AND tank, perfect condition, $150. After 5 and weekends, 479-8069.

NEW FISHER TYPE WOOD stove, 1/4" plate construction and fire brick lined. $425. 479-5223

96 MAJOR APPLIANCES

BILL'S BARGAIN BARN would like to announce the opening of our new APPLIANCE WAREHOUSE, located at 98 West Burnside Rd., beside Capital Market. We have a good selection of stoves and fridges, some with left-handed doors, washers, dryers, dishwashers, freezes upright and chest, in variety of sizes and colours.
30 DAY WARRENTY
Buy, sell, trade, dicker & deliver
384-5721 or 384-5235

HOOVER WASHER SPIN dryer $59. Small Frigedaire fridge $59. GE portable automatic washer $139. GE automatic defrost refrigerator $139. Moffat 30" stove $69. Phoenix Appliances, 2009 Fernwood, Saturday 10-2pm. Weekdays 2-7pm. 384-0423

KITCHEN AID DISHWASHERS
1980 models in stock. Plus builders appliances
KENYON SALES
386-1214 (24 hrs.)

TAPPAN COUNTER TOP range, hood vent and built in wall oven. Viking 15 cu.ft. 2 door frost free fridge. All Coppertone. 592-1707

HAVE PURCHASED SEARS Kenmore fridge. Selling 15 cu. ft AMC frost-free, left hand fridge $195. or offers. 386-0397.

HAVE PURCHASED SEARS Kenmore fridge. Selling 14 cu. ft. Kelvinator fridge. Good condition. $50. 598-7451.

BRAND NEW HOTPOINT built-in dishwasher, almond colour. $300 or nearest offer. 642-3409.

MAYTAG PORTABLE DRYER, $100. Easy washer/spinner, $75. Both in top working order. 383-8051.

STOVE, GURNEY, WOODburning and electric, 4-burner, oven, good working order. $100 or nearest offer. 656-6705.

KELVINATOR SIDE-BY-SIDE refrigerator/freezer. RCA Ultra 100 dishwasher. Both excellent. 642-5339.

12.5 CUBIC FOOT SEARS COLDspot upright freezer, frost-free. 4 years old. Excellent condition. $300. 478-1681.

GENERAL ELECTRIC HARvest Gold Frost Free fridge and self cleaning stove. After 5, 386-8155.

HAVE PURCHASED SEARS Kenmore range. Selling 30" Westinghouse range, smooth top, black front, gold. 384-0173

NEW MICROWAVE OVEN, WON in contest. Priced to sell. 595-6754

96 MAJOR APPLIANCES

KENMORE DELUXE SUDS Saver washer and dryer, gold, as new. Offers on $750. 384-5773.

MICROWAVE OVENS FOR rent by Homark, 381-5622

SELF CLEANING VIKING stove, $200. 479-9402

GE AUTOMATIC WASHER, $150. 477-2459.

OLDER MAYTAG WASHER, good condition. 656-3563.

GE WASHER AND DRYER, FOR sale, as is, $100, call 595-7372

GE ELECTRIC RANGE FOR sale, good condition. 479-8184.

21 CU. FT. FREEZER $120, good working condition. 477-7390

18 CU. FT. VIKING CHEST freezer, $180; 30'' Moffat electric range, $50; 592-1890

OLDER MODEL APARTMENT sized frigedaire in good working order $30. 386-5009 after 5pm.

30'' ELECTRIC RANGE, VERY good condition. $150. 595-1047, after 5.

HOTPOINT DISHWASHER, 4 cycles, harvest gold, 2 years old, $350. 721-3208.

HAVE PURCHASED SEARS Kenmore range, selling 30'' Moffat range, $60 or offer. 658-8606.

WRINGER WASHER, EXCELlent condition, 4 years old, $75. Phone 656-2395.

KENMORE PORTABLE WASHer/spin dryer, hardly used, $100. 652-5878.

WHITE ELECTRIC DELUXE range, good condition, $50. 383-7893.

ONE WRINGER WASHER, still on warranty, $225. Also, Hoover washer, $75. 652-3397.

AMC STOVE 30'', 4 BURNER, timer, broiler, very clean, $125. 474-1518 after 6 pm.

AUTOMATIC INGLIS DRYER, excellent condition, $150. Cyclos oil range stove, offers. 598-2427.

97 FURNITURE

TRADE-IN TIME
MATTRESSES
$25 on your old mattress
$25 on your box spring
WHEN YOU PURCHASE A NEW
Spring filled
MATTRESS or BOX SPRING

3'3'' size, each piece	$169
Regular size, each piece	$189
Queen size, each piece	$219
King size, each piece	$289

Latex Rubber
The mattress that gives even support to all parts of the body, truly the most comfortable mattress of all.
MATTRESS or BOX SPRING

3'3'' size, each piece	$199
Regular size, each piece	$249
Queen size, each piece	$289
King size mattress	$399

MATTRESS TOPPER PADS
ENJOY the luxurious comfort

Thick	Size	Rubber	Foam
1 in.	39x75	$27.25	$ 8.55
2 in.	39x75	$52.75	$17.25
1 in.	54x75	$37.75	$11.85
2 in.	54x75	$72.90	$23.65
1 in.	5x0	$44.65	$14.00
2 in.	5x0	$86.50	$28.00
1 in.	King	$58.50	$17.75
2 in.	King	$112.35	$36.40

IMMEDIATE DELIVERY
Open Fridays 'til 9 p.m.
EASY CREDIT terms available
Gregg Furniture
"The quality furniture store where you can see how it's made"
2300 DOUGLAS 388-7365

DIRECT FROM NEW YORK Chippendale couches from $495, down filled chair $225, early Americana pressback nursing rocker $125, Walnut 3-pce bedroom suite, needs work $125, Oak Art Deco hallstand with seat $175, large heavy grandpa rocker $245, rare find Morris chair rocker frame $145. Early Canadianna 9-pce solid oak dining suite with unique china cabinet $2595. Open 7 days most nights, 15 min from town. Financing avail. OAC. Pete's Place, 786 Goldstream, 478-6000

MAGNICFICENT LARGE round solid mahogany top pedestal base table with 8 heavy mahogony chairs plus sideboard, 9-pce walnut all wood dining suite $995, Victorian dressers from $175, good selection of wardrobes, oak tables and chairs, etc. Open 7 days most nights, 15 min from town. Pete's Place, 786 Goldstream, 478-6000

MEDITERRANEAN STYLE chesterfield and chair with matching lazyboy and coffee table, like new, $475. Complete mahogany bedroom suite, $325, like new. 20'' RCA color TV, $125. Older chesterfield and chair with end tables and bookcase, $125. Occasional chair, overstuffed, $50. 382-8407.

MOVING, MUST SELL COLOnial sofa and chair, Scotchguarded, new in August, cost $1000 asking $850. Colonial triple dresser with mirror, queen size headboard, solid wood, $700 firm. 3715 Belgrave off Esson near Admirals Road and Trans Canada Highway.

5 PIECE MAPLE SET, TWO double beds, one posturpedic on roller castors, in good condition; Brother cabinet sewing machine, $150; several dressers, and miscellaneous. 656-5813, between 9 and 10:30am or after 8pm, anytime Sunday.

HAND CARVED FRUITWOOD bed, frame and spring. Beautiful velvet upholstered chair with wood trim. 2 Grecian copper urns. Beanbag type chair. Old cedar chest. Plus miscellaneous items. 595-7395

HIDEABED, $350. KITCHEN table, $35. Single bed and mattress, $40. Gold chesterfield and chair, $185. Chest of drawers with mirror, $135. Chest of drawers, $80. 383-1927.

2 BEDS AND SPRING MATtresses, $40 each. Kitchen table, $25. Dining table and 4 chairs, $65. Standard lamp, $15. Two stools, $3 each. One bed, $15. Reclining chair, $35. 479-3766

WHOLESOME HANDCRAFTED Ontario pine furniture by Pinecraft Ltd. on display (with illustrated catalogues) at Leaf Hill Galleries, 47 Bastion Square. For further information. 656-6207.

HOUSE SALE
Major household furnishings for sale. i.e, color tv, stereo, hideabed, oak bedroom suite, etc. All in good condition. Phone 595-4337, 6 pm to 11 pm.

BARGAIN BASEMENT DInette clearance. 3 pc. apartment size, $79 — 5 pc. suite, only $119 plus many more, all at sale prices. Echo Furniture, 704 View St., 384-2214.

WALNUT BUFFET-CHINA cabinet $325; red maple buffet $200; 6 drawer chest $60; 3 pc. apt. size dinette $55. Mel's Bargains, 3460 Quadra, 384-3152. Chargex and Mastercharge available.

FOR SALE, TWO LIVING ROOM chairs, one rocker in a beige tweed, one gold occasional chair. 385-0110, weekends or after 5 weekdays.

QUEEN SIZE BED, COMplete, 4 years old, in excellent shape. $120 or best offer. 642-3626.

GIRLS WHITE 4 PIECE BEDroom suite along with bed lamp, chair and waste basket. All for only $250. 383-7061

TWIN BEDS, HARDWOOD, headboards and footboards, with carvings. Like new. $250 for both. 479-9191.

2 BEAUTIFUL MATCHING French Provincial occasional chairs, green, like new, a good buy, $75 each. 477-8060.

97 FURNITURE

EXTRA LONG TWIN BEDS Simmons Deepsleep, spotless. $160 each or near offer. 479-8986.

MOVING, NEW RUST PLUSH sectional, tables and wall units. Offers. After 4pm, 384-1092.

EXCELLENT CONDITION Colonial couch and chair, $300. 592-9139.

SINGLE BED, BOX SPRING and mattress, in good condition, $25. Four older dining room chairs, $10 each. 385-5028.

CHESTERFIELD (DAVENport), matching arm chair, copper-brown tones, $115. 479-2482.

SACRIFICE. WATERBED ¾-size, top quality mattress, in excellent condition. Must be seen. $225. or nearest offer. 592-3324.

ONE TRIPLE DRESSER AND mirror, night table, queen-size headboard, best offer accepted. 381-0247, after 9 am.

RATTAN AND PECAN ROOM divider, 36'' round arborite dinette table and 2 high back Jute-seat chairs. 598-0275.

CUSTOM BEDS, CAPTAINS, $140, mates, $130, mates bunks, $170. 479-7400.

LARGE CHESTERFIELD AND matching chair, black and gold velvet finish. 388-6683, 474-2111.

FURNITURE STRIPPING, REpair and refinishing. Reasonable. 383-1689.

6 PIECE BEDROOM SUITE, 65 years old, antique finish. Offers. 477-7755

THREE SEATER DANISH style bench couch and 2 matching chairs, $150. 652-5878.

MAPLE CAPTAIN'S BED WITH deluxe mattress, 3 drawers, $300. 652-4624.

BUNK BEDS WITH MATtresses, very good condition. Call 479-2544.

3-PIECE ROSE BEIGE CHESterfield, perfect condition, best offers. 592-7356

QUEEN SIZE WATERBED, chrome kitchen suite. Phone 595-0983.

BRAEMORE FRENCH PROvincial chesterfield and arm chair, $375. 478-2468.

SEALY HIDEABED, RUST COLored, like new. $300. #15-3060 Harriet Road, 385-2704.

ROUND OAK TABLES
652-4740

COUCH, 2 MATCHING CHAIRS. Good condition. 385-7082

4 ANTIQUE OAK CHAIRS, $200. 383-9941.

TWO TWIN BEDS, GOOD CONdition. One new. 384-6762 after 5.

MISC. FURNITURE FOR SALE. Desk, table, chair. 388-4482.

BEDROOM SUITE, $150. PHONE 386-2633

BUNK BEDS, $85. 477-8430

98 TV. STEREO, RADIO SALES and SERVICE

Clearance
ALL
Colour TV's
TILLICUM FURNITURE
1633 Hillside across from Hillside Shopping Center. 595-3331.

HILLSIDE Sight & Sound
595-8331
IN THE MALL
LET'S DEAL ON
SANSUI, AKAI
AMPEX, LISSEN
ULTRALINEAR
FISHER, EMPIRE
TOSHIBA, HITACHI
SONY.....
AND MORE!

GENUINE JANUARY TV CLEARANCES — RCA Remote 14'' Color TV, $525; RCA 20'' w/electronic tuner, $549 — RCA 20'', only $498 — RCA 26'' Deluxe remote control-super sound system now only $1495 — Zenith 26'' remote console $200 off — 25'' remote TV only $850 and 20'' Zenith only, $499 — Excellent Zenith modular stereo with cassette & changer, Reg. $589 now $529. Butler Brothers 1724 Douglas 383-6911.

Mais Furniture & Appliances
1821 COOK
RENT COLOR TV'S from $20
385-2435

compare our prices
TOSHIBA Cassette Decks!

PCX-10 demo5s	$189
PC-3460 demo	$289
PC-4460 demo	$329
PC-5460 demo	$429

CAV
764 Yates 388-6564

Car Stereo Special
New AM/FM car stereo cassette, fast forward with a pair of 20 oz. magnet coaxial speakers, $169.95. Our popular audiovox booster, NOW $29.95. Expert installation available.
B.C. SOUND & RADIO SERVICE
931 FORT 383-4731

JANUARY CLEARANCE SALE. 50% off on all stereo cassette and 8 track amplifiers and speakers. Many specials on new colour TV's. Used colour TV's $99. & up. ELECTRON TV SALES & SERVICE, 100 Burnside Rd. W. 383-5432

$10.
$10. service call anywhere in Victoria. Call Homark, 381-5622

USED T.V.'S
For sale from $49.95. Come in and make an offer.
Call HOMARK, 27 West Burnside, 381-5622, 9am-9pm

25'' ADMIRAL COLOUR TV. Good working order. 90 day full warranty. $169.95
ATLAS STEREO AND TV
763 Fort St. 385-2712

MUST SELL, LEAVING COUNtry, RCA 25'' remote control colour trak swivel console, perfect performance and condition, sacrifice. 595-7866.

PIONEER SX780, PSP30 SONY turntable, TCK2A cassette deck, pair of Mach II speakers, asking $1100. Excellent condition. 477-6274.

I WILL COME TO YOUR HOME to service your TV for only $10. Call John 381-5622.
Homark Sales Ltd.

REALISTIC 8-TRACK CARtridge recorder player deck with Dolby $200. Assorted tapes $4 each. 479-8756 after 4pm.

SONY TC777, REEL TO REEL tape recorder with tapes, $60. 386-1948 after 4:30pm, weekends anytime.

98 TV. STEREO, RADIO SALES and SERVICE

MORRIS ELECTROPHONIC disco stereo, tape deck, radio and record player. $200. 386-9296.

TEAC 3340S 4-TRACK REEL-TO-reel with two AKG mikes and cords, $2000. 382-1008.

FOR SALE 2 PROLINEAR 100 watt speakers and one Sansui turntable. 478-2326.

VIKING COMPONENT stereo, like new. $80 or offers. 595-1374.

MARANTZ TURNTABLE AND amplifier, 2 Burhoe Blue speakers. 598-2427.

STEREO SET, SOLID STATE Electrohome, Dual changer, beautiful walnut cabinet, $200. 477-8060.

$45 BLACK AND WHITE, $150 color. Good condition with no risk guarantee. 383-8774 or 382-1234

REALISTIC CB SSB-AM TRC-57. 24 channel, .64 wave antenna. $250. 652-3426.

NEW TREE TOP DELUXE ROtary antenna, best offer. 474-1961, 474-1327.

B&W 24'' CONSOLE FLEETwood TV, good condition. $50. 384-7594.

TEAC A170 HOME STEREO cassette deck, $135 firm. 385-6825.

SONY TRIPLE HEAD, 7'' REEL to reel. Like new, $375. 479-8159.

PANOSONIC COLORED TV IN cabinet, $125. Phone after 6 385-4396.

USED MOTOROLA 23'' COLOUR Tv, offers. 383-3391 after 5

NEW 26'' COLOUR CONSOLE, open to offers. 384-1973.

SONY PSX50 DIRECT DRIVE turntable, Shure V15 type 3, $250. 4-7, 592-6826.

18'' HITACHI COLOUR TV, $250. 479-9836.

PIONEER KP-500 FM CASsette, $150 firm. 381-0718

26'' COLOUR TV, GOOD CONDItion, asking $125. 384-4482.

ONE PAIR EPI 100 SPEAKERS, $125. 642-4452.

99 GROCERIES, MEAT and PRODUCE

WILLIAMS
QUALITY MEATS 795 FORT ST.
384-0525 — 384-0526
GRADE "A" FREEZER BEEF
Sides $1.79 Hinds $2.05
Full Baron $1.99
Weight loss in cutting, boning and trimming will increase the price per pound.
Chargex Accepted

FRASER SPECIAL LOCAL grain fed pork, no chemicals, 94¢ per pound whole, $1.14 per pound cut and wrapped, weight loss in cutting, boning and trimming will increase the price per pound. 479-0421 evenings and weekends.

LE COTEAU FARM
Golden Delicious, graded to size. Open from 8:30am to 5:30pm daily. 304 Walton Pl. off Oldfield Rd. 658-5888.

FROZEN LOGAN BERRIES for sale, 5 pound containers. Phone 652-2046.

BLOCK-READY BEEF
Box Beef (no waste). Information: 478-3374.

ALBERTA GRAIN FED BEEF Pork, veal, lamb. Information: 381-6621.

VEAL, ONLY 12 QUALITY calves left. Halves cut and wrapped, $2.19 a lb. 652-3501.

FRESH FREE RANGE EGGS, unsized. $.95 a dozen. 652-3501.

100 MISCELLANEOUS FOR SALE

NEW AND USED
2 pc. French Provincial chesterfield suite, $549; Single size hidabed, $269; Solid walnut tea wagon, $299; Piano stool, $89; Fern stand, $59; Mahogany bedroom suite complete, $895; "Vilas" maple dining table and 6 Chairs, $795; Oak dresser, $349; Cedar chest, $229; Students desks, $99 to $169; Electrolux Vac, $79; French Provincial desk, $249; Corner china cabinet, $389; Duncan Phyfe table and 6 Chairs, $728; Carved Oak china cabinet, $399; Rocking chairs, $79 to $119. Use your Chargex or Master Charge.
Pandora Furniture
1050 PANDORA 383-6319

HOOVER WASHER AND 110 volt Simplicity dryer with stand $329.95; Maple students desk and chair $189.95; convertible chair bed $119.95; French Provincial chair $118.88; triple dresser, mirror and chest of drawers $319.95; Tangerine tweed hiback sofa and chair $328; Spanish loveseat $168; Cogswell rocker $58.88; White 9 drawer (no mirror) $88.

TheTraders
388-6264 715 Finlayson
Open nights 'til 9 p.m.
Sat. 'til 6, Sun. 12-5

INTERNATIONAL KNIVES
SALE!
Lots of "marked down specials" on
"NAME BRAND KNIVES"
★ MAKE AN OFFER ★
Start the '80s the sharp way
574 Yates 383-2422

383-6222
Plantarium
JANUARY SALE
30% OFF
WITH THIS COUPON
Till January 31, 1980
1692 DOUGLAS ST
Across from The Bay
383-6222

CRYSTAL SHEEN
For decopage, burl tables and clocks.
PELAGIC
428 E. BURNSIDE
386-1811 386-1814

Vacuum Cleaners
Nearly new and reconditioned from $25.00 guaranteed. Current models always available: Compact, Electrolux, Filter Queen, Kirby, Hoover, Sears-Kenmore, Eureka, [illegible] nozzles adapted to any machine. Repairs every brand. Trades welcome. Top of line Built-ins - $325.
Mister Sweeper, 901 Esquimalt Road (at Head), Colwood Corners Mall next to Highway Supermarket. 386-3717, 474-1011.

CHAINSAW, FRONTIER MKI, 16'' bar, lightweight, anti-vibration, brake, brand new. Never used. $175 firm. 656-6659 or 386-6131, ask for Andre.

HAIRDRESSING STUDENTS, barely used complete kit including text book, reduced. Also 7x7 nylon tent with fly, 2 single foam mattresses. 383-9744.

CHAINSAWS
Alf Becker and Son Ltd.
2981 Tillicum 384-6414

100 MISCELLANEOUS FOR SALE

SOMETHING NEW HAS BEEN ADDED
For commercial quality:
— Typewriters
— Calculators
— Photo copiers
— Cash registers
— Desks
— File cabinets
— Dictaphones
— Counters
— Display cases
— Computers
— Telephone answering devices
— Store fixtures
— Commercial freezers
— And a wide assortment of office and store furniture and equipment.
SEE THE NEW CLASSIFICATION
94 STORE AND OFFICE FURNITURE AND EQUIPMENT

After Inventory
BARGAINS
We've found one of a kind, some slightly soiled or marked, freight damage scratch and dent, discontinued lines etc - look at these examples: odd chesterfield chair only, reg. $169.95. cl-out $85; 39'' maple spindle headboard, reg. $29.95. cl-out $15; Colonial sofa and swivel chair, 100% nylon floral, reg. $789.95. cl-out $648; sofa bed with foam mattress, reg. $319.95. cl-out $248; solid oak 4 drawer chest, reg. $299.95. cl-out $239; walnut tea wagon, reg. $354.95. cl-out $289; 6 pc. dining room suite - china cabinet, table, 3 side and 1 arm chair, light walnut finish, everything for $649; solid dark oak coffee table and 2 hexagon lamp tables, 3 pc. reg. $754.85. cl-out $499; Electrohome deluxe microwave oven with meat probe and browner, reg. $629.95. cl-out $558; Speed Queen electric dryers, 4 only $318; stereo package - FM/AM receiver cassette player recorder turntable, pr of speakers and stand, reg. $499.95. cl-out $398. Also one of a kind floor model television sets.
SALE HOURS
Everyday 10am to 6pm
Sunday 11am to 5pm
IT'S WORTH A DRIVE TO
COLWOOD-LANGFORD Furnitureland
1610 ISLAND HIGHWAY
(FARMERS MARKET)
TELEPHONE 478-1921

GIANT JANUARY SALE
Sofas, chairs, dining room suites, bedroom suites, la-z-boys, wall units, lamps, curios and more.
TILLICUM FURNITURE
1633 Hillside across from Hillside Shopping Center. 595-3331.

auctions • appraisals
AUCTION EVERY FRIDAY NIGHT
Kilshaw's OF VICTORIA
six generations
1115 FORT ST. 384-6441
Over 30 Years Your AUCTIONEERS and APPRAISERS in Victoria
384-6441
KILSHAWS LTD.

THE OLDEST Singer Sewing Machine In The Victoria Area
Maybe You Have It!
If so you could win a new Singer Style-Mate Sewing Machine. Simply visit Singers in the Hillside Shopping Center and drop in an entry showing the Serial No. of your old Singer.
CONTEST ENDS MARCH 15th
THIS OFFER GOOD ONLY AT
The Hillside Shopping Center
SINGER CENTER
SPONSORED EXCLUSIVELY BY
TOM RANSON'S
Victoria Sewing Machine & Vacuum Cleaner Co. Ltd.
NEW OWNERS OF THE SINGER CENTER AT HILLSIDE

PLEXIGLASS
⅛''-½'' thickness, full sheets or cut to size.
PELAGIC
428 E. BURNSIDE
386-1811 386-1814

100 MISCELLANEOUS FOR SALE

UPHOLSTERY
JAN. CLEARANCE
Quality fabrics for less
SAVE 20-50%
On nylon and acrylic velvet tapestries, prints and tweeds. Thousand of yards in stock to choose from. Save 20% on all sample books.
MORGANS FABRICS
2070 Cadbora Bay Rd. near Fort and Foul Bay junction. 598-4011

IN 1980 RATHER THAN JUST buying furniture invest in good wood furniture and antiques. Direct imports to you, no middle man. Over 10 dining suites, in oaks walnuts, and mahoganys from the 1920's and 30's to choose from. 9-pces from $995. No pressed sawdust or staples in this furniture. Good selection wardrobes, dressers, marbel top wash stand, etc. Large selection of books for collectors at or below cost. Open 7 days most nights, only 15 min. from town. Pete's Place, 786 Goldstream, 478-6000

BLANSHARD AT VIEW
INTERNATIONAL WATERBED (VICTORIA)
386-8858

Wosk's
WE TAKE TRADES
1810 STORE 385-8781

3/16 TEMPERED GLASS SIZES 46x68, 34x68 and 70, 33x74½, $17.50 each. Bronze tint 46x76 etc. $25 each. Lots of thermo units, $1 up. Free advise on how-to-do-it-yourself storm windows, average house approximately $250. 24oz clear glass 75¢ per sq.ft. 32oz $1.25, 3/16 $1.50, 1/4 plate $1.75, bronze tint 24oz $1, 3/16 $1.75. Can deliver. Please no phone calls after 8pm. 656-6656

EATON'S WAREHOUSE STORE
749 View St.

CUSHIONS
Camper, trailer or boat cushions, any shape or size, lowest priced fabrics.
MORGANS FABRICS
2070 Cadbora Bay Rd. near Fort and Foul Bay junction. 598-4011

SLIP COVERS
CUSTOM MADE
Quality fabrics for less
MORGANS FABRICS
2070 Cadbora Bay Rd. near Fort and Foul Bay junction. 598-4011

ALWAYS WANTED TO BUILD YOUR OWN FURNITURE? TOOLS n' SPACE is a fully equipped, hobby, woodworking shop for your use. Special on 3 month and 1 year memberships. Friendly assistance and instruction. For information call 383-9600 after 10 a.m. 338 Catherine St.

ANTIQUES, USED MODERN furniture, TV's, stereos, large and small appliances, reconditioned bikes, bunk beds, sports equipment, numerous misc. items. Bills Bargain Barn, Craigflower & Tillicum, 384-5235 Tuesday-Sunday.

CUSTOM CUT BEAMS AND mantle pieces in fir, red or yellow cedar. In stock 1''X6'' select cedar shiplap, 2'' air-dried oak, maple, alder, 3'' and 4'' fir and cedar table or mantle piece slabs. Dry fir firewood $65. a full cord. Julius 385-9679.

SINGING CANARY AND CAGE, $15; green 10 speed, $60; boys paper bike and rack, $30; arborite table and 4 chairs, good condition, $149; small paper carrier. 388-5689.

CURTAINS GREEN 100X82; curtains red 100x82; curtains gold 100x84 and 58x84. Shears 48x96, 48x96 and 75x96. White scalloped blinds 73 wide and 78 wide. Solid maple butcher block. 477-6101.

FREEZER, TEAKWOOD DESK, spanish furniture, barbecue, lawn furniture, garden tools, sewing machine, carpet, maternity clothes size 10-12. 721-3780 after 5pm

PRO GOLF CLUBS, AFGHAN, telephone bench, plain homemade coffee table, dumb valet, WearEver, card table, 2-cushioned patio chairs, leather overniter. 382-2652

10-SPEED BIKE, SPRING horse, ironing board, desk, electric heater, Colman heater, chest of drawers, house plants, bathroom pole cabinet, small tricycle, typewriter. 595-5498.

INCINERATOR BARRELS, $7.50 delivered. Screens, covers, extra. Old barrels removed, extra charge. Also clean barrels. $10. Prompt delivery. 479-4067 after 6.

FURNACE, TANK, AND DUCTS, complete. Doors, windows. 400 amp commercial electric box. Electrical boxes, etc. Plumbing articles. Dozens of other miscellaneous. 479-9503.

6 PC. OILED WALNUT DINING suite $330; Maytag portable dryer $150; unpainted bookshelf $35; RCA stereo $125. Mel's Bargains, 3460 Quadra St. 384-3152. Chargex and Mastercharge available.

WHITE DINNER JACKETS
Clearance from our rental stock suitable for cruise wear. Tom Price Formals, 714 View Street, 384-4721.

AFX RACING
Set, 100 pieces track, several cars and accessories. Must sell. 721-3556.

SAVE UP TO 50% ON YOUR new kitchen, reface your existing cabinets with natural wood. Includes new doors and draw fronts. 656-2905.

BRICKLAYERS ELECTRIC mixer, like new. 3½ cubic ft. Asking $1000. Champion masonry saw like new, 3 hp. Asking $850. 477-4612.

KING SIZE BED, RECLINER, chesterfield suite, violin, guitar, banjoo, amplifier, small appliances. All fairly new. 474-1961, 474-1327.

9X12 WOOL RUG, PERSIAN pattern, predominantly red with green, black and cream colors; $175; colonial maple lamp table with one drawer, $80. 381-6437.

2 SOLID OAK ARM CHAIRS with cushions. Spanish Oil painting. Two [illegible] bed spreads, floral [illegible] new. Phone anytime 386-0547.

TWO OVAL BRAIDED RUGS, 8x12 and 5x8. Gold shag rug, 9x12. Copper fireplace tool set. Bath[illegible]fixtures, sink, toilet, tub, 477-6367.

NATIONAL CASH REGISTER for sale [illegible]

BATHTUB, CAST IRON, American Standard [illegible]

GITANE 3-SPEED BICYCLE, [illegible]

100 MISCELLANEOUS FOR SALE

HOMELITE
CHAINSAWS
SALES—PARTS—SERVICE
RENTALS
GIBSON POWERCRAFT
2520 Government 382-8291

POLYETHYLENE FILM — available in clear or black in full rolls or handy tarp sizes - suitable for vapor barrier or protective coverings for woodpiles, cars, boats, etc. THE PLASTIC SHOP, 2105 Douglas St. 386-1477.

WATERBED, 3-PIECE BEDroom set; some antique tables, stereo Pioneer turntable and amp; Akai cassette; Quadraphonic speakers. For more information call 478-7064 or 385-0916. Reasonable prices all must go.

FOR SALE, 112 SQ. YDS. GOLD two-tone, sculptured, looped nylon rug, $6 per sq. yd. 25 sq. yds. gold sculptured wool rug, $6 per sq. yd. 100 sq. yds. ¼'' rubber underlay, $1.50 per sq. yd. Call 595-6645 or 479-8291

HAND CARVED FRUITWOOD bed, frame and spring. Beautiful velvet upholstered chair with wood trim. 2 Grecian copper urns. Beanbag type chair. Old cedar chest. Plus miscellaneous items. 595-7395

SPECIAL DISCOUNT PRICE ON INGLIS SUPERB WASHER & DRYER (almond), $100 off the pair. Also excellent price on INGLIS compact Washer & Dryer at Butler Brothers, 1724 Douglas 383-6911.

STIHL Chainsaws
SALES—PARTS—SERVICE
RENTALS
GIBSON POWERCRAFT
2520 Government 382-8291

DIAMOND
64 point solitiare in yellow gold setting. Appraised value $3,000. Asking $1400 or best offer. 382-5560.

DEMOLITION MATERIAL sale. Lumber, bricks, 2X6 and 2X8 tongue and groove, sinks, windows, incinerator barrels, fence posts, misc. 1081 Dunford, 474-1096.

DEEP FREEZE, FRIDGE, stove, washer and dryer, Electrolux vac with powerhead, chesterfield suite, bedroom suite, color TV. 479-3231.

MUST SELL, LEAVING COUNtry, almost everything for your home, beautiful furniture, household items, almost new double door refrigerator. 595-7866.

DANISH MODERN CHESTERfield, 2 chairs. Wee bit worn. $142. Older couch and chair, $52. Belt massager, $20. Thermofax copier, $38. Etc. 383-8281.

CHESTERFIELD AND 2 chairs, $150. Slatted bed springs and legs, $15 each. Chairs. 8x10 cabin tent, $50. Assorted miscellaneous items, 652-1406.

SHELVING
Matthews Agencies
922 Meares 388-4123

FILTER QUEEN & COMPACT VACUUMS
3 of each, some with powerheads, starting $195. 595-2622 days.

½ PRICE SALE. CLOTHING only. Jan. 2-5, 1980. St. Vincent de Paul Store, 840 View, 9-5, Wed-Sat, 382-3213.

⅜'' DRIVE SNAP ON AIR ratchet, ¾'' drive torque wrench 50-300' pounds, socket, ratchet. 478-1622.

17½' KOMFORT TRAVEL trailer, complete bathroom, fully equipped, all extras, $4000. Miscellaneous. 478-5664 anytime.

EIGHT BAGS MANURE, SOIL, chips or bark, $10 delivered. 592-7068

FINE OLDER WOOL RUGS, floral and oriental patterns. Reasonable. 383-0243.

RECONDITIONED UNDERwood 700 electric typewriter, $189. 383-7323 between 9-4:30

GILMOUR TYPE LOOM, 45''. Weaver's Loft, 1021 Government St. 388-6306

ZIG ZAG SEWING MACHINE, typewriter desk, sewing desk. 479-3231.

BANK SAFE, SHOW CASE, shelving, caulk boots, broad axe, 382-7501.

NEW TEAL COAT SIZE 14, MINK collar, 3 larger sized coats, new black suede pumps 9½. 479-1398.

VERY NICE SHOES, SOME new, some used, sizes 6, 6½, 7, 7½. 595-3051 after 9am to 9pm.

KITCHEN CUPBOARDS, TWO years old, dark finish, double sinks. 721-5003.

100 SQ. YDS. OF LIGHT BEIGE shag carpet, professionally cleaned, reasonable. 595-4278.

HUMMEL AND PORSGRUM Christmas plates including 1st editions. 595-3724.

FOR SALE, CRAFTSMAN 9'' radial arm saw with bench; 8'' Beaver bench saw. 656-4552.

132 PIECE BIRKS STERLING flatware, service for 12. $6500. Days 748-1398, evenings 748-8270.

LADIES WOOL BEIGE PANT coat, knit collar, 12-14. $60. 479-3947

MAPLE POSTAL SORTING cases, great workshop organizers, 4X6. 385-6336.

INDIAN SWEATER FOR SALE, grey tones, mans size 46, $65. 479-2946

KENMORE VACUUM, DELUXE powermate, 3 years, $175. Wearever pots, $50. 479-2790.

BEAUTIFUL RED FOX COAT, valued at $3000. Asking $1800. Must be seen. 658-8774

PAINT FOR SALE. $3. A GALlon. Universal Trading Centre, 584 Johnson, 383-9512

2 KITCHEN CHAIRS, $20. 1 PAIR of ladies Bauer skates, size 7, $25. 479-3014.

EUROPEAN HEALTH SPA 4 year membership, only $300. Judy, 385-5554.

WAGNER W170 SPRAY GUN, professional finishes or garden use. $150. 385-4301.

USED MAYTAG DRYER ONLY $99. Butler Brothers 1724 Douglas 383-6911.

FOR SALE; STIHL 051 CHAIN saw, 33'' bar, good condition. Cork boots, size 10, 383-2942.

3 STONE: 2 DIAMOND, 1 SAFfire engagement ring. Appraisal $1800. Offers on $1000. 383-3967

8X16' METAL WALKIN COOLer, complete unit $2500. 112-743-2022

OLD PINE KITCHEN TABLE, ladies size 16 heavy brown suede coat. 477-0780.

SEALED THERMOPANE, ¼'' air space, 25 13/16''x18 7/8'', $15. 383-6629.

TWO TRACK AMERICAN Flyer S gauge model railroad. 479-5533.

LADIES WHITE GOLD DRESS wrist watch, perfect running order, very reasonable. 388-9365.

INSIDE STORM WINDOWS
BC ALUMINUM, 479-7121

RAW WOOL FOR SALE
642-5483

MOVING. 20'' B/W TV, $65; chair, $10; lamp, $10. 652-5688

LOVELY WEDDING GOWN, new, $150. 477-2275

BRITISH INDIA RUG, OFFERS. Phone 477-3741.

MOFFAT STOVE, [illegible]

10 OUNCE BOTTLE SOFT[illegible]

DRAFTING MACHINE, [illegible]

7 OLD SWORDS FOR SALE. [illegible]

30'' RANGE, OAK DESK. [illegible]

LOVE SEAT FOR SALE, NEW, $375. Fur coat, $300. [illegible]

100 MISCELLANEOUS FOR SALE

AS NEW, GENTS TUXEDO $48, two Sports Jackets $22, sizes 42 tall, expensive steel spectacle frames $20. 592-3836.

NEW LARGE ACORN FIREplace, $150. Small GE fully automatic washer, $75. Quality chesterfield and chair, $100, 478-7548.

MENS QUALITY CLOTHING size 40, suits, jackets and other items, A-1 condition, best offer. 477-0316.

1979 ELECTROLUX PLUS ATtachments, 2 dual speakers, 1 kitchen table arborite. To view #312-2533 Dowler.

MOVING—SELLING HOUSEhold furnishings, chesterfield suite, rug, etc., also piano, clarinet, 385-1880 after 6pm.

MAPLE DOUBLE PEDESTAL desk, 30x60. 5 gallon fish tank with accessories. Kenmore portable sewing machine. 656-3654.

ELECTRIC GUITAR, $45; 3X6 pool table, 2/sets balls, $65; Bauer skates, mens 7, $25; TV stand, $10. 385-7173.

MOVING. MISCELLANEOUS. Maple buffet and hutch, $250. Four British India Carpets, asst. sizes. 658-5685.

DARK RANCH MINK COAT, asking $2000, valued $3200. Also natural muskrat coat, $300. 477-0952.

RUGS, HIGHCHAIR, CAR BED, wooden doors, aluminum windows, odds and ends. 3891 Blenkinsop Road.

CHEST OF DRAWERS, SWEDish steel firescreen, black metal wood holder, four piece fireplace set, carpet sweeper. 383-1278.

FOR SALE LIKE NEW 1 breakfast table and chairs, 2 living room chairs, 2 TV antennae. 478-8204.

CONTINUOUS CLEANING broiler oven rotissiere, $40. Bedroom suite, offers. Green rug, $10. 383-4337.

EXERCISE BIKE, $45. HAMmered steel mesh firescreen, $40. Philicorda organ and bench, $375. 477-5645.

5-YEAR EUROPEAN HEALTH Spa Membership, $300 or best offer. Call Ralph at 388-6246 or 478-1850.

9 SILVER SPOONS, WEIGH 15 ounces; pair of gold earrings; old mantel clock; 2 beautiful old pocket watches. 595-3742.

SEARS KENMORE ZIG-ZAG sewing machine including solid wood stand and all accessories. Like new. $250. 386-8854.

SLIDING PATIO DOOR 6' $40. Aluminum storm door 36x80, $30. Double metal bed frame with castors, $20. 477-2002.

DINING ROOM TABLE AND 4 chairs, mates bed, electric fireplace logs, 2 night tables, tri-light, etc. 477-3488.

2 SAPPHIRE BLUE RUGS, 12X6, $30 and 9x6, $20. Matching button back swivel rocker, $35. All new condition. 658-5782.

(NEW) 40 PIECE SET, INTERnational (silver plate) flatware. Attractive pattern. Must sell. 477-3665.

5 DECK REVOLVING OVEN propane, 3 months old; walk-in cooler; walk-in freezer; single door display coolers. 478-0440.

CARPET WALL TO WALL from redecorating. No wear spots or stains. 3 piece bathroom fixtures, white, 478-4530.

WATERBEDS
Day or night, 478-7345.

STAINED GLASS CLASSES
Beginning January 7th. Sundance Glass, 2506 Douglas St. 384-0421. Full range stained glass supplies.

VACUUMS
Eureka and Hoover. Sawyer Sewing Centre, 388-6228.

OUTDOOR INCINERATOR barrels. Ready for use, $6.49 delivered. 383-1328.

45-GALLON OAK WHISKEY barrels, good condition. $17.50 383-1328.

CERAMIC TILE, JAPANESE and Italian direct import prices from 65¢-$5. per sq. ft. 386-2812

NEW GLASS FIRESCREEN, $88. Swedish steel mesh screen, $50. 477-2544

ENGAGEMENT RING, 14 carat white gold, 20 point diamond. $800 or offers. 479-4215.

NEW BURL TABLES, MAPLE, cedar, California redwood, fiberglass finish. 382-7713.

ANTIQUE MIRROR ON STAND, 19'' TV, silk Opera hat, miscellaneous. 384-3040.

DIAMOND RINGS, APpraised, $750. Must sell, $400. 478-5409 evenings.

MINK STOLE, PERFECT CONdition, $250 or nearest offer. Phone 477-6187.

LOAD GRAVEL OR SAND, $18 delivered; slabs, 93¢ delivered. 592-7068

101 CHILDREN'S MISCELLANEOUS

CLEAN SWEEP CLEARANCE all fall stock must go. Prices drastically reduced at Fantasia Fashions for Children, Brentwood Shopping Centre. In store specials, quality goods at clearance prices. Sale starts January 2nd, Come and see us.

ROUND-A-BOUT
CHILDREN'S CLOTHES
We will BUY your Fisher Price Toys. 1005 View, Tues-Sat, 10-5 p.m. 385-6552

JUNIOR CRIB 20''X40'' AND mattress, excellent condition, $25.; white standard crib, average condition, good mattress, $25.; 39'' chrome high chair, good condition, $15. 386-9229.

KIDDING AROUND. 363 BURNside Rd. New and used childrens wear and toys. 10% off everything December 27th-January 5th. 383-5535.

GIRL'S SIZE 12 WIFIA SKATES, excellent condition. After 5pm. 595-3979.

GENDRON BABY BUGGY FOR sale, excellent condition. 382-3257

GIRL'S CLOTHES, 6 MONTHS to 24 months, mostly new. 384-9718.

WANTED: TRANSPORTER wheels for GM car seat. 652-4775.

103 MISCELLANEOUS WANTED

BEER BOTTLES
and cans 60¢ doz. Old car batteries, radiators, copper, brass, lead etc. 526 David, 383-1328, 8-4.

DIAMONDS & GOLD WANTED
Cash for your diamonds and rings in any condition. Universal Trading, 584 Johnson, 383-9512.

SKI EQUIPMENT
Teen activity wishes to purchase used ski equipment. Phone 5-7, Ken, 652-2231.

PAIR OF WIFA SKATES, SIZE 6½; 14 or 16' fiberglass canoe; pair of HR 78x15 snow tires. 656-[illegible]

WANTED: CHILDRENS SKIS 100-130cm., step-in bindings for childs and adults skis, mens ski boots size 8 to 11. 477-3405.

WANTED: USED 2X4'S, HEATing pipes, drywall, chicken wire, [illegible]

SELL OLD BOOKS TO THE HAUNTED BOOKSHOP [illegible]

CASH ON SPOT [illegible]

WANTED: BAND SAW, 14'' OR [illegible]

WANTED: EXERCISE BIKE. [illegible]

103 MISCELLANEOUS WANTED

URGENTLY WANTED
GOLD
SILVER
DIAMONDS
Come in for free appraisals.
No obligations.
UNIVERSAL Trading Centre
584 JOHNSON 383-9512.

OAK BAY AUCTION
EVERY WED 7PM AND SAT 1:30PM
WE BUY, SELL AND APPRAISE
CONSIGNMENTS WANTED
2036 OAK BAY AVENUE
592-5111

IF YOU ARE THINKING OF SELLING ANYTHING!!
CONSULT US FIRST
386-3308
THE AUCTIONEERS
LUNDS
926 FORT ST.

WE BUY
GOOD USED FURNITURE and MAJOR APPLIANCES
MAIS FURNITURE
1821 Cook 385-2435

CASH
Vintage clothing, furs to 1950, Linen, costume jewelry, china, glass, collectibles. Small unique or antique furniture, prints, brass, etc. 11 to 5 384-4547, after 6pm 385-9878, 577 Johnson St.
THE BAY WINDOW

DISC-O-FILE BUYING GOOD used LP records and factory recorded cassette tapes. Rock, jazz, folk, etc. Top cash payed for good to excellent condition material only. 330 Marigold at Burnside West, 9am-5pm, 6 days weekly, closed Thursdays. 479-5413.

15 TIMES FACE VALUE
Paid for Canadian Silver Coins, 1966 and back. Also looking for old counter and ceiling fans, ship models, decoys, old light fixtures and shades and love seat. 382-0193, 386-7306.

CASH
Used colour TV's needed desperately for resale — We buy for cash. Call 381-5622 for estimate. Homark Sales Ltd.

THE SALVATION ARMY needs your clothing, furniture and household goods. "Help us to help others." Family Thrift Stores. Victoria, Sidney and Langford. For Pickup — 386-3295.

URGENTLY REQUIRED
Refrigerators, freezers, automatic washers, dryers, ranges, dishwashers. Phoenix Appliances, 384-0423.

RANGES LESS THAN 12 YEARS old, Kenmore, Inglis, Whirlpool, Speed Queen, Simplicity washers, almost any make dryer, working or not. 478-6000, 478-5449.

WANTED: INGLIS, KENMORE Speed Queen automatic washers any dryers, square cornered refrigerators, small freezers, working or not. 384-0423.

FRIDGES, SQUARE CORnered, working or not. 478-6000, 478-5449.

1950'S RECORDS, WESTERN OR rock. Help complete my collection. 592-5764.

DROP SIDING OR CLAPBOARD siding for older house renovations. 384-2375.

WANTED: CHILD'S DRESSER, reasonable, good condition. 598-3167.

WANTED: ANYTHING MADE of sterling silver in any condition. 474-2506

NEWLYWEDS SEEK OLDER Sterling flatware pattern. Phone 592-6635.

WANTED: WINE BOTTLES, pop bottles, beer bottles, picked up for free. Batteries, $2 each. 598-6407

GREENHOUSE APPROXImately 9X12', aluminium frame, lean-to or free standing. 383-0986.

WANTED: SUBMERSIBLE deep well pump and fittings and holding tank, fridge (good condition), propane stove. 646-2002

TABLE SAW OUTFIT, LEGAL size filing cabinet. Phone 477-6460.

WANTED: AUTOMOTIVE floor jack. Phone Brent at 652-1677.

READER'S DIGEST "FIX-IT" Manual (Blue cover). Will pay up to $10. Phone 384-5969.

VELVET DRAPES, BROWN OR green or burgundy, 11'x7'. 658-8809

WANTED: HIDE A BED CHESterfield in good condition. 477-9732

WANTED: REFRIGERATOR, 30'' stove, 110 volt range. After 5pm, 595-7593.

ODD PIECES INTERNATIONAL Sterling Prelude pattern, Thistle stem ware, 477-7958.

WANTED: BRITISH RAILWAYS N gauge steam type locomotive. 384-6986.

HANDCUFFS, LEG IRONS, OLD or modern, top prices paid. 592-6940.

WILL GIVE GOOD MONEY FOR used Christmas trees. At least $1. per foot. 598-2967.

LOOM, FLOOR SIZE, HAND weaving, in good condition, reasonable. 598-7417.

FREEZER, SECTIONAL CHESterfield, princess bed, single mattress. 383-4082.

OAK DESK AMD CHINA CABInet, older wooden kitchen chairs and/or table. 595-3092.

FRIDGES, SQUARE CORnered, bought. 383-7213 All Temp

PIANO WANTED, ANY CONDItion, also bench or stool. 384-1154

WANTED: OIL COOK STOVE, oil tank and [illegible] 382-5359

WANTED: CRADLE BED AND Vilas maple bunk beds. 382-1853

WANTED: 1 GOOD USED 7 CU. ft. freezer. 656-4121.

REFRIGERATION AND STORE equipment bought. [illegible]

WANTED: METAL WORKING lathe for hobby use. [illegible]

WANTED TO BUY BERNINA sewing machine. [illegible]

WANTED: WALLACE STERLing [illegible]

WANTED SMALL CEMENT mixer in reasonable condition. [illegible]

WANTED: GOOD USED [illegible]

105 GARAGE SALES

FRIGIDAIRE, $75; DOUBLE oven stove, needs cleaning, $75; 6-drawer dresser, $40; couch and chair, $60; recliner, needs repair, $60; kitchen table, four chairs, $50; child's 6-drawer dresser, $40; two Doughboy pools; ping pong table, used three months, asking $100; miscellaneous tools. 4581 Pipeline Road, 10am-3pm, Sunday, January 6, 479-7015, after 10 am.

MOVING MUST SELL EVERYthing from furniture to pots and pans, 10-4 Saturday and Sunday, no early birds or cheques. 3715 Belgrave off Esson near Admirals Road and Trans Canada Highway.

MANY OLD PRINTS, ADVERtising collectibles, overstuffed chesterfield and chair, $75; wool carpets, silver plate, freebies, much more. 1029 North Park, Saturday, January 5th, 11 am.

SWAP AND SHOPE
Blanshard Community Centre, 901 Kings Road. Every Saturday 10-4. New merchandise and old. Good Bargains. Sellers wanted. 388-7696 or 387-5506.

GARAGE SALE, OLD FURNIture, old clothes, windows, doors, lumber, tires, old radios and record players, lots of junk, all must go. 10-4 Saturday and Sunday. 2295 Ocean Ave. Sidney.

IN HOUSE SALE. FURNITURE, plants, much more. Leaving country, 3061 Sooke Rd. Near Humpback. Anytime.

BASEMENT AND GARAGE sale. Reasonable prices. Furniture and household items. 9-3, 5-9. 1640 Bay St. 595-2487

MOVING SALE: FURNITURE, books, clothes, etc. 382-7417 or 347 Anson.

109 MISCELLANEOUS TO RENT

FULL SIZE GYM
Available for rental weeknights 9:30pm-2am, Saturdays and Sundays 10am-2pm, daily and hourly rates. Peter Glossop 383-1101.

TYPEWRITERS
Student rentals, manual $12 per month, electric, $30 per month. City Office Equipment, 386-8396.

CAMOSUN FURNITURE RENTAL
MONTH TO MONTH
833 YATES ST. 383-3655

COVERED PARKING NEAR Parl. Bldgs. $25 pm 386-1312

TO RENT OR FOR SALE. 25' Prowler trailer, fully equipped. Phone 112-743-4271

115 SWAPS

1974 2-DOOR DODGE DART Sports, radials, tested, electronic ignition. Swap for 4-door, automatic or $2200, negotiable. 383-9770

SWAP 75 CHEV VAN V8, 43,000 miles for building material or $3500 cash. Also 74 ¾ ton pickup Explorer for bulldozing or building material. 479-3354.

67 TURBO CHARGED CAPRICE, value $3000. Trade for car or motorbike of $1500 value. 385-9773.

66 CADILLAC SEDAN DE VILLE for motorcycle. $1000 value or offers. 383-7604.

116 COINS and STAMPS

WANTED CANADIAN SILVER coins, 1966 and back. Also, US silver coins, 1964 and back, paying highest prices. Also, buying 1967-68 silver coins. 478-8580.

COIN COLLECTION FOR SALE. Mostly large silver coins. Complete list or inquiry. Ludvik Vatne, 758 Railway Ave., Nanaimo, B.C. V9R 4L2. Ph. 754-1456.

NETHERLANDS AND EUROpean coins, pre 1945, sought by collector. Catalogue prices. 592-5341

WANTED! TOKENS FROM B.C. Alberta, Saskatchewan, Manitoba, Yukon, Alaska, Olympic silver coins etc. 384-7622.

12,000 MAINLY BRITISH stamps. Used and mint. $85. 385-2178

BUYING SILVER COINS. HIGHest prices paid. 385-8290

SILVER COINS FOR SALE, below bullion value. 385-8290

WANTED: OLD COINS. PHONE 479-5324 or 383-8640.

117 ANTIQUES and ARTS

DIRECT FROM NEW YORK Chippendale couches from $495, down filled chair $225, early Americana pressback nursing rocker $125, Walnut 3-pce bedroom suite, needs work $125, Oak Art Deco hallstand with seat $175, large heavy grandpa rocker $245, rare find Morris chair rocker frame $145. Early Canadianna 9-pce solid oak dining suite with unique china cabinet $2595. Open 7 days most nights, 15 min from town. Financing avail. OAC. Pete's Place, 786 Goldstream, 478-6000

MAGNICFICENT LARGE round solid mahogany top pedestal base table with 8 heavy mahogony chairs plus sideboard, 9-pce walnut all wood dining suite $995, Victorian dressers from $175, good selection of wardrobes, oak tables and chairs, etc. Open 7 days most nights, 15 min from town. Pete's Place, 786 Goldstream, 478-6000

COCA-GLA AND ALL KINDS OF advertising collectibles wanted! Tom, Box 3176 Vancouver, V6B3X6

WANTED: GEORGIAN FURNIture, oriental rugs, silver, clocks, etc. TOP PRICES PAID. D. Robinson, 1019 Fort, 384-6425.

FURNITURE REPAIRED. ANtiques our specialty. Phone 478-2539.

120 GARDEN SUPPLIES

SOW ONE ON US! $1.00 GETS you discounted coupons valued at over $30.00 PLUS a FREE 99¢ bonus "Golden Crop" seed packet of Carrot, Little Finger from McFayden Seeds. Send us $1.00 for your copy of our best ever new 64-page full colour Spring catalogue gardening guide. And you'll receive a free bonus of 99¢ "Golden Crop" seed packet of Carrot, Little Finger PLUS over $30,000 worth of valuable bonus discount coupons to save you important money on catalogue purchases. Our 1980 Spring catalogue features the most complete assortment of the latest vegetable and flower seed varieties including the All American Award Winners, plus many new hard-to-find garden and kitchen helpers such as garden carts, dehydraters and steam juicers. NEW! Save time. Save precious energy. Shop in the comfort of your own home. Use our toll-free, gas-free telephone number. To receive your new 1980 McFayden Spring Catalogue and 99¢ Free Bonus seed packet of Carrot, Little Finger plus discount coupons valued at over $30.00, please send $1.00 (refundable on your first purchase of $13.00 or more) with your name and address to McFayden Seeds, Dept. VCTC-1M, P.O. Box 1600, Brandon, Manitoba, R7A 6A6.

Fertilizer

GOOD FARMS LTD.
Cow manure. 652-2026 or 652-1743. No Sunday calls please.

PENDRAY FARMS LTD., COW manure, 6 yards $48, delivered. 477-1519.

NUMBER 1 OLD COW MANURE, [illegible]

COW MANURE, SEABREEZE FARM. [illegible]

Greenhouse

BC GREENHOUSE BLDG. LTD. [illegible] 385-2841

120 GARDEN SUPPLIES

Plowing, Rotovating and Cultivating

DON'S TRACTOR SERVICE
477-3913
We rotovate, plow, cut grass and brush; also loading and hauling.

4 BROTHERS — ALL AREAS Hand Tillers, Tractors 479-6112.

Tools and Supplies

NEW ALUMINUM GARDEN shed on plywood base. Priced at $360 and up delivered. Phone Ken at 477-4476.

Top Soil, Rocks and Fill

SCREENED TOP SOIL WITH manure and sand, $10 per yard, delivery extra. Sterilized potting soil by bag. E. Nixon Ltd. 478-0511; Nights 479-1937, 479-2995

SAND, GRAVEL, DRAIN AND crushed rock, 1 to 6 yard loads. 658-5406.

NUMBER I SHREDDED BLACK loam, 7 yds. $69. 4 yds. $46. Big bag $2.25. 595-8129.

125 PETS and SUPPLIES

BUYING A PUREBRED PUPPY? Select a responsible breeder for a sound healthy puppy. Direct contact with a recognized breeder ensures the right puppy for you. Individual registration with the CKC under the Canadian National Livestock Act is provided by LAW by the seller of purebred stock at no additional charge for "papers". Information available from "Watchdog."
OWN A DOG ALREADY? Responsible dog ownership asks your dog to be a good citizen. Established training classes offer skilled instruction for basic and advanced obedience within the preferred class situation. Information available from "Watchdog." See this column for phone number.
Sponsored by Gazehound Club, Shoreline KC, Tyee KC, Van Is Dog Fanciers, Vic City KC, Greater Vic Obed Club, Harlequin Obed Club, Metro Obed Club, No San Obed Club.

HARLEQUIN DOG TRAINING Club obedience classes commencing in January. Wednesday evenings. Puppy, beginners and advance classes (Cordova Bay area). For pre-registration phone 658-8307.

CONFORMATION HANDLING classes for beginners and experienced handlers. Starting Tuesday, January 8th, 7pm. All Saints Church Hall, View Royal. 479-5329, 479-2272.

METRO DOG CLUB, OBEDIENCE Classes, start Wednesday, January 9th, at All Saints Church Hall, View Royal. Registration at 7pm. For information: 478-8420 or 479-5329.

REGISTERED AMERICAN Cocker spaniel, champion pedigrees, black/tan, male 9 months, pointed female 15 months. Preference to show home. $350 each. 479-3656.

5 AQUARIUMS, 3 FLUORESCENT covers, 2 wrought iron stands, 7 filters, 5 heaters, 1 biozonic silent giant plus various aquarium accessories. Complete unit $350. 652-4624.

Obedience Training

HAVE YOUR DOG OBEDIENT and/or guard dog trained by professional trainers. Victoria Guard Dog Ltd, 384-8431 or 652-4180.

REGISTERED STANDARD poodle puppies, champion sire and dame, shots, dewormed, health checked, $300 and up. After 5pm, Shawnigan Lake, 743-9888.

REGISTERED DOB PUP'S, black and tan, top American bloodline, champion sire and dame, cropped, shot and tattooed, $350. 595-8415.

SIBERIAN HUSKY PUPPIES, Purebred, registered, champion stock, Inisfree line. Blue eye. Born September 26. Only TLC homes accepted. 112-724-3123.

33 GALLON AQUARIUM COMplete with stand, hood, water changer, heater, Dynaflow pump plus numerous oraments, etc. Excellent condition. $125. 386-8252.

FREE TO FARM OR COUNTRY home, French Shepherd puppy, male, 7 months. Looks like "Benji". 385-0124 evenings. Keep trying.

COCKATIELS, 3 YEAR OLD FEmale, 2 year old male. $80. for pair. No cage. After 5pm. 595-3979.

REGISTERED SHOW QUALITY Afghan sired by American champion. 2 years, male, obediant, good in house. 743-4243.

LASSIE PUPS, REGISTERED collies, six weeks, dew claws removed, shots included. $150. 478-5179.

REGISTERED PUREBRED German Shephard pups, excellent blood lines and temperment. 642-4852.

ONE ONLY FEMALE BLACK lab puppy with shots, papers and tattoo, reasonable. 595-8328 after 5:30.

DOG OBEDIENCE IN 10 EASY lessons starting January 22nd in Saanichton area. Call 598-6663 for further information.

NO HAPPY 1980 FOR GENTLE 6 month mostly Samoyed, unless loving home found immediately. Animals' Crusaders, 386-9832

2 YEAR OLD ST. BERNARD TO approved home. Great Dane, St. Bernard cross puppies for sale. 382-3016

ONE DALMATION PUREBRED, one Labrador purebred, one Doberman purebred, one Cocapoo, one Golden Labrador X. 479-5868.

PUREBRED BORDER COLLIE puppies from good working stock, with shots and registration, $125. 248-3628

BEFORE BUYING A PUPPY call Victoria City Kennel Club "Watchdog" for advice. 477-9781.

IRISH SETTER PUPPIES, REgistered, tattooed and inoculated, 478-0073.

CHIMO DOG OBEDIENCE, registration for beginner's, January 9. Near Sears. 479-2629.

FREE TO GOOD HOME MEdium size dog, male. Has shots. 386-8872 after 5 pm.

REGISTERED DOBERMAN Pinscher puppies from champion stock. 246-4267 or 746-4332.

80 GALLON SALT WATER aquarium $250 on sturdy stand. 384-6793 after 5.

FREE, GOOD DOG, 2 YEARS, spayed, for country home. 385-4810.

HAMSTER CAGES, 2 COMplete units with food and bedding, $15 each. 477-0316.

PURE WHITE MINATURE poodle, 2 years old, neutered. $150. 477-0800.

ASSORTED TABBY KITTENS, mother cat, one black and white cat. All to good homes. 386-3116.

MALTESE [illegible] sale. $85. 478-5184.

PUREBRED LABRADOR PUPpies, 3 black, 1 chocolate from Registered stock. 478-3123.

CANARIES FOR SALE. MALES $20, females $15. Solid and variegated colours. 385-5004.

FEMALE PUPPY, [illegible]PHERD Lab, $35. Please phone 382-3959. To good home.

REGISTERED SABLE COLLIE for sale. English bloodline, [illegible] weeks old, $175. 642-5772.

AIREDALE 4 YEAR OLD MALE, needs home with no young children. 388-4937.

LARGE BLACK LAB-ST. BERnard puppies, 8 weeks old, $15. 478-8185.

FOR SALE NORWEGIAN CROPpers and Muff Tumbler pigeons. 477-8470

PUREBRED SAMOYED, 16 weeks, female, papers, $250. 478-6448

125 PETS and SUPPLIES

CANARIES FOR SALE, 384-0316

BABY LOVEBIRDS FOR SALE. 479-0205.

9 MONTH OLD MALE SCHIPperker, to good home. 479-9519

WHITE MALE POODLE, NOT registered, $25. 595-0275

RED SATIN BUNNIES, 10 weeks old. 479-3947

PUPPIES, FREE TO GOOD home. 382-4188.

REGISTERED TOY POODLE pups. 382-4741.

CAT SHOW, SEE "COMING Events". 478-1636.

SIBERIAN HUSKEY, $75. 383-7081 after 5pm., anytime weekends.

AT STUD, BROWN MINIATURE poodle. Champion Taval's Kalua Master. 112-743-2415.

FREE TO GOOD FARM HOME, 8 month old Collie-Husky cross. Mornings, 386-6415.

TWO GERMAN SHEPHERDS X, one Golden Lab X, one Dalmation pup, one black Lab X, one Samoyed X pup. 478-2714.

MALE COCKAPOO, FRIENDly, gentle, good in the house. 658-8576.

TWO PUREBRED PERSIAN cats for sale. $175 each. 388-5689.

10 WEEK OLD RUSSIAN BLUE kitten. $75 each. 474-1719

FOR SALE, RABBITS, 7 WEEKS old, purebred Silver Martin, 592-4919

BEAUTIFUL 2 MONTH OLD golden Lab, $40. 383-8117.

127 CHICKS, POULTRY HATCHING EGGS SUPPLIES

14 MONTH SEXLINK CHICKens. Laying. Brown eggs. $3 each. 478-5153

LEGHORN POULETS, $5.15. Comets, 20 months, not laying, $.95. 652-3501.

PIGEONS, UKRAINIAN CUTters and rollers. Good stock. $1. piece. 595-5635.

25 TWO YEAR OLD HENS, MAY lay in spring, $1 each. 652-5878.

128 LIVESTOCK SUPPLIES AND EVENTS

JOHN MacNUTT TRUCKING
SAWDUST—SHAVINGS HOGFUEL
Large or Small Loads
479-6560 479-1908

MANDER TRUCKING LTD.
SAWDUST SHAVINGS
CEDAR HOG FUEL
385-3041
After 6, 477-5053, 479-7629

STANDING AT STUD
BIG TIME LOUIE
A.Q.H.A. SUPERIOR CHAMPION RACE HORSE
SIRE—ALAMITOS BAR
DAM—MISS LOU DANDY
Victoria Jan.-March, 1980 479-6761
$500

FOR SALE. HORSES, HORSES, Horses. I have for sale, 6 horses, different sizes, different temperments, starting with 2 ponies. We will deliver for a minimum charge. Come and have a look. 479-2302 between 6pm-10pm.

APPALOOSA LOVER'S dream. Outstanding 6 year old ApHC registered gelding, 15.2 hh, from championship stock. Possibly the most colorful leopard on Vancouver Island. $1250. 478-3023.

¾ THOROUGHBRED 10 YEAR old gelding, 16.2hh, schooled for English riding, have pedigree, very gentle and well mannered, but strong, needs experienced rider. 334-4306.

16.2 PALAMINO GELDING, 7 years, thoroughbred quarterhorse, Western or English, experienced rider only. $700. 477-8498, after 4.

½ THOROUGHBRED GELDing, 2 years old in May, 5.2 hh, good looking bay, good bone, lovely disposition. 748-0212 or 748-8967.

BOAR SERVICE MEADOW Lake Farm. Good Yorkshire stock. Also 9 week old Weaners, $40. 479-9191.

TENNESSEE WALKER, 7 YEAR old gelding, 16.2 hh, good disposition. First offer over $1000. Evenings, 721-5497.

2ND CUT HAY FOR SALE. $3.50 per bale. Whole oats, $8 per 100 lbs. 652-1620 no Sunday calls please.

FOR LEASE! BONNY JONES' "Cherokee", show home only, always in the ribbons. 642-3763.

BOARD FOR 1 HORSE IN HIGHland area, excellent trails, riding ring, box stalls, and best of care. $90 per month. 478-3023.

CARROTS AND TURNIPS, $3 per sac. Potatoes $2 per sac. 652-1546.

FEED CARROTS, $1 A BAG. 5550 West Saanich Rd. or 4055 Cumberland Rd. off McKenzie.

10 YEAR OLD ANGLO ARAB Gelding, 15 hh, well trained, $800. 479-4572.

FOR HALF LEASE, WESTERN horse, experienced rider, $50 month. Between 6-8pm, 595-5535.

WEANER PIGS, 8 WEEKS OLD. 658-8730 Happy New Year.

FAT AND HEALTHY weaners, good stock, 7 and 10 weeks. $30 and $40. 479-9191.

DOUBLE REGISTERED PUREbred Arabian colt, reasonable to good home. 658-5289.

WHITE SPOTTED DONKEY foal, 7 months old, offers. 478-7046.

NOW IN STOCK FRENCH SNAFfles, full cheek, all sizes $23.95. Shanks Saddlery, 384-5011.

SHOW PONY, 14.2HH, 6 YEARS, grey mare, good jumper, no vices. 112-746-5440

JUNIOR EVENTS OR PONY club horse, 16.1, T.B mare, jumps well. 112-746-5440

HEREFORD HEIFERS, 9 months old, 3 hereford cows bred, 112-537-2226

LAND RACE BOAR SERVICE, weaner and feeder pigs. 478-5153

STRAW $2. JERSEY COW. 478-1876, let phone ring.

COB SIZE HARNESS $200. 4 wheel buggy $800. 479-5131.

WEANERS, 6-10 WEEKS $25-$35. Milking machine, $200. 652-3501.

15.2 GELDING MORGAN X, gentle, good trail horse. 652-2952

WANTED: 2 HORSE TRAILER, phone 656-4725.

½ ARAB MARE, QUIET, GOOD for Beginner. 479-1458.

PIGS FOR SALE, COWS AND lambs. Phone Gus 479-0035.

130 HEAVY EQUIPMENT AND MACHINERY

ARMOR WELDING & MACHINE Ltd. located on 6981 East Saanich and Island View Road offers complete welding and machine shop repairs, steel and aluminum, structural steel, portable welding, [illegible] machinery fabrication. If you can't buy it we'll make it. Ask for Mike 652-2511.

WANTED

Dead machinery or equipment. 642-3298 after 5pm.

WANTED: OBSOLETE OR derelict equipment, top prices paid. Superior Salvage. 112-743-5906

760 C JENNY STEAM CLEANer, like new. Asking $1,650. 479-8159.

135 FARM IMPLEMENTS

J. GRIEVE MOTORS LTD.
Lawn & Garden Tractors 7 hp - 28 hp
Diesel Farm Tractors 22 hp - 275 hp
Full Line of Attachments
Good Supply Of Used Tractors
652-1642 SAANICHTON

J. GRIEVE MOTORS LTD. Vancouver Island's largest farm implement dealer now selling Yanmar 4-wheel drive tractors, 13 to 33 h.p. Full line of attachments.
652-1642 SAANICHTON

WANTED DISC MOWER AND harrows, front and rear drawbars for Farmal Cub. After 5, 474-1984.

148 LEASE VEHICLES

ENSIGN
WILL SHOW —YOU— HOW TO LEASE
EX—LEASE SALE NOW ON
EVERY EX—LEASE VEHICLE MUST BE SOLD REGARDLESS OF PROFIT
See Tom Cino or Bryan Cathcart
ENSIGN LEASE LTD.
Quadra at Caledonia
386-2411
DEALER NO. 5620

McCALLUM MOTORS LEASING LTD.
CAR LEASING — THE MODERN CONCEPT!
For further information contact Call: CAM McCALLUM or DON INNES
1101 YATES 382-6122

150 CARS FOR SALE

REG MIDGLEY
AMC Jeep Renault
FINE CARS!

from AMC:

'69 Ambassador	$1495
'75 Hornet H/Back	$2995
'76 Pacer 2 DR.	$4395
'78 Concord 2 DR.	$4995

from FORD:

'72 Merc Marquis	$2695
'73 Maverick 2 dr.	$2795
'74 Pinto 2 dr.	$2695
'76 Maverick 4 dr.	$4295
'76 Ford LTD Wgn	$4695
'79 Pinto Panel	$5295
'79 Fairmont Wgn	$6495

from G.M.:

'73 GMC "Jimmy"	$4995
'75 Chev Nova	$4295
'75 Chev Caprice	$4295
'77 Buick Skylark	$5295

from CHRYSLER:

'73 Plymouth H.T.	$2495
'73 Dart Coupe	$2795
'74 Plym Fury HT	$2995
'76 Cordoba Cpe	$5795
'76 Volare 2 dr.	$4195
'76 Dodge Royal ht.	4495
'79 Plym Horizon	$5495

IMPORTED:

'65 Volks Beetle	$1795
'75 Honda Civic	$3495
'75 Honda Civic AT	$3795
'76 Datsun 710 AT	$4495
'77 Audi Fox wgn	$5995
'78 Celica L/Back	$7695
'78 Fiat X 1/9	$6995
'79 M.G.B.	$8495

★ Gov't Safety Tested
★ Written Guarantee
"THE SUPER LOT"
385-8756
Open: 8:30 to 6 P.M.
REG MIDGLEY MOTORS LTD.
Douglas at Cloverdale
Dealer 5186

1979 - 1980

79 MONTE CARLO, 2 TONE, beige and brown, 8 automatic, power steering, power brakes, radio with 8 track, defroster and more. 6000 miles, balance of factory warrenty. Asking $7795.
1979 Seville, loaded, only 2200 kl. driven by owners mother-in-law. Her new car is [illegible] this one must go. Asking $1[illegible].
Diesal for better mileage. 1979 CUTLASS Supreme Brougham, 260 diesal, automatic, power steering, power brakes, radio, rear defroster and much more. Asking $9545. Balance of factory warrenty.
1980 SEVILLE, 8 automatic, power steering, power brakes, AM FM stereo with cassette, sun roof, leather seats, wire wheel discs, Landau roof, air conditioning and much more.
Bridge Street Motor Co. Ltd., 2614 Bridge St. 388-5714 or 652-4244. Dealer #5161

1980 PONTIAC PHOENIX LJ, 5600 kilometers, many options, $7800. 479-7782.

150 CARS FOR SALE

Millstream CHEVROLET OLDSMOBILE

MALIBU
77 MALIBU Classic 2 door, V8 automatic, power steering, power brakes, radio. Finished in maroon with matching cloth trim $5350

MAVERICK
76 MAVERICK 4 door, economical 6 cylinder automatic, power steering. Finished in fawn with matching trim $3650

DATSUN
78 DATSUN 4 door, economical 4 cylinder, 4 speed transmission. Finished in light blue with matching trim $3995

ASPEN
76 ASPEN 4 door, 6 cylinder automatic, power steering, radio. Finished in red with white vinyl top $4150

DODGE
77 DODGE ¾ ton club cab, V8, 4 speed, power steering, power brakes, radio. A hard to find model. Finished in 2 tone blue. $5850

EL CAMINO
78 EL CAMINO SS, V8 automatic, power steering, brakes, radio, tape deck. Finished in bronze with vinyl bucket seats. $7295

MOST CARS BCAA INSPECTED
MON.-FRI. 8:30 a.m. - 9 p.m. SAT. 9 - 6
Millstream Chevrolet Oldsmobile Ltd.
1730 Island Highway
474-1211
Dealer Lic. D-5831

Speedway MOTORS LTD.
VOLKSWAGEN PORSCHE AUDI

For Economy in the '80s Drive A VW Rabbit, Gas or Diesel

'80 Olds Omega
'79 Horizon
'79 Eldorado Diesel
'79 Chev Monte Carlo
'79 Mustang
'79 Honda Prelude
'79 Chev Chevette
'79 Chev Caprice SW
'79 Fairmont 4-door
'78 Buick Regal Turbo
'78 Chev Chevette
'78 Chev ½ ton Pickup
'77 Audi Fox
'77 Buick Regal
'77 BMW 530i AT
'77 Dodge Aspen SW
'76 Ford Pickup
'76 Chev Impala

DOWNTOWN AT
SPEEDWAY VOLKSWAGEN
971 YATES ST. at VANCOUVER
Dealer Licence No. D-5180
385-2415

LUXURY SPECIAL
Immaculate 1979 Grand Marquis Brougham 4 dr. This down sized prestige auto. has approx 12,000 KM on the small 351 V8 and features just about every option available. Such as automatic air conditioning, signal seeking am/fm 8 track stereo. Power windows and door locks, dual power seats, vinyl roof and much more. This vehicle is priced well below replacement cost for fast sale. For information and viewing this BARRY FOSS exclusive call 382-7121 or res. 595-6703. Empress Pontiac Buick GMC Ltd. Dealer 5701.

1979 LE BARON WAGON, METAlic cashmere, 21,000 kl, 360 cu.in. with lean burn unit, automatic, power steering, power brakes, cruise control, sure grip rear axle. Oil cooler for trailer towing, rear window heater, roof rack, air deflector, dual remote control mirrors, split front seat, deluxe lighting package, undercoated, radio with rear speaker. $8350. 477-6184

1979 MUSTANG
V-6 auto, well appointed, no reasonable offer refused. See it and more at STOP MOTORS, 2524 Douglas at Victoria. 383-3635. Dealer 6307.

1979 FORD THUNDERBIRD, 302-V8, 15,000 miles, as new. Automatic, power steering and power brakes, bucket seats and console. Radio and cassette player. $6,995, or nearest offer. 386-8631, 386-1463.

150 CARS FOR SALE

ENSIGN CHRYSLER PLYMOUTH

ENSIGN
CHRYSLER PLYMOUTH
ALL UNITS CHECKED BY CAR CLINIC DIAGNOSTIC CENTRE
WE THOUGHT YOU SHOULD KNOW USED CAR !!SALE!!
All Cars & Trucks Must Be Sold Regardless of Profit
Make Your Offer

79 Chrysler 300
79 Camaro Z-28
79 Horizon TC3
79 Ford XLT P.U.
78 Cordoba
78 LeBaron S.W.
78 Toyota Corolla
77 Bobcat
77 Granada
77 Aspen
76 Firebird
75 Triumph TR7
75 Toyota SR5
74 Dodge Van
74 Cougar
73 LeMans
73 Montego S.W.
72 Chrysler
69 Ford P.U.
Plus Many More

GOV'T TESTED PLUS 2-YEAR WRITTEN WARRANTY
ENSIGN
Chrysler-Plymouth Ltd.
DOWNTOWN YATES AT COOK
Dealer licence number D5295
386-2411
Open Weekdays Till 9:00

BUSINESS MAN TRANSFERred to Hawaii. Would like to sell 1979 Luxury car-Magnum XE, all options, 13,000 kilometers. Serious inquiries only. Call collect 247-9443.

1979 CAPRI GHIA, 15,000 KMS, extended warranty, sunroof, power steering, tilt wheel, 4-speed, snowies on rims. $6000 or best offer. 382-2106 5-7pm.

1979 PONTIAC GRANDE PRIX SJ, fully loaded, c/w electric moon roof, spoke wheel and full instruments, $10,500 obo. Includes full 5 year warrenty. 386-4480.

1979 CADILLAC CPE. DE VILLE local, low mileage, fully equipped, like new car. $12,900.00. Ph. 592-3663.

MOVING, MUST SELL, 1980 datsun 510 4 door hatchback, automatic, fully equipped, only 200km, $7595. Trade considered. 592-0029

1979 EL CAMINO 305, NEW CONdition, under warranty, $7500. 478-6260.

79 MARK V LINCOLN WITH ALL options. Like new. 658-8846.

1979 PLYMOUTH VOLARE dusfer, 318 auto, $5500. 478-5056

1977 - 1978

78 COUGAR XR7, 19,000 MILES, 8 cylinder automatic, power steering, power brakes, radio, defroster, cloth bucket seats, console, Landau roof. XR7 appearance package and more. $5795. Bridge Street Motor Co. Ltd., 2614 Bridge St. 388-5714 or 652-4244. Dealer #5161

'78 FORD
F250 Ranger, V8, auto, ps, pb, radio, cruise, factory canopy, 2 [illegible] paint. GARDEN CITY AUTO LEASE LTD., 1978 Douglas St., 382-9111. Dealer 5721.

1978 TRANS AM, LOADED, AIR conditioning, power windows, power brakes, power door locks, power trunk, tilt wheel, cassette, black velour interior, Permashine, custom order, lady driven, offers. Phone Helen 595-2436.

77 CADILLAC COUPE DE Ville, 21,000 miles, immaculate condition, asking $10,900. 383-4973.

1978 VOLARE T-ROOF, ASKING $7,200. 479-7969.

1977 FIREBIRD ESPRITE. 721-3386.

150 CARS FOR SALE

DOUGLA[S] VOLKSWAGEN AUDI

Your Largest Volkswagen Audi Dealer On The Island!

NOW! YOUR EXCLUSIVE AUDI DEALER IN VICTORIA!

AUDI DEMOS
79 AUDI 5000S, automatic. Copper metallic. Fully equipped, with only 11,000 km. $16,450
79 AUDI 5000S, automatic. Silver metallic, and fully equipped. Only 7,000 km! $16,450

PREMIUM USED RABBITS
78 RABBIT "L", 2 door, 4 speed $6495
78 RABBIT "L", 2 door, 4 speed, with moon roof. $5995
77 RABBIT "L", 4 door, 4 speed. $5495
77 RABBIT "L", 2 door, 4 speed, and sun roof. $6195
75 RABBIT "C", 4 door, automatic. $3695

1980 AUDI 5000S ON DISPLAY NOW!!
UP TO 60 MONTH SCOTIA PLAN FINANCING AVAILABLE. O.A.C.
Douglas Volkswagen Ltd.
3329 Douglas Street
388-5466
Dealer 5100

1977 Olds Cutlass Brougham
Every conceivable option including T-bar sunroof and air. 592-9328 after 6pm.

HAVE BOUGHT OLDS 98 4 door, MUST SELL 77 Olds Cutlass Supreme Brougham 2 door, fully loaded, excellent condition, offers on $7500. 384-7156 or 595-6050 after 7pm.

EXQUISITE 1978 GRANDE Marquis, all power options, Lincoln interior, AM—FM tapedeck, air condition, radials, must be seen and driven, first reasonable offer takes. 595-0895.

78 FURY 4-DOOR, EXCELLENT condition, power steering, power brakes, air conditioning, radials, velour upholstery, 34,000km, IAW warranteed. 479-7825

1978 HONDA, BLUE, PERFECT ladys car, only 9,000 miles, accessories, perma-shined, very clean, should be seen. Marc 388-9721 or evenings 479-6282

MUST SELL
1978 Mercury Grande Marquis, all power options, sacrifice $7,000. 1965 Buick Skylark $1,000. 595-0895.

15,000 MILES CAMARO BY ORIGINAL OWNER $5200. EVENINGS 595-4786

1978 BUICK REGAL
2 door sport coupe, mint condition, turbo V-6, 592-9328 after 6

'78 HONDA CIVIC HATCHBACK, 4-speed, stickshift, low mileage, blue, excellent condition. Asking $3950. Call 479-2127, after 6.

BUYING A HOUSE! Favourite car must go, '77 Camaro LT, loaded with options. 478-0574. Offers.

1978 DATSUN 510, EXCELLENT condition. New radial winter tires, low mileage. $4500. 112-743-5196.

1977 TOYOTA COROLLA LIFTback, 4 speed, 32,000 miles, good condition, $3400. 381-0595 after 5pm.

1977 T-BIRD, MOON ROOF, LOW miles, white with red landeau top, cleanest beauty in town, a must to see. 388-9155 or 595-7874.

1977 PINTO HATCHBACK, automatic, radio, new tires, 36,000 miles, $3,400. 478-9497 after 6pm.

1977 CHEVROLET NOVA CONcourse, loaded, low mileage, 656-1577 after 5pm. or weekends.

78 TRANS AM, IMMACULATE, 41,000km., $11,000 invested. Offers. 595-3152.

1978 HONDA CIVIC SEDAN, 21,000/miles, radio, immaculate, $3600. 474-1303

'77 LEMANS, IMMACULATE condition. Best offer. Phone 479-5324.

1977 CHARGER SE, LOADED, velour interior, beautiful condition, offers near $5300. 477-8943.

1978 TOYOTA 1200 2-DOOR, clean, one-owner. 27,000 km. $3800. 383-5466.

150 CARS FOR SALE

BRIAN HOLLEY SUBARU

Road & Track Magazine gives rave notices in Owner survey for reliability and economy. Come in and test drive the fabulous 1980 models now!

SUBARU TRADES
'77 FIREBIRD, low mileage, V8 auto, ps, pb, white, red interior. $5,895
'77 SUNBIRD Hatchback, V6 4 spd. Orange metallic, beige interior. $4,995
'76 ASPEN, low mileage, 4 dr., 318 V8 auto. 1 Owner car. $3,995
'75 VEGA Hatchback, auto. $1,695
'74 TORINO Squire Wagon, 9 pass., towing pkg., air. $2,895
'74 DATSUN 710 wgn, auto, recent overhaul. $2895
'74 MALIBU Classic, 350 V8 auto, ps, power windows. $2295
'73 TORINO wgn, V8 auto. $1895
'72 DART Demon, 318 V8 auto, ps, pb. $2,195

BRIAN HOLLEY MOTORS LTD.
3319 Douglas (North of Woodward's)
Dealer 5141 384-1161

METRO TOYOTA
1980 TERCEL from $4598
YEAR END SALE!
Over 120 Esso Car Clinic Inspected and Re-conditioned USED CARS!
ECONO LOT Nothing over $2999
OPEN FROM 8 a.m.-9 p.m. SAT. 8 a.m.-6 p.m.
100% Bank Financing O.A.C.
386-3516
METRO TOYOTA LTD.
645 FINLAYSON (Across from Woodward's)
DEALER 6290

METRO TOYOTA

1978 DATSUN 200SX, AM—FM cassette stereo, mags, sunroof, $6,200. 478-6185 after 4pm.

1978 MERCURY ZEPHYR Z7, excellent condition, 25,000km, $5900. 112-748-3651

1975 - 1976

1975 MONTE CARLO, 350 V8, power steering, power brakes, automatic, air conditioning, AM-FM radio, tinted glass with trailer hitch. 41,000 miles. Runs on regular or unleaded. Top condition. Offers on $4400. 595-7568

75 CHRYSLER
CORDOBA, V8 AT, P.S, P.B, air, P.W, cruise plus much more. $4495. B. Madsen Motors, 2691 Sooke Rd. 478-5011. Dealer 5450

CAPRI LOVERS
1976 Capri II, black with gold stripes, 2 door hatchback, tinted glass, sunroof, mag wheels, radial tires, 4 speed, clean deal. 478-0380, 385-6796, ask for Wayne.

'76 FIREBIRD FORMULA 350, black with red interior, American mags, Turbo 350 trans, Offenhouser hi-rise, Holley 650 Double Pumper. $6200 firm. Serious inquiries only. Phone 595-3754.

MUST SELL, 1975 VOLVO 244 DL, 37,000, excellent condition, automatic, fuel injection. Call after January 4th at 381-1162 or 7A-820 Fisgard.

1976 CAMARO 305 V8, STANdard transmission, power steering, power brakes, 21,000 miles, excellent condition. $5000 or best offer. 479-9626 or 479-5511.

1975 LINCOLN MKIV, UNIQUE and luxurious, blue in color, every available option except sunroof. Only 54,000 miles. A joy to ride in! Asking $8900. 592-2130.

1976 FORD TORINO STATION wagon, V8 automatic, power steering, power brakes, rack, etc. 44,000 miles. $3100. 592-6602.

AUSTIN MINI EXCEPTIONALly clean, 18,000 miles, sunroof. Asking $3450. 382-7150 or 382-0384.

1975 FORD TORINO STATION wagon, automatic, power steering, power brakes, radio, snow tires, $2600. 658-8106.

150 CARS FOR SALE

VOLVO McCALLUM MOTORS

SHOP AND COMPARE OUR LOW PRICES AND QUALITY USED CARS
B.C.A.A. INSPECTED FOR YOUR PROTECTION
100% BANK FINANCE O.A.C.
McCallum Motors
382-6122
DOWNTOWN
Corner of Yates and Cook
382-6122 Dealer-5603

Honda CAR CENTRE YATES AT QUADRA

70 Datsun 2000L	$944
70 Renault R16	$1144
72 Toyota Crown SW	$2744
74 Vega S.W.	$1744
74 Mazda S.W.	$2444
75 Honda H.B.	$3144
75 Honda H.B. A.T.	$3144
76 Volare S.W.	$4744
77 Honda Accord	$5744
77 Firebird	$5644
78 Plymouth 2 door	5144
79 Volare	5444

We Need Good Used Cars —BUY OR TRADE—
BANK FINANCING, INSURANCE, LICENCE PLATES ALL AT OUR ONE STOP NEW AND USED CAR CENTRE
386-6707
Dealer No. 5668

Every Used Car CARRIES A METRO HONDA WARRANTY!!
Every Used Car GOES THRU THE ESSO CAR CLINIC!!!
BUY WITH CONFIDENCE!
METRO HONDA
388-6921
(NEXT TO THE ARENA)
2151 Blanshard
Dealer 5876

1973 EL CAMINO V8, AUTOmatic, $3495; 1969 Mustang, $2395; 1967 Cougar, $2100; 1974 Dodge ½-ton, 4-speed, power steering, power brakes, $1800; 1972 Chev 2-door hardtop, $995; 1973 Chev 4-door sedan, power steering, power brakes, $995; 1973 Dodge Station Wagon, immaculate condition, $1195; 1974 Buick Station Wagon, $995; 1973 Torino Station Wagon, $995; 1970 Chev Station Wagon, $995; 1966 Beetle, $695; 1970 Mazda Station Wagon, $695; 1963 Chev Pickup, $400; 1971 Toyota Crown, automatic, $995. All cars must be sold. No reasonable offer refused. Super Motors Ltd., 2538 Government Street, Dealer 5015, 385-0031. After hours, phone 382-1559.

75 OLDS CUTLASS SUPREME
Very clean one owner with only 40,000 miles. Vinyl top. Automatic, power steering, power brakes. Blue in colour. Call PETER RODGERS, 479-5865 or 474-1211. Millstream Chev Olds Ltd. Dealer 5831

MONTE CARLO
1975 350 auto, ps, pb, air conditioning, cruise control. This car is black with burgandy interior. A must to see. $3995. PAINTER MOTORS LTD., 3005 Douglas St., 388-6196. D-5802.

MUST SELL
'76 Honda Civic, only 11,000 miles, Pioneer cassette deck and Craig V505 amp and equalizer, Jensen speakers back and front plus many more options. Must be seen to appreciate. 592-6986, anytime.

MUST SELL
1975 Mercury Marquis Colony Park stationwagon, 10 passenger, 4000 miles on completely rebuilt engine, all options, excellent mechanical condition. $3500. 381-0223.

1976 CADILLAC ELDORADO, low mileage, most options, excellent condition, $8500. 592-6075

LIKE NEW 76 CELICA LIFT back, 20,000 miles, AM-FM radio, 5-speed, etc. 386-9757.

76 VW CONVERTIBLE, RARE opportunity, $6850. Chuck 658-5743.

MUST SACRIFICE EXCELlent 1976 Belair $2500 or offer, 383-3130 evenings.

1975 GREEN GREMLIN, ASKing $1950. 384-9270, 10 am-10 pm.

1975 RAMBLER, 4 DOOR, AUTOmatic. 382-1559.

150 CARS FOR SALE

S&H DATSUN CENTRE
BEST WISHES FOR THE HOLIDAY SEASON
800 BLOCK YATES 381-5222
AND
FORT and FOUL BAY 592-2471
SAUNDERS & HITCHMAN LTD.
2040 Cadboro Bay Road
Dealer 5059

EMPRESS PONTIAC BUICK GMC

MANY OF OUR VEHICLES HAVE A CROWN SEAL — 1 YR. WARRANTY ON THE POWER TRAIN! CHECK OVER THESE SELECTED UNITS — FOR YOUR OWN PEACE OF MIND!

'79 FRONTIER Mini Home	$16,995
'79 SILVERADO ¾ P.U. Loaded!	$9495
'78 CATALINA	$4995
'75 LEMANS, 4 door	$3495

OPEN
Mon.-Thurs., 9-9
Fri.-Sat., 9-6
2867 Douglas at Topaz
382-7121 Dealer 5701

'75 MERCURY MONARCH 4 door, 6 cylinder automatic, 27,000 miles, excellent condition. $3900 firm. 477-4078.

'75 COUGAR XR-7, 50,000 MILES, factory tape, radials. $3500 or best offer. 478-6529.

1975 FORD TORINO, 56,000 miles, 4 door, $2,200. Phone 386-8250.

1976 DODGE CHARGER SPEcial Addition, 37,000 miles, private, $5295. 384-1408

1976 OLDSMOBILE TORONADO Brougham, low mileage, loaded. $5700. Phone after 6, 479-8739.

1973 - 1974

1974 VOLKSWAGEN SUPER Beetle, green with black and cream interior. AM/FM radio, Bosch headlights, fairly new tires and two extra studded snow tires. 70,000 miles. Recent tuneup. $3000. 383-1602.

MALIBU CLASSIC
1974 350 auto, ps, pb, 2 dr. HT, just tested. Specially priced, $2495. PAINTER MOTORS LTD., 3005 Douglas St., 388-6196. D-5802.

1973 MONTEGO 2 DOOR HARDtop, V8 automatic, power steering, power brakes, only 49,000 miles, clean throughout, $2595. G & L Custom Auto Sales, 507 Ellice Street, Dealer 6153.

1974 2-DOOR DODGE DART Sports, radials, tested, electronic ignition. Swap for 4-door, automatic or $2200, negotiable. 383-9770.

1973 DATSUN 610 WAGON, 4 door, 4 speed, radio. Exceptional condition. $2185. 384-1721, 592-3121, Sports and Classic Cars, 640 Hillside. Dealer 5433

1974 PINTO HATCHBACK, automatic, radio. Clean and well cared for $2175. 384-1721, 592-3121, Sports and Classic Cars, 640 Hillside. Dealer 5433

1973 DODGE COLT, 2-DR, AUTO, radio. $1295. Government tested.
George Eng Truck Sales Dealer 5166
2810A Rock Bay 385-3054.

MUST SELL, LEAVING COUNtry. Gorgeous 1974 Chev Cheyenne Super 10 with fiberglass canopy camper, loaded and air conditioned. 595-7866.

CHRYSLER TOWN AND COUNtry luxury 9 passenger wagon, 45,000 miles, very good condition, all power options plus trailer package. 658-8576.

1973 MAVERICK, EXCELLENT condition, 6 cylinder, recent work with bills, $1995 or best offer. 382-3804.

1974 CHEV IMPALA 2-DOOR, 350, excellent condition throughout, radio, new radials, $1595. 383-5394

1974 GRAN TORINO, 56,000 miles, power steering, power brakes, V8, excellent shape. $2250. 656-4583

1973 4 DOOR PLYMOUTH. Green, snow tires, good condition, well looked after, $1800. Phone 384-5687.

1974 CAPRI TWO DOOR Sports, 4 cylinder, 4 speed, nice shape, no rust, reliable, German made, offers. 746-4260.

'73 TORINO SQUIRE WAGON, power steering, power brakes, radio, good condition. 57,000 miles. 478-7068.

MOVING MUST SELL $1300. 1974 Astre hatchback, lady driven, low mileage. 477-8139.

'74 FIAT SEDAN 128, EXCELlent condition. 36,000 miles. City tested. Reliable. $2300. 388-6917.

1973 CHEVELLE 4-DR. SEDAN, V8, auto, $1250. Clean family car, tested. 598-8703

1974 PINTO STATIONWAGON, very good condition. Many extras. 595-1691 after 4:30pm.

MUST SELL, GOING TO Europe, 73 Celica, lady driven, excellent condition. $2000. 477-5947.

1974 TOYOTA COROLLA 1600. Reasonable condition. $700. 598-4367.

1973 SPRINT CUSTOM, 55,000 miles. Phone 477-1707.

73 COUGAR XR7, EXCELLENT condition. Call after 5, 384-4263.

150 CARS FOR SALE

PLIMLEY
JAGUAR — ROVER
TRIUMPH
M.G. — MINI — SAAB
1010 YATES ST. 382-9121

79 CAPRI A/T PS PB Stereo 1300 km 8495
79 FIREBIRD Formula A/T P/S AM/FM 13,435 KM 8695
78 HONDA Accord 5 Speed AM/FM 6295
78 HORIZON 4 door 4 cyl 4 speed radio 5695
77 MGB Overdrive AM/FM 6995
77 Cadillac Sedan Deville 12,495
77 Pontiac Grandprix SJ 6995
76 DODGE Dart Slant 6 cyl A/T 2695
74 MERCEDES Benz Diesel 9995
74 FIAT 128S 4 cyl 4 speed 1845
73 PINTO Wagon A/T Radio 2395
MANY MORE TO CHOOSE FROM
DEALER 5351

WILLE Dodge · Chrysler
NEW CAR SALES WERE TREMENDOUS. HERE ARE THE RESULTS. EXCELLENT USED CAR STOCK!
BIG VARIETY CARS and TRUCKS
COME IN TO SEE AND MAKE US AN OFFER.
3200 DOUGLAS AT CLOVERDALE
382-2313
MON. TO FRI. 9 TIL 9
SAT. 9 TIL 5. DL5881

Les Carr's
SALES + LEASING LTD.
Victoria's Largest Indoor Showroom featuring
The Finest Selection of Pre Owned Automobiles
385-4444
854 Pandora at Quadra
Dealer 6690

1974 MERCURY MONTEGO 2-door hardtop, $2200 or best offer. 385-1475.

1974 PINTO, 4-SPEED, EXCELLENT transportation, recall gas work done. 112-748-1775

1973 NOVA SS $4500. Before 4 weekdays, 388-9838.

1973 ASTRE, $750. OR BEST offer. 656-6367.

1971 - 1972

1972 FORD
Police Interceptor
Rebuilt 429. New paint, tires. H-D suspension. C-6 trans. Tested til Nov./80. Built to go. Best offer over $1,695. 382-7967.

71 COUGAR XR7, FULLY LOADED with 351 Cleveland engine and 4 barrel carburator, excellent condition, including cassette player, wire wheel covers, radial tires, vinyl roof, extra snow tires and wheels. Asking $3,500. 598-2954.

DATSUN 240Z
1972 6 cyl. 4 spd, AM/FM cassette, mags plus much more. $4295. PAINTER MOTORS LTD., 3005 Douglas St., 388-6196. D-5802.

72 TOYOTA COROLLA 2 DOOR hard top, 61,000 miles, in good condition, good tires, etc. Asking $1800, will consider offers. Call 382-9878 Saturday 10-1, Sunday 11-3.

THE PERFECT GIFT 72 DATsun 2 dr., Sedan. One Owner, 33,000 miles, 4 cylinder automatic, radio. B. Madsen Motors, 2691 Sooke Rd., 478-5011. Dealer 5450.

1972 MERCURY MONTEGO, blue, 2-door, 351 engine, air conditioning, radial tires plus studded radials. Good condition. Asking $1800 or best offer. 478-4454.

'71 GALAXIE 500 2-DOOR, vinyl top, new paint and chrome, automatic, power steering and brakes, have a look. 386-0440, after 5.

1971 2-DOOR DODGE COLT, automatic, excellent condition, 43,500 miles. $1600 or offers. 385-8079.

71 MUSTANG, CLEAN BODY and interior, 2 door hardtop. 721-3048.

71 AMBASSADOR, V8, AC, FULL power, excellent condition, $1500 or best offer. 598-6537

1971 DATSUN 240-Z, GOOD CONdition, $3800 or best offer. 478-7584.

71 FIREBIRD, 400 CU. IN. turbo 400, custom interior, $3800 or best offer. 388-7080 or 385-0604.

'71 DATSUN 510, LOW MILEage, excellent condition. 595-0731.

'71 CAMARO, AT, EXCELLENT condition, lots of extras. 595-5626.

'72 DATSUN 1200, 49,000 MILES, new clutch, tires and brakes, $1425. 381-0107.

1972 CORTINA, STARTER NOT working. Asking $100. 479-5104 after 6pm

1971 MUSTANG GRANDE, EXcellent mechanically. New paint. $2995. 385-3171.

'72 CADILLAC BROUGHAM, all power, low mileage. 382-0125.

1971 MINI, GOOD CONDITION, $500. 384-5681.

1972 NOVA RALLY PACK. A steal at $2000. 382-7683.

PALM MOTORS
BARGAIN HUNTERS

74 Chev AT	$2350
73 Datsun SW	$2150
76 Mazda	$1511
72 Datsun AT	$1347
73 Ford PU AT	$1322
73 Chevelle AT	$1210
71 Chev AT	$1158
72 Lemans AT	$1045
69 Roadrunner	$988
68 Montego AT	$948
70 Toyota SW	$815
71 Vega SW	$782
73 Maverick AT	$750
72 Ford AT	$525
69 Ford	$427

3342 OAK ST.
Dealer 5260 386-8385

THREE POINT MOTORS

78 Dodge Diplomat	$5,195
78 Datsun B210	$3,995
77 Dodge Pickup	$6,995
77 Dodge Aspen	$4,795
77 Honda Civic	$3,595
75 Comet	$3,695
73 V.W. Camper	$3,995

OPEN 'TIL 6 P.M.
Government at Hillside
385-6737
Dealer 5053

GAS SAVER SALE
79 MUSTANG 4 cyl. automatic
78 PINTO hatchback, 4 speed
78 HONDA Accord 5 speed
77 DATSUN F10 5 speed
77 HONDA Civic hatchback
77 VOLARE sedan 6 cylinder auto
75 PINTO wagon automatic, P.S.
73 DODGE Swinger
73 MAZDA wagon, auto.
72 CELICA coupe 4 speed
71 MAZDA 1200 coupe
71 MAZDA 1800 sedan
7 DAY MONEY BACK GUARANTEE

PACIFIC MAZDA PEUGEOT
385-1451 Dealer 5253
Blanshard at Johnson

1972 NOVA 2 DOOR, AUTOmatic, power steering, power brakes, air conditioning, 64,000 miles, very good condition, $2300. 386-0782

1971 ROADRUNNER, HI-PERformance, 383, factory pistol grip, 4 speed, fractory fresh air, induction system, posi, 72,000 miles. $3000 or offers. 592-7140.

1972 VOLKSWAGEN 411 wagon, automatic, radio. Excellent. $1985. 384-1721, 592-3121, Sports and Classic Cars, 640 Hillside. Dealer 5433

EXCELLENT CONDITION
72 Impala, $800. 384-7842.

1971 DODGE COLT. FOR INquiries call 478-9876 after 4.

71 VALIANT, 61,000 MILES, EXcellent condition. $1,750. 658-5358.

1970 and earlier

57 CHEV, NEEDS TRANSMISsion, partially restored. Best offer takes. Phone after 6pm. 385-7426.

1963 BUICK 4 DOOR HARDTOP, excellent condition. Best offer. 474-1427.

1964 MERCURY 25TH ANNIversary edition, 65,000 original miles. 383-3674.

1956 CHEV 4 DOOR, V8, AUTOmatic, completely stock, $1500. 656-3379.

1970 SPORT FURY II, 8 AUTOmatic, asking $400 or best offer. Needs some work. 385-3880.

1970 DUSTER, 340 AUTO., EXcellent condition. Call John 381-6352, 478-4121.

'65 VOLKSWAGEN STATION Wagon, rusted but runs well, $275. 478-8877.

67 VW, RECENTLY TESTED, rebuilt 1500, new brakes and electrical, $1200. 595-1476

1966 VOLKSWAGON, EXCELlent condition, new motor, $995. 384-8243.

'65 VOLKSWAGEN STATION Wagon, starting problems. $100. 381-6529.

1967 BEAUMONT, VERY GOOD condition, tested til Dec. '80. All original. 642-4586. $2500.

1968 CHEVELLE, AUTOMATIC, 307, new snow tires, must sell, asking $650. 642-4395.

63 VAUXHALL CRESTA, 6. Runs well. $250 as is, or best offer. 479-6293.

1965 MINI VAN, NO RUST, COOper engine. $1200. 1964 Sedan, $450. 652-2182.

55 CHEV 4-DOOR, V8, NEW paint, upholstery, must be seen and driven. 479-3462

RELIABLE TRANSPORTATION
1968 Plymouth stationwagon, tested, offers on $650. 656-6030.

1968 LINCOLN CONTINENTAL, 2 door, good condition, asking $1800. 479-6570

1970 FORD TWO DOOR AUTOmatic, radio, new tires, $450. 383-1927.

1970 BUICK WILDCAT JUST tested. $1800 or best offer. 384-8685, 474-2616 after 5.

63 CHEV NOVA, RUNS WELL, needs minor repairs, $100. firm. 383-5833 after 6pm.

1967 PONTIAC STATIONWAgon. Running order. Offers. 477-9940.

'68 VW BUG, NEW PAINT, NEW engine, many extras. $2300 or trade for truck. 479-1140.

65 FORD SPORTS COUPE, IMmaculate. $5200. 743-2921, 743-2512.

1970 MACH I, 428, $3000 IN motor, all options. $4395. 477-9209.

FACTORY 4-SPEED, 1966 Fairlane XL 500, 2-door hardtop, 289. $1400 or best offer. 388-9571.

1968 BUICK SKYLARK FOR transportation or for parts. $300 or offers. 656-3209

1956 CHRYSLER IMPERIAL 4 door, good unrestored condition, $2300. 383-1421, 592-3545.

1967 T-BIRD, IMMACULATE condition, best offer or boat trade. 656-7766 after 4pm

1950 OLDSMOBILE, GOOD MEchanical condition, runs well. Offers on $700. 658-8614.

1968 FORD GALAXIE XL, VERY good condition. Best offer. 479-2293.

67 FORD FALCON, 4 DOOR sedan, very clean, good running condition. 388-6059.

Cornell GM
USED CARS YOU CAN EXPECT A GREAT DEAL FROM CORNELL

STOCK NO. 183A
'80 CAMARO
Brown, V6, auto, ps, pb, radio, spoilers, like new.
ONLY $7,995

STOCK NO. 1521A
'79 OLDS 88
Royale 4 dr, V8, auto, ps, pb, radio, vinyl roof, cruise control, tilt wheel.
ONLY $7,895

STOCK NO. 5126A
'79 CHEVELLE
Malibu 4 dr, green, V8, auto, ps, pb, radio, Excellent condition.
ONLY $5,895

STOCK NO. 1975B
'76 TOYOTA WGN.
Corolla, white, 4 cyl., 4 spd., radio, 1600 CC.
ONLY $3,995

STOCK NO. 4234B
'79 CHEV WGN.
Caprice Estate 9 pass., blue with wood panelling, roof racks, V8, auto, ps, pb, radio. Excellent condition.
ONLY $7,995

OPEN
MON.-FRI. 9-9
SAT. 9-5
Finlayson and Burnside
385-5777 Dealer 681A

GlenOak Ford
WE DELIVER THE GOOD DEALS

CARS

73 Galaxie	$1750
73 Astre S.W.	$1750
76 Torino Sedan	$2650
76 Pinto	$2950
72 T-Bird, white	$3450
75 Audi S.W.	$3850
78 Pinto, blue	$3950
75 Monte Carlo	$3950
78 Fiesta	$4850
79 Cougar	$6250

TRUCKS

73 F100, Blue	$2450
78 Courier	$4695
77 F250 4x4	$6950
77 F250 and camper	$8750

24 Month Warranty
Available on most units
BCAA Inspections
GLENOAK FORD YATES AT COOK
384-1144 Dealer 6616

auctions · appraisals
AUCTION EVERY FRIDAY NIGHT
Kilshaw's of Victoria
six generations
1115 FORT ST. 384-6441

ESTATE SALE
64 Buick Special. 52,000 mi. For auction Fri. Jan 11. at Kilshaws, 1115 Fort St., 384-6441

1966 LINCOLN CONTINENTAL 4-door sedan, V8 462 motor, auto trans, p.s, p.b, p.w, p. seat, p. trunk, tilt wheel, vinyl top, leather interior, mechanically A-1, rebuilt motor and trans. New brakes, tires, exhaust. Fully-winterized. Clean condition. Owner must sell. $2500 or best offer. Vancouver, 254-5851.

CLASSIC BEAUTY'
1964 Plymouth Fury, 2 door, hard top, automatic transmission, power steering, power brakes, absolutely immaculate. Small V8, excellent mechanical condition. One owner. Must be seen. $1695 or nearest offer. 656-2323

65 ACADIAN CANSO, 65,000 original miles, good condition, new tires, tested, small 6 cylinder automatic, $900 firm. After 5, Friday; after 3pm Saturday and Sunday 3715 Belgrave off Esson near Admirals Road and Trans Canada Highway.

1970 ACADIAN SS, 427-L88, BAlanced, blueprinted, clearanced, rectangular, port heads, off-road cam, tunnel ram, nitrous oxide, new mags and tires, button tuff interior, 12 bolt posi, 4.56 gears. Must sell. Offers: 749-6480.

65 MUSTANG GT FASTBACK with deluxe pony interior, V8, automatic, many original Mustang accessories, wire spinners, console, wood wheel, remote mirror, etc. No rust. Excellent condition. $3950 firm. 477-7702.

UGLY 2 OWNER 1965 DODGE Polaro, seats 8 and has only 7,000 odometer miles for each of them, available for one easy payment of $800. Need to unload this beast because it detracts from our new BMW. 595-1395 after 6.

55 CHEV BELAIR
Extensively restored California hardtop, new wide whites and acrylic enamel. Superior chrome, mechanics, interior, worth more, $6200 or offers. 383-5210

1964 THUNDERBIRD, 390 V8, new tires, battery, exhaust, air shocks, much, much more. Power steering, power windows. Mint condition in and out. Must be seen. $4500 firm. 478-0298.

68 STATIONWAGON FAIRLANE Torino Country Squire, 289 V8, power steering and power disc brakes, woody sides, roofrack, excellent interior and exterior, 50,000 miles. $1650 firm. 477-7702.

64 METEOR, AUTO., 4 DOOR Sedan, power steering, radio, V8. Original milage 65,600. Good running order. $500 or offers considered. 595-7447 or 384-1979 between 2-6pm.

69 COUGAR, IMMACULATE condition, vinyl roof, power steering, power brakes, V8 351, automatic. 381-6755 between 6-9 evenings, and before noon on weekends.

De Pape
ROLLS ROYCE
74 Silver Shadow, all power and luxury options. Leather interior. A most beautiful pampered automobile with an excellent service history. 30,000 miles, as new. Appreciating yearly.

DIESEL
79 Cadillac Seville, moon roof, air, stereo cassette, leather interior. All power options. Beautiful color. Excellent diesel economy. Very luxurious. 3,000 miles, balance of factory warranty available. Obviously diesel is the way to go.

TR7
77 4 spd. transmission, AM/FM, factory air conditioning. One owner, excellent condition. Priced to sell.

79 Mercedes 450SL, 2 tops.
78 Lincoln Versailles, loaded.
78 Lincoln Towne Coupe, 12,000
78 Cordoba, Beautiful — As new!
78 Camaro 6 cyl. 12,000 mi.
77 Volare Wgn 6 cyl. auto
76 Corvette, 14,000 miles.
76 VW Rabbit auto, nice!
75 Camaro LT1, side pipes
72 Cadillac Fleetwood Brougham
71 Pinto, auto. Nice!
39 Rolls Royce Phantom III

Open 8:30-5:30 Closed Sat.
DePAPE MOTORS LTD.
Indoors at 779 Pandora
384-8035 Dealer-5311

RARE RARE RARE
1955 Meteor, 2 door, stationwagon, 312 V8, automatic, PS, clock, radio and chrome, car complete and stock. $575 obo or trades. Serious only 656-1861.

NEARLY NEW 1967 DODGE Dart, one previous owner, 4 door Sedan, slant 6 automatic for real gas economy. Showroom interior and exterior, 30,000 miles. Local car, only $1,800. 477-0931.

1969 CONTINENTAL MARK III, new paint, black with black vinyl, red leather interior, excellent condition. Best offer takes it. 478-5541 Larry.

1969 FORD LTD, AUTOMATIC transmission, power steering/power brakes, tested. Good condition. $800. 385-3764 or 656-5786.

1970 BUICK SKYLARK, 6 CYLINders, 4 doors, automatic transmission, radio, 84,000 miles, 2 mounted snow tires, $1300. or best offer. 595-1215.

1968 MUSTANG GT FASTBACK, complete stock, handling package, rebuilt motor, C6 trans., new brakes, paint, much more. $3,800. 384-2304.

66 MUSTANG, NEW 289 4,000 miles, new transmission, paint and tires, $2800 or trade for small truck, Datsun, Toyota, etc. 652-1287 after 6pm.

MUST BE SEEN
64 Galaxie XL500 2-door hardtop, 352 automatic, power steering, buckets, console, $1100 or best offer. 478-4248

COLLECTORS ITEM!
Stock 58 Parisienne 2 door hardtop, 283, standard, beautiful condition, with extras, $2500 or best offer. May accept trade. 478-4248

1967 DODGE DART, SLANT 6 automatic, 2 door hard top, tested till October 80. Burns oil, but very dependable. Body and interior good. Asking $550. 384-3908.

48 CHEV FLEETMASTER, EXcellent restoreable condition, just drove out from Saskatchewan. 385-1777 after 6 ask for Earn.

1969 GTO 400. 1970 TEMPEST, 6 cylinder, turbo 350. Bought truck must sell. Offers on both. 478-3576.

63 FORD FALCON, 6 CYLINder, automatic floor shift, 4 new radials, high bucket seats, 2 door, $350. 386-6349.

67 CANSO 2 DOOR, HARDTOP, stock, new paint, striping. Asking $2,500. Call John 381-6352, 478-4121.

1969 CORONET STATION Wagon, '73 318 engine, automatic, power steering, interior clean, but some rust. $450. 478-0945.

1968 VW BEETLE, ENGINE runs well, needs some body work. $350 or best offer. After 6pm, 382-4278 ask for Alan Wickberg.

1970 OLDSMOBILE DELTA Royale, 2 door hardtop, excellent condition, $1,295 or best offer. 384-9933.

57 DODGE REGENT, 2 DOOR, new paint, tires and many new parts. Must sell, $995. 479-0829 or 479-8873.

1964 NOVA CHEVY II, 4-DOOR 6-cylinder automatic, power steering, tested. Needs repair. Clean. $350. 474-1058.

CLASSIC
68 Dodge Charger RT, 440 AT, PS, PDB, PW, mags and wide tires plus lots of spare parts. 478-0473.

WIFE'S '69 MASDA 1200 COUPE, new tires and brakes, excellent condition throughout. Best offer. 479-1212

SPECIAL FOR QUICK SALE, 1970 Toyota Corona, automatic, excellent body, good motor, 61,000 miles. 383-5790.

58 CHEV IMPALA CONVERTible, partly restored, lots of spare parts. 2 continental kits. $1700. 652-1664.

CHRYSLER 300, V8, 1969, FULLY automatic, good condition. Tested in September. Asking $700. or best offer. 598-4971.

1970 MERCURY MARQUIS, V8 automatic, power steering, radio, metallic green, vinyl roof, regularly serviced. 386-8631.

68 PONTIAC PARISIENNE, power steering, brakes, windows, some body damage. $500 or best offer. 479-5606.

1969 T-BIRD, EXCELLENT shape, loaded, offers to $2100, 1438 Finlayson between 5-9 PM

68 PONTIAC LAURENTIAN, good condition, tested, $600. 478-5409 evenings.

1970 CHEVELLE SS 396, TURBO transmission, good shape. 383-6591 after 6pm

69 BEAUMONT 2 DOOR HARD top, good condition, offers. 479-9152.

69 CAMARO Z28, 350 TURBO automatic, $5,000. 478-2517 after 5pm.

66 RANCHERO (FALCON)
In excellent condition, too much to list. 479-4697.

1963 BUICK SKYLARK, V8, automatic, 2-door hardtop, good condition. Offers. 652-2107.

1969 Z28 IN GOOD CONDITION, $4200. Phone 642-5687.

'67 PARKLANE, GOOD CONDItion. $750. 479-8475.

'69 SAAB, GOOD CONDITION. 595-7495 or 595-5973, after 5 pm.

'69 NOVA 2-DOOR, ASKING $500, as is. 642-3293.

1967 CHEVY II NOVA, 2 DOOR, 6 cylinder automatic, 477-6286

'66 PLYMOUTH BELVEDERE 2-door slant 6, $500. 382-8612.

1966 ENVOY EPIC, GOOD CONdition, $350. 652-9907.

EXCELLENT 1966 BUICK SPEcial two door hard top. 385-3193.

68 METEOR RIDEAU 4 DOOR, 351, $500 or best offer. 386-5050.

'64 PONTIAC 4-DOOR, GOOD shape, runs well. $325. 382-3248.

'68 VAUXHALL WAGON, RUNS well, not tested. $200. 381-6529.

1967 THUNDERBIRD, GOOD condition. $1500. 479-6964.

67 CANSO 2 DOOR, 350 3 SPEED auto., $1,450. 383-3760.

67 MUSTANG FASTBACK, EXcellent condition. 598-7694.

1966 FORD FAIRLANE 500, good condition, 652-3037.

1956 STUDEBAKER, NEEDS work. $800 or best offer. 382-4094.

1968 TOYOTA CORONA, FAIR shape, $395. 478-8784 evenings.

63 PONTIAC, 283, 2 DOOR HARDtop, clean, $775. 656-2084 evenings, 656-5605 mornings.

63 BUICK RIVIERA, NEW motor, $700. Phone 592-2901.

MUST SELL 1970 FIREBIRD, excellent condition. Offers. Phone 478-0086.

1966 FORD CUSTOM 289 STD, one owner, offers. 385-6657.

COLLECTORS, 1954 VW, $1200. 595-0269, 5-6pm.

55 T-BIRD, $12,500. 478-0917

151 SPORT, IMPORT CARS

capital city auto

BMW
1980 BMW 320i Selection now in stock. 5 speed, sun roof. E.P.A. rated at 8.1 L/100 km (35 MPG). Price incl. dealer service. FROM $14,595

1979 320i, reseda green, sun roof, AM/FM stereo radio, 6,000 km, 9 mo. warranty, 1980 repl. cost $15,375. NOW $13,250

1975 BMW 530i, aut. anthracite grey met., stereo cassette, air cond., full service history. GOOD VALUE $10,795

1974 BMW 2002 Tii, silver, mag wheels, only 41,000 miles, near perfect local car. GOOD VALUE $8,800

1974 BMW 2002 auto, sun roof, red, only 36,000 miles, excellent cond. GOOD VALUE $6,600

RENAULT
1979 Le Car demonstrator, red, save $350 plus. NOW $4995

1979 Le Car "Black Beauty" package (mags, stereo, and many extras) only 11,000 km, bal. new car warranty, new price $6,632. NOW $5,500

1974 R12 Station Wgn, automatic, radio, excellent condition. ONLY $2595

1750 GOVERNMENT ST.
386-7508 Dealer 5066

CUDA
1968 Barracuda Formula S. This immaculate vehicle has only 34,000 orig. miles and is absolutely immaculate inside and out. 383S engine, Trans-go automatic, Cragar SS mags and many many more features too numerous to list. You must see this vehicle to believe it. Open to reasonable offers. 388-7722. YATES AUTO SALES, 950 Yates. Dealer 5268.

DATSUN 710
1974 2 dr. HT, 4 cyl. auto, in excellent condition. Only 41,000 miles. $2995. PAINTER MOTORS LTD., 3005 Douglas St., 388-6196. D-5802.

BEAT GAS PRICES AND HAVE fun driving. A 1976 DATSUN 280Z. Excellent condition, low mileage, one owner, asking $7500 or best offer. Call Mark 598-1393 or leave message.

1969 AUSTIN 1800. AUTOMATIC, low mileage, very clean, economical, good mechanical condition, $1795. Crystal Auto Service Ltd, 2620 Rockbay Ave. Dealer 5035, 384-5321, 385-5542.

1978 VOLVO 244 GRAND LUX 4 door Sedan, 4 cylinder, fuel injection, 4 speed with electronic overdrive, radials, sunroof, leather. Lady driven, immaculate condition. Must be seen. 592-1807.

1977 TRANS AM, AIR CONDItioning, power windows, power brakes, power door locks, silver with red velour interior. Excellent condition. $7500. 656-7507.

"RACING CAR", MINI COOPER 1275cc., highly modified, very fast. 2 sets of wheels and tires. Trailer included. Complete package. $3,000. firm. 386-8631.

1975 BMW 530I, AUTOMATIC, sunroof, air conditioning, AM/FM cassette, Siennabrown paint, tan interior, 54,000 miles. Beautiful car $10,950. 382-9670.

67 ROVER, 2000TC SEDAN, fine condition, leather upholstery. $1800. 385-0941.

1977 DATSUN 280Z, BLUE, 19,000 miles, 5 speed, air, $8300. 382-0694

1974 VOLVO 144 AUTOMATIC, 17,200 miles, near new, $4900. 656-4060.

1974 DATSUN 260Z, SUN ROOF, mags, no rust, city tested, priced to sell, $4600. 385-0971

1976 TR6, TANGERINE RED, IN excellent condition. Only 25,000 miles. $6900 firm. 478-8810.

73 240 Z, EXCELLENT CONDItion, low mileage, asking $4700. 382-8249

74 BMW 2002 TII, EXCELLENT condition, extras, low mileage, 383-6931, 642-3152.

1971 FIAT SPYDER CONVERTible, low mileage, excellent condition, radial tires, $2100. 479-4009.

1974 PORSCHE 914, EXCELlent condition, one owner, $7500. 381-0688.

1974 DATSUN 260Z WHITE WITH black sun louvers, $5600. 479-0244.

BOUGHT HOUSE, MUST SELL. 1973 240Z, 87,000, tested, $3200. 382-0092.

1972 MGB, 68,000 ORIGINAL miles. $2950. Days, 478-5142, after 6, 479-1739.

1964 VOLVO, NEEDS WORK, open to offers. Phone 477-2544.

1972 -240Z, GOOD CONDITION, many extras, $3500. 385-6704, 5-8

77 CORVETTE, LOADED, showroom condition. 478-0815.

1969 VOLVO 4 DR, MUST SELL, good condition, $1200. 385-2040.

1973 MGB, NEW TOP, NEW tires, new brakes, 652-2428.

'62 VOLVO P1800, $2200 FIRM OR will trade for what-have-you? Phone 595-3754.

1978 SAAB TURBO. 592-5474

154 TRUCKS, BUSES AND VANS

1964 FORD ½-TON, GOOD CONdition. $500. 385-3764.

'67 INTERNATIONAL 3-TON moving van. $1000. 478-9108.

1979 VW VAN, 4,700 KM, STILL under warranty, $8,500. 658-5143 before 3 PM

'70 DATSUN TRUCK, PARTS OR ? $300 o.b.o. 479-5939.

1953 CHEVY ½-TON PICKUP, $2000. Phone 384-3164.

1973 TOYOTA PICKUP WITH camper, $1,100. 384-5681.

67 MERCURY ½ TON, FAIR condition, $900. 383-3760.

'78 FORD CUSTOM VAN, LOADed, offers, 382-1914.

'66 FORD ½-TON, OFFERS. 652-4159.

350 FORD 1 TON, BABY DUALS, flatdeck 8'x11'. 112-743-2296

1973 DODGE SHORTBOX 4X4, 360-4 speed, good shape, 478-0024.

1965, 4 WHEEL DRIVE WAGONeer. 652-4870

72 FORD F100 4X4, ROLL BAR. 598-4275.

SUBURBAN
THE HOME OF LINCOLN MARQUIS, COUGAR, XR7, ZEPHYR, CAPRI, BOBCAT, FORD TRUCKS
OVER STOCKED!!!... TRUCKS! TRUCKS!!

79 GMC 1 Ton flat deck. V8, A/T, P/S, P/B, radio. $7495
79 Ford F250 Super Cab, XLT. Fully equipped. $10,495
79 Ford Econo cruising van. Air, cruise, tape, etc. $8995
78 Ford F250, Ranger 4X4. V8, A/T, P/S, P/B, radio, hubs, etc. $7995
78 Chev ½ Ton. V8, A/T, P/S, P/B, Radio. $6495
78 Subaru Brat, 4X4. Winch, etc. $5495
77 Ford F250. V8, A/T, P/S, P/B, radio, air, etc. $6295
77 Ford F100. V8, A/T, P/S, P/B, radio. $4995
77 Ford Econo E150. V8, A/T, P/S, P/B, P/Windows, captains' chairs. $6995
76 Ford F250, 4spd. V8, P/S, P/B, radio. $4695
76 Ford F250 Ranger. V8, A/T, P/S, P/B, radio plus 8' camper $6295
76 Ford F100. V8, 4spd., radio. $3495
75 Ford F250 Super Cab. Vi, A/T, P/B, radio. $3995
75 Ford F250. V8, A/T, P/S, P/B, radio $3995
75 Ford F150. V8, A/T, P/S, P/B, radio. $3895
74 Econo E200 Van. V8, A/T, P/S, P/B, radio. $2495
74 Ranchero, V8, A/T, P/S, P/B, radio. $2495
73 VW 9 pass., bus. 4 speed. $4495
71 Ford F250, Crew Cab. $1695
70 Ford F250. V8, A/T, P/S, P/B, radio. $1695
68 VW Camper, 4spd. $1895
67 Dodge Van. V8, std. $1495
Suburban Motors
3377 Douglas 386-6131
Dealer 5528

TRAVELLING, MUST SELL 53 Chev pickup, excellent condition, rebuilt V8, auto trans, new brakes, shocks, exhaust, tires and paint, etc. $2250 or best offer. 592-6406 before noon.

OWNER TRANSFERRED MUST sell, 1977 Ford XLT Ranger, F100, 305 engine, auto trans, sunroof, carpet, AM/FM radio. 38,000 miles. Excellent condition. $5800. 592-5364.

1973 INT SINGLE AXLE DUMP, V8, 5 and 2 trans.
Government tested
George Eng Truck Sales
Dealer 5166
2810A Rock Bay 385-3054

1974 DODGE MAXI VAN, heavy duty, rebuilt motor, automatic, power brakes and steering, twin gas tanks, burglar system, lined inside, $3,000, 383-1421, 592-3545.

72 GMC VAN, DELUXE INterior, mags, FM stereo, 2 extra rims, ¾ ton suspension, power steering, power brakes, 6 cylinder automatic, tested. $2,900. 479-7006.

1970 FORD ¾ TON, AUTO. power steering/brakes, camper special. One year old insullated canopy. High mileage, good condition. Just tested. $2300. 4095 Raymond St. North. 479-2790.

'76 FORD F150 CUSTOM ½ TON, 360, 4-speed, power steering, power brakes, excellent work truck, 52,000 miles, $3000 or best offer, 595-2157.

1977 F-150 4X4, 400 V8, POWER steering, power brakes, heavy duty suspension, two sets of tires, canopy, free wheeling hubs, many extras. $7500 or offers. 478-8139.

1973 FORD F250 WITH CANOPY, 390, automatic, power brakes, AM/FM, runs well, needs some body work. Asking $1500. Phone 478-5070, after 5:30.

1978 CHEVROLET CUSTOmized van, Vista cruiser top, airconditioning/cruise/AM—FM, numerous extras. $9,950. Dealer number 5160. Call 598-2622.

2 FORD CUSTOM HEAVY DUTY ¾ ton trucks. 1 V8 351 and a 6 cylinder 300. Asking $4200 each. Phone after 5pm, 479-9229 or 656-5842

BEATER
'61 Ford ½-ton, 6 standard, runs. $300 or best offer. 477-6464.

73 GMC ½ TON, 350 V8, STANdard, just tested, $2500. Also 74 Kawasaki 250 Enduro. 595-7865 or 479-6249.

77 FORD F250 4X4, NEW TIRES, brakes and master cylinder. Excellent shape. Must sell. $6100. or best offer. 749-6480.

FORD ECONOLINE 300, CAMPerized van, insulated, roof rack, no rust, runs well. $2500. 478-0761 6-8 evenings.

GARDEN CITY
AUTO LEASE LTD.
HOME OF THE SUZUKI 4 WHEEL DRIVE

78 Ford ¾-ton PU, canopy
76 ¾ Ton Ford Van
78 Ford F150 Van
75 GMC Crew Cab
69 Ford PU and camper
77 Chev 4x4, V8, auto
75 Ford PU 6 cyl. auto.

TRADES WELCOME
No Reasonable Offer Refused
100% FINANCING O.A.C.
OPEN
9:00 A.M.-8:00 P.M.
2978 DOUGLAS ST.
382-9111
Dealer 5721

CHOICE OF TWO!
BEAT THE PRICE INCREASE!
1. 1980 GMC ¾ ton Sierra Grande Suburban with 350 V8 engine. Many extras including trailering special!
2. 1980 GMC ¾ ton Sierra Classic Suburban with 454 V8 engine plus air conditioning. Also many extras including trailering special!
"Hurry on these units and phone CHARLIE PETERSON" for personal service at Empress Pontiac Buick GMC Ltd. 382-7121 or res. 592-0458. Dealer 5701

'78 CHEV SILVERADO ½ TON — canopy
'77 Ford F-150 4x4
'76 Chev ¾ ton 4 spd.
'76 Chev ¾ ton auto.
'76 Dodge ¾ ton van
'75 Toyota Hilux and canopy
'73 GMC ½ ton X-B.C. Tel
'71 Intl Travelall
'70 Courier and canopy
70 Datsun
All units low mileage and Govt. inspected. GEM MOTOR SALES (1973) LTD., 480 Esquimalt Rd. 382-7195. D-6331.

79 FORD ½ TON
Custom 100 shortbox, carpets, white spoke mags with raised white lettered tires, FM stereo tape, full factory pinstripping, 302 V8, auto, ps, pb, 7000 mi. Beautiful condition. Make an offer. DePAPE MOTORS LTD., 779 Pandora, 384-8035. Dealer 5311.

1977 FORD 150 VAN, LONG wheel base, V8, auto, ps, pb, radio, swivel captain's chairs, chrome wheels, sink, icebox, 3 burners, sleeps 2. Immaculate! GARDEN CITY AUTO LEASE LTD. 2978 Douglas St. 382-9111. Dealer 5721.

1976 SUBURBAN SILVERADO immaculate. 10,000 GVW, GM trailering package. Factory air, tinted glass, heavy duty rims, Michelins and snows, roof rack, dual batteries, tape deck, 350 V8, 28,500 miles. $8500. Looks as good as it sounds. 746-4632.

1970 INTERNATIONAL C1700 cab over cargo star, 19' box, power tail gate, 395 V8 motor. One only 1965 International 1300 1 ton on duals, 10' box. Contact 477-3191 for viewing. Both vehicles mechanically sound. Require some updating.

77 SUPERCAB
1-ton Ford, 400 engine, p.s., p.b., auto and much more. No reasonable offer refused. STOP MOTORS, 2524 Douglas at Victoria, 383-3635, Dealer 6307.

1978 GMC CAMPER SPECIAL Sierra 25, 2 gas tanks, positive traction rearend, power steering, power brakes, 350 motor, heavy duty springs, approx. 23,000 miles, $5300 or best offer. 388-9784

1975 TOYOTA LONGBOX, 30,000 miles, radio, 4-speed, complete engine overhaul including new rings, valve grinds, etc. 2 new tires. Work orders upon request. Must sell. $3500. 478-6490 or 479-3594.

BOOGIE VAN
76 Ford Econoline, V8 auto, P.S., P.B, radio and stereo. $3995. B. Madsen Motors, 2691 Sooke Rd., 478-5011, Dealer 5450.

1979 CHEVY NOMAD VAN, 9000 kms, Chevy sport option, 400 V8, factory stereo, professional custom finish, 4 captains chairs and sofa bed. Still under factory warranty. $14,000. 652-3035.

1977 GMC ¾ TON PICKUP, 454, 4 speed, 33,000 miles. After 5 pm, 479-2302.

1978 CHEVY VAN DURA 20, 8 cylinder automatic, radio, heavy duty suspension. 595-2622.

1976 FORD ¾ TON CUSTOM 4 speed, 26,000 miles, $4,500 firm. 598-5688.

'78 INTERNATIONAL SCOUT 4x4 Traveller, air, auto, stereo, 345 V8, immaculate. $8500. 598-7689.

1967 ECONOLINE, FULLY camperized. Asking $900. 479-7481.

63 FORD VAN, PARTIALLY customized, sunroof, extras. $758 or offers. 383-9350.

1977 FORD 4X4 SHORTBOX, canopy and extras. Will consider trade. 112-743-4307.

4X4, 1966 FORD BRONCO PICKup, good condition, $2250. 656-2843

1976 FORD RANGER XLT, 4X4, 2 gas tanks, 4-speed transmission. 478-1679

½ TON F100 TRUCK FOR SALE, A-1 condition, low mileage. 656-2671.

1975 FORD ¾ TON, 4-SPEED, radio cassette, power steering, power brakes, $3295. 479-4572.

68 LANDROVER 109, 60,000 miles, 478-0280 before 6pm

66 GMC WINDOW VAN, 6 AUTO, carpeted, insulated, new tires, best offer. 479-1212

ONE YEAR OLD CHEV 454 ¾-ton pickup, excellent condition. $6300. 385-5087.

1977 JEEP CJ5, 22,000 MILES, many options. Lady driven, best offer. 479-1303 after 6pm.

1971 VOLKS WESTFALIA VAN, fully camperized, new engine on guarantee, new radials. 385-9027.

72 DODGE VAN, GOOD CONDItion, tested, $2600, phone 479-9994.

1977 FORD F250 SUPER CAB Ranger XLT camper special. 400 V8, automatic. 656-1495.

69 FORD RANGER, CAMPER special, 4 speed, excellent condition, $2000. 383-5988

76 FORD F150, 4X4, 4 SPEED and canopy, excellent condition. $4895. 383-5988

1977 ¾ TON CHEV, 4 SPEED, big 6, dual tanks, 25,000 miles. $4800 or best offer. 478-4230.

1972 ¾ TON PICKUP, AUTOmatic, 250, $1800 or best offer. 478-1394

1970 INTERNATIONAL ½ TON, new clutch, 70,000 miles, good wood hauler. $900. 652-2410.

1979 EL CAMINO, 305, NEW CONdition, under warranty. $7500. 478-6260.

1974 DODGE POWER WAGON 4X4, good condition, 43,000 miles. $5,500. Collect 743-4141.

1975 1 TON FLATDECK GMC, Baby duals, heavy springs, automatic, $3900. 478-2943

70 VW VAN, CAMPERIZED, GAS heater, snow tires. $2200. 386-5392

1975 250 FORD 4X4 ¾ TON. $4750, 592-0217.

71 FORD TRUCK AND BOX, $850 firm. #5-214 Government.

1966 MERCURY ½ TON PICKup, with wide tires. 383-3674.

VW WESTPHALIA VAN, 1975, camperized, 46,000 miles, 6,000 on new engine, 2000 on new clutch. $6000 or best offer. 383-8709

65 GMC ¾ TON, FACTORY canopy, excellent rubber, tested til December 1980. Needs no work. $1,200 or best offer. 479-3778.

1975 DODGE ½-TON, CLEAN with canopy, new paint, heavy suspension, low mileage, V8 automatic, $3650. 385-6205 or 595-7372.

MECHANIC'S SPECIAL '62 GMC school bus, fully-camperized; '72 Dodge Colt. $1500 for both. 642-4892.

68 CHEVY VAN, 6 CYLINDER standard, carpeted, panelled, sunroof, excellent motor, $1400. 385-0961.

1978 FORD ¾ TON VAN, DEluxe interior, V8 automatic, power steering, power brakes. 383-6941.

1975 FORD F100, 360, RADIALS, mags, canopy, dual exaust, all new. 54,000 miles. Offers at $4000. 381-6658.

'69 CHEV TRUCK, 6-CYLINDER, extras, 49,000 miles. $1500 o.b.o. '59 Vauxhall, $200 o.b.o. 2845 Aldwynd Road. 474-2048, 4-8 pm.

1977 TOYOTA LONGBOX, canopy, boat rack, extra wheels, radio, excellent condition, 14,000 highway miles. $5900. 658-8836

1974 FORD ¾ TON, REBUILT 390 and trans, new brakes. Needs body work. Good work truck. Asking $1600. 479-0782.

1977 DODGE TRADESMAN VAN, power steering, power brakes, V8, automatic. Asking $2500. 388-6931.

74 JEEP CHEROKEE 4 WHEEL drive, power steering, 6 cylinder, $3900 or best offer. Sorry no trades. 477-9689.

'72 FORD E100 VAN, LONG wheel base, V8, standard transmission, 60,000 miles. Open to offers. 658-5393.

'78 GMC ½-TON PU, 17,000 MI., $5500. CAPITAL CITY AUTO, 1750 Government Street, 386-7508. DL5066.

'76 TOYOTA LANDCRUISER, Selectro hubs, 44,000 miles, excellent running condition. $6200. Dave or Ann, 385-0633.

69 FORD VAN, 6 AUTOMATIC, stove, fridge, sink, captains chairs, carpet, panel, cassette, $3,000 obo. 383-0990.

VW 66 WINDOW VAN, REBUILT engine, transmission. Body, tires good. Partly camperized. AM/FM stereo. $1300. 383-9641

1974 FORD SUPERCAB, POWER steering, power brakes, new paint, good tires, very reliable. 112-748-1775

1976 GMC SUBURBAN 4X4, power steering, power brakes, 4 speed, 350 engine, good condition. $6500. 478-4713.

MUST SELL
1976 Volkswagen van, 48,000 miles, consider small trade? 382-2030

1952 FORD MERCURY HALF ton pickup, rebuilt engine and transmission, $750 firm. 386-7575, 381-6138

1976 GMC 4X4 AUTOMATIC, brand new 350, 800 miles, new front end, never on salt roads, have all receipts, $6000. 592-6319.

78 FORD VAN E150, 351 4-SPEED with overdrive, $6500 or best offer. 478-1622.

1975 DODGE VAN, GOOD CONdition. 474-2871, 694 Galiano Cres. Best offer.

'69 DODGE WINDOW VAN, EXcellent condition, $900 or trade for car of equal value. 383-9585.

1969 FORD ½ TON V8, AUTO. 1969 Vanguard camper, $3,800 or will sell separately. 479-8159.

1977 CHEROKEE 'S' MODEL, quadra trac Jeep, loaded. Phone 388-7861 room 281.

1967 FORD ½ TON PICKUP, 6 cylinder, 4 speed. Well used but reliable. $475. 595-0631.

1967 FORD ½ TON PICKUP, good shape, tested. Asking $1000. 652-5854 after 5.

FOR SALE, BEST OFFER 1968 Fargo van, long wheel base, partially customized. 381-0527.

77 FORD 4X4, AUTOMATIC, power steering, power brakes, 43,000 miles, excellent condition. 386-8051 after 5.

17' LUMBER DECK, GOOD CONdition, with roller, winches and tool box. $900. Phone Collect 652-1513

74 DODGE ½ TON PICKUP, 318. $1750 or best offer. 478-9360.

1978 FORD COURIER, 30,000 miles, new paint, $3900. 478-7990.

1965 INTERNATIONAL SCOUT 4x4. 478-1841

65 CHEV 5 TON TRUCK, EXCELlent shape. 383-6591 after 6pm

158 TIRES

"CLEARANCE SPECIALS"
"ROAD HUGGER TIRES"
Series 50-60-70
Raised White Letters
4 only — G50x15. Reg. $96.85 Special $86.95
4 only — F60x14. Reg. $61.25 Special $54.95
4 only — G60x15. Reg. $65.08 Special $59.95
4 only — F70x14. Reg. $58.65 Special $48.95
CHECK ALL OUR "ROAD HUGGER" CLEARANCE SPECIALS. SIZES FROM E70x14 TO G50x15.
Open Saturdays 'Til 4:30 P.M.
Mon. to Friday 'Til 10 P.M.
SUBURBAN Do It Yourself Store
3377 Douglas Street
388-5171

ALIGNMENT SPECIAL
$12.88
ADJUST — caster, camber, toe-in and tire air pressure.
INSPECT — front end, suspension, springs, shock absorbers and steering assembly.
Parts and installation extra.
PHONE FOR APPOINTMENT.
D&D Tire
1620 BLANSHARD
382-7283

5 NEW TIRES, UNIROYAL with tubes, H78x15 or 855-15 on rims. $60 each or offers. Two GMC truck tires with tubes, one on wheel, 6 ply, 700-16, like new. Offers. 478-4569

BRIDGESTONE RADIALS (4), high performance, 195/70 HR14 Blackwall, 2 very good, one good, one fair, $125 set. 474-1518 after 6 pm.

WANTED: PAIR 175-15 RADIAL snow tires. 386-8242.

TWO HR215X14 MICHELIN X snow tires. Only 10,000 miles wear, $50 each. One Ford 14" rim, fits Torino Montego. 382-2959

STUDDED SNOW TIRES H78x14, 4 ply nylon, unused. Mounted 14" Chrysler rims. $75. Parkside Motors, 519 Ellice St.

4-16.5"X8¼" WHITE SPOKE mags, 8 hole near new plus good rubber plus lock nuts. $325. 595-5076.

SET OF FOUR MAGS, BR60-13 TA Radials on Crager mags. Best offer. 478-5404.

NEW SET HEAVY DUTY chains to fit 7.50X16.00 tires $60. 592-1173.

FOUR GULF STEEL RADIAL snow tires. 400 miles. 598-7188, 595-5514, Keith.

4 SUMMER TIRES, 2 SNOW tires, 750-16, used, for sale $125. 477-8691.

ONE GOODYEAR BELTED tire G-60-15. 652-3426.

GOODYEAR 6 PLY 700X17, $200. 479-5131.

160 PARTS, ACCESSORIES AND SERVICE

BEETLE AUTO HAUS
Volkswagen Parts Accessories and Repairs
2821 DOUGLAS ST. 382-1815
(Across From Colony Motor Inn)

DATSUN PARTS?
Yes, we certainly do still handle them, sir! With better services and better prices!
CALL
McCALLUM MOTORS
CORNER OF COOK AND YATES
Parts Ph. 382-8131

WILKINSON AUTOMOTIVE
419 Hillside Ave.
You know you should take better care of your car, but where do you go? Make the switch, my prices are reasonable and guaranteed. So whether it's an oil change or major repairs, give me a call at 385-1341.

#74 STOCK CAR 63 PLYMOUTH, 1979 VITRA Championship race winner, all parts included. Race ready except for paint. 1980 rules almost identical to last years, so car can continue to be competitive. Legal for Western Speedway and VITRA. $1,000. With trailer $1,500. 478-6608.

VW MOTORS
Rebuilt, exchange shortblocks.
From $385
6 months — 6,000 mi. warranty
BEETLE AUTO HAUS
2821 Douglas St. 382-1815

SPRINGS
Complete Repair Service for cars and trucks. LOGAN SPRING & SUSPENSION LTD., 60 Crease Ave. (Behind Budget Rent-A-Truck) 384-2744.

OUTDOOR STORAGE FOR VEhicles available at $20. a month. Also indoor storage 32'X16' $150. month. Colwood area. 388-6275 pager number 2797 afternoons, leave number.

1958 392 HEMI ENGINE; 6-71 GMC blower with Hilborn injection, offers; Holly electric fuel pump, new, $100; Firestone 500 racing slicks, wrinkle walls. 386-9319 after 5.

COMPLETELY REBUILT HIGH performance 396 cu. in. plus Borg Warner super T10 trans, will accept small V8 motor and automatic transmission as part trade. 656-7548 after 6pm

1949 AUSTIN 2 DOOR BASKET case, Cowl induction hood scoop, new Edelbrock manifold, new valve covers, headers for 354 Hemi. Offers on all. Call Tom after 6pm, 592-0130

TOP PRICES PAID
for scrap cars and metals, we pickup anywhere.
382-4493 384-8075 pgr 1614

VICTORIA 4-WHEEL DRIVE
FREE WHEELING HUBS for any make of 4-wheel drive.
597 Hillside at Rock Bay
D-13531 386-6511

WANTED: GT HUBCAPS AND trim rings for 68-9 Fairlane. For sale: two 68-72 Ford pickup doors, good shape; 4 Keystone mag wheels for Ford car. 386-2681.

1977 DATSUN STATION WAGON body parts, rear end. 4 speed transmission from a 1977 Toyota Corolla 1600. 478-5404.

ADJUSTABLE TRUNK RACK, $50. 2 Dunlop Weathermaster 185SR15 radial tires, $50. All like new. 595-4516 after 6pm.

WANTED: FOR MERCEDES 200 SB, spare parts. Cylinder head, right front fender, rear bumpers. 656-3427.

MINI COOPER TWIN SU CARBS with manifold, $100. Austin Mini head, $60. Semi-race cam, $40. Other bits. 477-4634 Chris.

WANTED: RIGHT AND LEFT front fenders for 73 Vega. 478-4085

WANTED: 1969-70 VW BEETLE engine, will pay up to $230. 384-6989 between 5-7.

ROVER 2000 T.C ENGINE, transmission and body parts. 385-1318.

1970 DATSUN PICKUP AND canopy for sale for parts. 479-3291.

USED DATSUN, TOYOTA, Pinto, Honda parts. Bob & Johns Autobody, Cobble Hill; 743-9141.

UNLICENCED MECHANIC. A professional's work at an amateur's price. 479-9843.

EQUALIZER TRAILER HITCH with receiver and electric brake control, as new, $175. 479-3778.

63 PONTIAC BODY PARTS, REbuilt auto., power steering. 479-3126.

71 DART SWINGER PARTS, 318 rear end, transmission and air shocks. 479-8873.

283, POWER GLIDE TRANSMISsion, $325. Studded snow tires with rims $50. 592-4678.

68 CHARGER PARTS. 70 DUSTer disc brakes and rally wheels. 478-0473.

15" FORD MAGS WIDE TIRES, $50. Various Toyota parts. 598-4367.

WANTED: STEERING BOX for 1956 Dodge Power Wagon. 656-2305 after 6 pm.

FOUR CRAGAR SS MAGS, Ford or Dodge. $350. 56 Ford Pickup parts. 743-2921, 743-2512.

FORD 390, 650 DOUBLE pumper, high lift cam, 4 speed, $500 complete. 384-9065.

WANTED: MERCEDES 200 DIEsel, engine only. 478-5175 after 6pm.

HIGH PERFORMANCE HEADS for small block Ford. 656-5853 after 6.

REBUILT 40 HORSE FULL SYNcro trans., new muffler, much more. Offers. 592-4369.

1951 PREFECT, OFFERS; TWO Cragar chromies, 14x6, $30. 385-6657.

WANTED: PARTS AND LITERature for Triumph Mayflower. 478-2015.

CASH PAID FOR SCRAP CARS
Associated, 478-9571

WANTED 1970 DATSUN 510 left front fender. 656-3536.

60 VOLKSWAGEN, 63 CHEV, 71 Dodge Colt, all parts. 595-8791.

SYNCRO BUG TRANS AXLE with starter, $150. 383-4731.

62 VALIANT STATIONWAGON parts for sale. 474-2042.

STANDARD FORD RIMS, H-15'S best offer. 386-5050.

73 VEGA FOR PARTS OR DRIVE away as is. 652-1090.

160 PARTS, ACCESSORIES AND SERVICE

65 VALIANT 4-DOOR, GOOD motor, transmission, and parts. Also 63 Valiant convertible for restoration, no motor, $250. Offers. One 14" radial, also one 15", $20 each. 2758 Peatt Rd or 381-6066 after 5pm

RADIATOR REPAIRS, FAST top quality repairs at Maurice's Auto Body, 427 Bela St., phone 386-3381 or 384-8094. Located behind the Burnside Pay and Save Gas Station.

WANTED: 1960-1965 NSU PRINZ motor parts. Any information leading to parts appreciated. 384-8685.

1968 VOLKSWAGEN, RUNS. $200. 656-6576

63 BUICK RIVIERA, NEW motor, $700. Phone 592-2901.

HOOKER HEADERS FOR 69-70 Mustang 351C, $65. Holley 650 DP, $60. 656-3561.

166 CARS AND TRUCKS WANTED

WE WILL BUY
Your Car or Truck
GlenOak
Ford
Yates at Cook
VICTORIA
384-1144 DEALER 6616

WE PAY
the Highest Prices for Your Clean Used Car
TRY US—YOU'LL BE SURPRISED!
CONTACT
CARL SPICER
Used car mgr.
Empress Pontiac Buick GMC LTD.
382-7121 DL01227A

CASH
FOR CLEAN USED CARS
SEE LES STARLING
SUBURBAN Motors Ltd.
3377 Douglas 386-6131
Dealer 5528

Les Carr's
SALES + LEASING LTD.
We need quality Pre owned vehicles
385-4444
854 Pandora Dealer 6690

GeM
PAYS
High Prices
FOR CARS & TRUCKS
480 Esquimalt Rd. 382-7195

WE BUY ALL MAKES
McCallum Motors Ltd.
Corner of Yates & Cook
382-6122 D5603

WANTED
TRUCKS & VANS
Also will take consignment vehicles
GARDEN CITY AUTO LEASE CENTRE
382-9111 2978 Douglas

CASH FOR GOOD, CLEAN USED CARS
THOMAS PLIMLEY LTD.
1010 Yates St. 382-9121

CASH
for clean, used cars
SAUNDERS Sales & Service
474-2211 Colwood

WANTED: 1974-76 CAPRI OR similar car, low mileage, excellent condition. Reasonably priced. 658-5995.

LATE MODEL MERCEDES diesel wanted for personal use. Must be in excellent condition. Phone 112-748-1931

CASH FOR CLEAN CARS
E & K MOTORS LTD.
642 Burnside E. 383-6231

WANTED: 1970 MUSTANG Fastback with or without engine. Cash. 652-2251 after 6.

1962 TWO DOOR OLDSMOBILE, must be excellent condition. 384-4442.

STUDENT COUPLE NEED small reliable car, up to $1,000. 595-8482.

WANTED NEWER CADILLAC convertible. 477-3039

168 CAMPERS, TRAILERS and MOTOR HOMES

NOW ON DISPLAY
33' DIPLOMAT
1980 model
features Polaris winter package including storm windows, dual furnaces, and much more. Just in time for your winter ski trips, or wherever you choose to roam. See this unit now on display in our heated showroom.
ALSO
2 new 1980 wide body vans in 21' and 24's. See these sleek new beauties now!

TRIANGLE HOMES LTD.
The RV centre with the indoor showroom plus 6 bay coin-op Car-wash with clearance for your RV.
Franchised dealer for Citation, Corsair, Aristocrat, Centurion, Southwind, Jamboree and Diplomat.
In Sidney on the Pat Bay Hwy across from Sandown Raceway.
656-1122 656-7251
Dealer 1055B

17' BOLER, EXCELLENT CONdition, seperate bathroom, fridge, furnace, stove, runs on propane, electricity or battery. $6500 or best offer. 595-3746.

MUST SELL 1974 PROWLER, 18' trailer. Fridge, stove, furnace. Shower, toilet, fully self contained, sleeps 6. Excellent condition. $4900. 652-9388.

RAVEN RV'S
VAN CONVERSIONS
479-3178

168 CAMPERS, TRAILERS and MOTOR HOMES

New Years Greetings from
DOMINION MOTORS

73 OTTO H.T.T.	$1795
74 Sundowner H.T.T.	$2695
74 13' Boler	$2495
74 13' Sprite	$2795
75 8' Kit	$3100
75 VW Van	$5995
75 Unicorn canopy	$ 495
79 16' new Trav-L-Mate	$5995
79 new 18' Trav-L-Mate	$7795

NEW MOTORHOMES
79 Chinook and Little Chief motorhomes at bargain prices.
YOUR DOWNTOWN R.V. PARTS DEPOT
1703 Blanshard St. 385-5012
Dealer 5183

Fennell's
TRAILER SUPPLIES LTD.
PROPANE — REPAIRS AND APPLIANCE SERVICE
Custom Building and Van Conversions
Large Parts and Accessories Store
652-3941
Mon.-Sat. 9 to 5
Sun. 12 to 4
6459 Patricia Bay Hwy.

PEDEN
RECREATIONAL VEHICLE LTD.
—15 Years of RV Experience Ready to Serve You—
★ VANGUARD ★
★ PROWLER ★
★ TRIPLE E ★
—Large Parts and Accessories Store
—Repairs
—Consignment Sale
—Rentals
PEDEN RV LTD.
285 QUESNEL ST. (D1950A)
386-3464
Behind Empress Pontiac Buick

IMPALA CAMPING WORLD
WINNEBAGO
RUSTLER
ROADWAY
HOLIDAIRE
TRAVELAIRE
LEISURECRAFT
BOLER, LIONEL, EMPRESS
CANOPY TOPS — ACCESSORIES
SERVICE
PAT BAY HWY., SIDNEY
656-5504 Dealer 5513A

TRUCK CAMPERS
Brand new 8' fully insulated camper, sleeps 4, stove, furnace and fully installed. Only $2495.
TRUCK CAPS $450 installed
WE WILL BUY OR CONSIGN YOUR R.V.
ALL OFFERS CONSIDERED
TRADES WELCOME
OPEN 7 DAYS

RENTALS
All Types of RVs
Reasonable Rates
Wille Dodge Chrysler
382-2313

STORAGE
For your R.V., Boat, Motorhome etc. Fenced, lighted, secure area. Reasonable rates.
POOLE'S RV TRAVELAND
1080 Goldstream
474-1411 D5806

PROPANE
PARTS—SERVICE
BOB'S
MOBILE HOMES LTD.
25 Crease 386-3623
DL 00414A

FOR RENT OR SALE
MOTORHOMES
WEEKLY — MONTHLY
GARDEN CITY AUTO LEASE LTD, 2978 Douglas, 382-9111. D-5721.

DOGWOOD TRAILER SALES
PARTS — PROPANE
WESTERN WILDERNESS
Campers
WILDERNESS Trailers
2630 Deville Road
Highway 1 at Millstream
478-6841 D 5390

5TH WHEEL, 1977, 30' PROWLer, exceptional condition, many options including new hitch assembly and 16' awning. Fully-winterized. Offers on $10,800. 598-7977.

BARGAIN. LATE MODEL 9½', fridge, furnace, stove, walk in toilet compartment plus chrome tie downs and frame clamps, 4 hydraulic jacks, all like new. $3,995. 383-8704.

1976 8' CABOVER CAMPERette Faltacraft, sink, stove, furnace, icebox, dinette table and deluxe boat rack. Sleeps 4. Best offer on $1,200. 478-7084.

GMC VAN CONVERSION TO motor home, red shag interior, furnace, stove, ice box, sink, toilet, ideal for skiiers, $2000 firm. 478-1179

8' ALUMINUM CANOPY—stepside truck, insulated, full back door, $375. 478-1358

69 INTERNATIONAL 4X4 AND camper, stove, fridge, furnace. $3,000. 479-5725.

AIRSTREAM INTERNATIONal, 1970, 27' fully equipped, excellent condition, $10,500. 477-7751.

MUST SELL 8' CANOPY, CARGO door, insulated and panelled. 478-7534.

1971 9½' VANGUARD CAMPER, furnace, stove, ice box and vanity toilet. 478-1679

71 VOLKSWAGEN MOTORhome van, pop top, sink, cooler, table, seatbed, $3250. 592-7189.

NEW DELUXE 8' ALUMINUM canopy, lights, insullated: 1291 Garkil. 477-3562.

FOR RENT 21' WINNEBAGO motor home. Low winter rates. 477-2704.

1969 10' CAMPER
Toilet model, good condition, $1750. 478-9748.

18' TWIN AXEL UTILITY trailer, covered in, will haul 2 tons. 381-0291.

TO RENT OR FOR SALE. 25' Prowler trailer, fully equipped. Phone 112-743-4271

1974 WESTPHALIA, IMMACUlate. 652-3053 evenings.

76 EMPRESS MOTORHOME, $13,500. 478-0917.

13' TRAILER, SINK, STOVE, ice box, sleeps 2, $550. 382-3016

168 CAMPERS, TRAILERS and MOTOR HOMES

1973 ALASKAN MOTORHOME on Dodge chassis, low mileage, excellent condition, $8000. 658-8142 after 5.

22' 1979 KIT MOTORHOME. Like new. One of a kind. Sleeps 8. $25,000 firm. Will trade. To view 1246 Bay St.

SILVER 21' STREAMLINE TRAvel trailer, aircraft-type construction. Like new. $7,000. 477-1678.

WE WILL BUY YOUR GOOD used Rec. Vehicle. Peden R.V. Ltd., 2855 Quesnel St., 386-3464.

2 WAY FRIDGE AND PROPANE stove with oven, excellent condition. Asking $485. 658-8604.

169 MOBILE HOMES AND PARKS

RETIRED?
YOU SHOULD SEE
SUMMERGATE VILLAGE
★ An Adult Community
★ Own your lot.
★ $500,000 rec. centre
★ Homes for immed. occupancy
★ R.V. Storage
★ Phase II Now Selling
Turn West off Pat Bay on McTavish Road, (Airport turn off) then Right on Canora to Entry Gates.
Dealer 6155 Phone 656-1414

SEE OUR 4 DEVELOPMENTS
Choose from any of our fine mobile home communities or tell us where you want to be. Locations for our fine homes in Esquimalt, Langford, Sidney, Sooke, Mill Bay and also Vanc. area. Phase I and II of Oakcrest filling fast. Choose your lot today. View homes in Langford (Trans Can Hwy) and Esquimalt (Craigflower Rd.)

BUYRIGHT HOMES
DL6162 474-2154 383-2912
Langford open daily till 8
Craigflower Rd. daily till 5

BROWN BROS on LANSHARD
"People Helping People"
$19,800
12'x60' — 2 bedroom home in adult oriented park. Fridge, stove, washer, dryer, draperies included. Fenced lot — rental only $110 per month. Early possession. To view phone
DON NEWALL 592-1317
or 385-8771 (anytime)

BROWN BROS on LANSHARD
"People Helping People"
$19,800
12'x60' — 2 bedroom home in adult oriented park. Fridge, stove, washer, dryer, draperies included. Fenced lot — rental only $133.00 per month. Early possession. To view phone
DON NEWALL 592-1317
or 385-8771 (anytime)

YOUR OWN HOME
YOUR OWN LAND
Sooke area, just under ½ acre lot with a 3-bdrm double wide. Over 1,000 sq. ft., shed and workshop, electric sauna complete with shower stall. Great garden soil. Buy the lot and mobile home or separately. $51,800 total price. PAUL PETERSON, 384-2835 or 386-6164, CASTLE PROPERTIES LTD.

LANNON CREEK
POSSIBLY
CANADA'S FINEST PARK
Buy your mobile home at the dealer of your choice. Scenic water and mountain views. Phone 642-5486, or 642-5972.

MILL WORKER?
RETIRED-COUPLE PLUS 1?
24x44 deluxe Modular heavy insullated, 2 bedroom, 2 bath, large living, dining, kitchen, and utility. WxW carpet through, lots cupboards, carport, porches, patio, steel shed, other extras, landscaped. Crofton, Chemanius mills and schools close. MUST SELL. 246-9937.

THINKING OF SELLING?
Our listings are selling and we have purchasers waiting! For a no cost evaluation of your home and prompt courteous service call: Buy Right Homes, 474-2154.

1975 BRENTWOOD NEONEX trailer, 12x68, 3 bedrooms. Will sell partially furnished, garden shed included. Set up in adult park in Cobblehill. Asking $15,500 or best offer. 743-4456.

ATTENTION UPISLANDERS! Wanted by January 17th: 2-bedroom mobile home, good condition. Small yard. Adult with small controlled pets. Walking distance to bus. 382-6765.

THREE SITES AVAILABLE for 12 ft. wide mobile homes. 52 ft. is the maximum length for two of the sites — 66 ft. for the other. ADMIRAL HOMES — 478-0034.

A RARE OPPORTUNITY!
Craigflower Rd.! $55. pad! Large lot! Fireplace! Only $14,800! By appointment only. This won't last! 474-2154. Buyright. D6162.

QUICK SALE!
Nice 24 wide on beautiful lakefront pad. Large bdrms! Offers $23,700! 474-2154. Buyright. D6162.

24X40 CUSTOM CRAFT MODULar home, 2 bedrooms, new carpets throughout, sundeck and carport, lovely treed park in Langford. 478-5241.

SAVE $5000-MODULAR 1600 SQ. ft. 3 bedroom, 2 baths, dining room, living room, family room, carpeted, drapes, fireplace. Top adult park. 112-245-3298

PRIVATE SALE, 1975 CHANcellor 3 bedroom mobile home for sale in downtown Sooke, close to everything. $13,900. 642-5491.

12' WIDE 2 BEDROOM, WILL take $3000 travel trailer as down payment and finance balance. 478-9664

OFFERS ON $11,900.
Nice 2 BR with 3rd BR, addition, on bus! 474-2154. Buyright. D6162

EVERGREEN PLACE, DUNcan. Rental lots, family, pets. Near hospital. 746-5890.

SPACE AVAILABLE, CEDAR Creek mobile Home Park, Mill Bay. 743-2449, 742-2591.

1480 SQ. FT, TWO FULL BATHS. Will move to place of your choice. $20,500. 384-4966.

DOUBLE AND SINGLE-WIDE spaces available in Sooke Park. 642-4420.

DOUBLE WIDE, THREE BEDroom, adult park. City limits. 384-9490.

$8750. 1 BEDROOM, ADULT park, city bus route, 479-0311

185 CONVALESCENT AND REST HOMES

PERSONAL CARE IN SMALL guest home. Colwood, Langford area. Close to bus service. Single or double occupancy. Ideal for couple. 474-2513

185 CONVALESCENT AND REST HOMES

REST HOME VACANCY. Gentlemen only. Home cooked meals. 595-1513.

190 ROOM and BOARD

OAK BAY GUEST HOUSE
1052 NEWPORT
Bedsitting rooms available with private bath. Excellent meals. Maid service. Beautiful surroundings, close to ocean, Sealand Marina, bus route, shopping, etc. Ideal for retirement living. Bed and breakfast available, reasonable rates. By week or month. 598-3812.

CRAIGMYLE GUEST HOUSE
Bed and breakfast, or full board, winter and permanent rates available. Situated 1 mile from city center. Along side Craigdarroch Castle. 595-5411, 1037 Craigdarroch.

GLENSHIEL HOTEL
HOME FOR SENIOR CITIZENS
EXCELLENT FOOD
CENTRALLY LOCATED
606 DOUGLAS 383-4164

GOOD NEWS FOR ELDERLY room and board. Plus 24 hours nursing care. Monthly $200. 384-6452.

REASONABLE ROOM AND board, good meals. Responsible person. 595-2963.

ROOM AND BOARD IN FAIRfield area, $250. Phone 479-5379.

193 ROOMS TO RENT

DOMINION HOTEL
Rooms from $67.50 per week. TV and maid service at our full facility downtown hotel, close to all buses. 384-4136, 759 Yates St. (Division of Wells Fargo).

WEEKLY RATES
$40 and up, maid services
385-5380
CHERRY BANK HOTEL

NICE BACHELOR SUITES, weekly and monthly rates, phones, colour TV, laundromats, close to shopping centre. 386-2481.

MODERN KITCHEN UNITS, close to downtown, color TV, from $27.50 daily and from $95 weekly. 383-0742

COZY ROOM, NEAR UVIC, CAmosun, bus lines. $125. With board, $200. Suitable for student, nonsmoker only. 592-2469.

CARPETED, FURNISHED room, share bathroom and kitchen. Cook-Rockland area. 386-8687.

FURNISHED ROOM, SHARE kitchen and bath, close to buses and Camosun College. $95. 592-6805

SIDNEY
2 rooms $120, $145. 9601 Seventh and Ocean, ask for manager.

ROOMS TO RENT IN GOOD home on good bus route. 385-3880.

COMFORTABLE ROOM FOR quiet working man near downtown. 382-8375

BRIGHT BASEMENT ROOM, share bathroom, $110 utilities included. 386-9458, after 2 pm.

WEEKLY SLEEPING ROOMS, Douglas Hotel. Special rates.

197 HOUSEKEEPING ROOMS TO RENT

DOWNTOWN HOUSEKEEPING suites from $140. Good size, completely remodelled rooms. Some with own toilets. Close to shopping, transportation and all downtown conveniences. Some suites with city views. All suites furnished with fridge and stove. Suites going fast. Preference given to non-drinkers. Apply 820 Fisgard. 383-0686.

BRIGHT CORNER ROOM, JUST redecorated, kitchenette and refrigerator. Bus at door, walking distance to town. Older working gentleman. $90 inclusive. References. 386-1884, after 10 am.

ROOM FOR RENT IN FAIRfield character home, share bathroom, kitchen facilities in room. Available January 4th, woman preferred. 383-0557

YORK HOTEL
711 Johnson
Clean, housekeeping room. Everything supplied. Low rates. 385-2544.

NEAR CRYSTAL POOL, 2310 Wark St. Furnished upstairs room, $85 monthly, utilities included. 382-2556, 385-6237

1 BEDROOM, NICELY FURnished, wallxwall. Private entrance, laundry included. Share kitchen. $130 monthly. 383-2882.

LARGE ROOM ALSO SMALLER one, both with kitchenette, share bath. 598-3472

IN CHARACTER HOME, WEST Jubilee. Share kitchen. $95. January 15th. 477-9924.

YOUNG PEOPLE TO SHARE house in James Bay. 383-2622 after 5

ROOM FOR OLDER MAN, NON drinker, 1255 Pandora. 385-6743

HOUSEKEEPING, CLEAN, quiet. Close to town. 383-8191.

200 APARTMENTS TO RENT UNFURNISHED

BROWN BROS on LANSHARD
"People Helping People"
$325.00 — 304-1009 McKenzie Ave., 1 bdrm suite, stove, fridge, dishwasher and heat included. Also pool, sauna, swirlpool and tennis court, plus parking for one car. Sorry no pets or children. Available Feb. 1.
For further information call:
BROWN BROS. AGENCIES LTD.
385-8771 (anytime)

WINDSOR COURT APTS.
258 GORGE ROAD E.
AVAILABLE IMMEDIATELY
2 bedroom from $300.
AVAILABLE JAN. 31
1 bedroom from $245.
2 bedroom from $315.
1 Bachelor $225.
Resident Mgrs.
Mr. and Mrs. Munday
385-6075
Mature Adults. No Children.
No Pets.
MACARTHUR PARK ESTATES LTD.

P. R. BROWN & SONS
RENTALS
BACHELOR
$131.00 Oak Bay Area Ph. 385-3435.
ONE BEDROOM
$212.00 Emerald Green Apts. 1445 Fort St. Ph. 592-1805.
$255.00 Summerhill Apts. 260 Michigan St. Ph. 384-4471.
CONDOMINIUMS
One and two bedroom. Good locations. Adult oriented. Form $325.00. Ph. 385-3435.

"SAILVIEW"
SEAVIEW RENTAL
TOWNHOUSES
2341 HARBOUR RD.
SIDNEY, B.C.
PHONE 656-0391

200 APARTMENTS TO RENT UNFURNISHED

4 BACHELORS, FURNISHED $150.-$220.
1 BR. Gorge E. $206. Mature.
1 BR. James Bay $248.
1 BR. Cadboro Bay. Mature, $230.
2 BR. James Bay $348.
2 BR. Gorge $348.
2 BR. Vic West. $246.
2 BR. Townhouses $375.
1-3 BR. house. Swan Lake $550.
2 BR. house. Close to Woolco $445.
2 BR. house. Central Saanich $450.
HOMEHUNTERS 2713 Quadra
Plus many more homes, duplex's and condo's
Open 7 days a week
381-2113 - FEE

AVAILABLE NOW
BRAND NEW - NEVER LIVED IN - same as above with our regular condominium floor plan - (suits couple plus in law) approx 1180 square ft. - spectacular water view. NEW carpets, drapes, 3 first line appliances $600 - $650 per month. Dickie Agencies Ltd. 630 Seaforth Ave. View 1-4 daily except Sundays. Days 382-4312 or 382-8239, eves. 477-4662

Park Pacific
STADACONA CENTRE
1545 Pandora
Unique 1 bedroom suite, 3 kitchen appliances, drapes, w/w carpets. All amenities. Adults only — Sorry No Pets.
Viewing appointment 595-3132

COOK STREET
NEAR THE PARK
2 BDRM. STE.
This apartment including 1½ bathrooms is available now in a very convenient area. Renting for $400 per month. For further details please call 477-9851 Adults only. No pets please.

SPENCER CASTLE
Spacious and prestige condominium for rent. Available February 1st. $630. per month. Kitchen, living room, dining room, 2 bedrooms, 2 full bathrooms. Ensuite washer and dryer, sauna, swimming pool. Underground parking plus ample storage. 382-6543.

Princess Pembroke Apartments
1020 Pembroke Street
1-bedroom apartments available 1st of February. $234-$264. Children welcome. Sorry, no pets. Call 382-9454.

VILLAGE OAKS
2125 Oak Bay Ave.
One 2 bedroom available January 1st. $506. Call 595-2919 between 9-4.

SPACIOUS 2 BEDROOM suites, stove, fridge, w/w, drapes, heat, pool and sauna. Middle aged or retired couples preferred. For appointment call 386-5353 between 9 and 11am, Monday-Friday.

JAMES BAY FOR RENT FROM January 15th, 2 bedroom suite in duplexed older home, private basement for storage, sundeck, small kitchen, garden and fireplace. $290 per month. Call 477-0726.

WASH NO DISHES
Deluxe 2-bdrm, w/w, drapes, 3 appl., prkg, view, yard, fine style and value $300(9A2).
Rentex 381-1234 fee

LARGE BEDROOMS
Loaded 2-bdrm, w/w, drapes, 4 appl, f/place. View on the waterfront. Only $210 (952)
Rentex 381-1234 fee

LARGE ATTRACTIVE 3 BEDroom apartment in old house near Fernwood Street. No children. Available February 1st. $410 includes all utilities. 595-4204 or 598-5023.

WATERFRONT
Luxury townhouses, 2 bedrooms, 4 deluxe appliances, 2 patios. Picturesque view. Landscaped grounds. Ocean Village 642-5254.

CHEETAH
CHECK WITH US FOR OUR EXCLUSIVE LISTINGS. 381-2122 OR 381-5464 PAGER 551. FEE.

REMODELED
Cosy 1-bdrm, carpets, drapes, 2 appl, utilities pd $155 (951).
Rentex 381-1234 fee

OCEANFRONT
Modern 1 bdrm suites. Country living with city conveniences. Landscaped grounds. Adults. Ocean Village, 642-5254

LUXURIOUS, VERY SPACIOUS 2 bedroom, 2 bath suite with dinette, 6 appliances. In beautiful surroundings. Pool, sauna. $700 with lease. 386-3816, 384-4013.

3800 QUADRA
Large 2 bedroom suite, available February 1st. Quiet block. Adults. No pets. Utilities included. 382-0271.

OCEANFRONT
Deluxe modern 2 bedroom suites. Landscaped grounds. Adults. Ocean Village 642-5254.

MODERN QUIET BUILDING, 1-bedroom, $217, heat, cablevision, garage, ideal for middle-aged or senior. 384-7785 or 386-1961.

2 BEDROOM, NEARLY NEW block, close to bus, shopping. Quiet mature adults only. $315. References. 477-0869.

3-ROOM SUITE, FRIDGE AND stove, heat supplied. Close to Woodward's. $175 per month. 479-8624.

310 ROBERTS ST.
Waiting list. 384-5320.
Princess Louise Apts.

1 AND 2 BEDROOM, CLOSE downtown, only older quiet working person. After 6pm, 381-0065.

$182.06. 1 BEDROOM, 2680 Prior. 383-8781 or 384-5459. Adults, Feb 1st.

1-BEDROOM UNFURNISHED apartment for rent, Esquimalt area. Phone 382-9481.

2 BEDROOM, 1½ BATHS, fridge, stove, washer, dryer, no pets, $385. per month. 721-3128.

IMMEDIATELY, $155, 3 ROOM suite, sharing bath. Gents preferred. 592-0988

ONE BEDROOM SUITE, fridge and stove, wallxwall. $260 all inclusive. 478-4230.

OAK BAY 2 BEDROOM, 3RD floor, adults, no pets, $315. 598-3862.

SPENCER CASTLE. AVAILable now, brand new luxury apartment, 1450 sq. ft. $900. month. 384-2330.

PRIVATE BEACH. 1 AND 2 BR. 912 Selkirk Ave. 382-3502.

1-BEDROOM SUITE, SINGLE lady over 60, no pets. 384-5676.

TWO BEDROOMS, $225, COLwood-Langford, no pets. 477-2548.

1 BEDROOM SUITE, AVAILable February 1st. Sorry no pets. 386-3008

201 APARTMENTS TO RENT FURNISHED

WEEKLY
DAILY
"BY THE HARBOUR AND THE HEART OF VICTORIA"
Centrally located close to attractions, Parliament Buildings, shopping. Fully equipped, furnished apartments with maid service. Indoor pool, saunas, Jacuzzi whirl pool, games room, free local calls, free parking.
ROYAL SCOTT MOTOR INN
425 Quebec St., Victoria. 388-5463.

OUR MAIDS ARE FRIENDLY
They do the work you don't want to do in keeping your accommodations clean. On premise laundry equipment. Free phone, Color TV. Low winter rates on 1 bedroom, family units, penthouses. Some kichenettes. Right downtown where the action is.
Royal Olympic Hotel
642 Johnson
388-5513

201 APARTMENTS TO RENT FURNISHED

WEEKLY/MONTHLY
One or two bedroomm furnished suites. Maid service, free local phone calls. Full kitchen facilities, TV, parking. Full facility hotel.
Phone 658-5231.
ROYAL OAK INN
4680 Elk Lake Dr., Victoria, BC.

ELBOW ROOM
clean, comfortable, 1 or 2 bedroom apartments, located in a quiet park-like estate. Extra large units with spacious fully equipped kitchens, Cable TV, maid service, some fireplaces, special winter rates. Casa Linda Motel. Opposite Royal Colwood Golf Course. Phone 474-2141.

LUXURY LIVING
Furnished bachelor and 1-bedroom suites. Maid service, answering service. Indoor heated pool, cocktail lounge, saunas, coffee shop, dining room, laundry, colored cable TV. No pets. COACHMAN INN, 229 Gorge Rd. E. Phone 388-6611.

DELUXE ACCOMMODATION
Furnished bachelor and 1-bedroom suites. Colored TV, dining room, laundry, indoor pool, hudro pool, saunas, lounge, maid service, answering service. No pets. CANTERBURY INN, 310 Gorge Road. Phone 382-2151.

METCHOSIN AREA. FURnished basement bedsitting room and bathroom in private home. Share kitchen. No other boarders. Breakfast and utilities included. $150 monthly. Quiet reliable person. 478-6501.

HEAT AND LIGHT PAID
Large 1-bdrm, w/w, drapes, 2 appl, patio, garage. $225 (9518)
Rentex 381-1234 fee

CRAIGFLOWER MOTEL
Now renting weekly and monthly deluxe bachelors and one bedroom suites on beautiful Gorge Waterway. Maid service, laundromat, color TV. 388-7861

VACANT 2-BEDROOM ENGlish cottage duplex, completely furnished. ½ block to Parliament Bldgs. $390 per month includes utilities. Phone C. E. Warren, 386-7545 or 384-9798, after 5 pm.

ROCKLAND, SEA VIEW, MT. Baker to Olympics, 2 bedrooms, dining room, living room, enclosed lanai. 1800 sq.ft. Renting January 15 to April 30. $500 month. Utilities included. 592-1705

HARTNELL HOUSE
Modern units by day, week or month. Close to downtown, colour TV, parking, linen, etc. 383-0742.

$145 ONLY
Big bachelor, rugs, appliances, parking and more. (9AO).
Rentex 381-1234 fee

ROYAL VICTORIAN MOTEL, 230 Gorge Rd East. Furnished units from $220 to $290 per month. Please call 385-5771.

1 BEDROOM AND BACH. SUIte close to downtown. Linen, dishes, and colour tv, parking inclusive. 383-0742.

ONE 2-BEDROOM FURNISHED suite for rent, one 1-bedroom furnished suite for rent. Phone 382-9481.

FURNISHED 2 BEDROOM suite in apartment building. Close to Beacon Hill Park, $275. Phone 384-1381.

FURNISHED APARTMENTS by the week and the month. Selkirk Motel. 385-5131.

ONE BEDROOM, WARM, CARport, utilities included. From $130 monthly. 478-4212.

BACHELOR SUITE $220 PER month, corner of Cook and Bay St. Phone 595-6748 or 385-5513

202 FURNITURE TO RENT

MAIS
FURNITURE and APPLIANCES
RENT
WASHER and DRYERS
COLOR or BLACK/WHITE TVs
FURNITURE—APPLIANCES
at PENNIES per DAY
1821 COOK
385-2435

STANDARD FURNITURE
Three Rooms from $42.00 per month
Immediate Delivery
382-5111 737 Yates St.

CAMOSUN
FURNITURE RENTAL
Month to Month
Piece or group
Immediate Delivery
833 Yates 383-3655

203 APARTMENTS WANTED

RESPONSIBLE LADY OFFICE manager with a 15 year old daughter just sold the house I owned for 8 years and looking for spacious apartment in older home in quiet area within easy reach of Oak Bay High School. Interested in long term accommodation. Occupancy February 1. 382-8189, res. 383-2565.

WANTED TO RENT APARTment or condominium 1,200 sq. ft. 2 bedroom, living room, dining room, fireplace if possible for Retired Couple. References supplied. Reward offered. 598-2014 between 10am-9pm.

DUE TO DEMOLITION, URgently need any type unfurnished 2 bedroom accomodation, between now and April. Prefer Fairfield or James Bay. References. 384-5930, after Jan 7th days 387-1491 evenings 384-5930

MIDDLE AGED PROFESSIONal woman with RN requires accommodation by mid January, bachelor or 1 bedroom, reasonable. 2 mile radius of Cook and Lang St. 383-3460.

RESPONSIBLE COUPLE NEW to Victoria seeking 1 bedroom unfurnished apartment for February 1. No children or pets. Vicinity of James Bay, Rockland or Oak Bay. Around $225. 595-3963

MOTHER IN MID 40'S AND young son, need 1-2 bedroom cottage or apartment in private home. Prefer quiet Oak Bay area. Non drinker. References. 385-1114.

TWO RESPONSIBLE WORKING girls with dog looking for two bedroom duplex or apartment in older building. Reasonable rent. References. Wanted for February 1. 479-1714

PROFESSIONAL WOMAN WITH 20 month old child needs accommodation for February 1st. Prefer Fairfield, Oak Bay, Fernwood areas. 595-4173.

RESPONSIBLE BUSINESS woman requires 1 or 2 bedroom suite, preferably in a house, will maintain. 383-4132, 10 am to 5 pm.

COMMERCIAL PILOT GOING to University would like quiet place in James Bay, Fairfield, Rockland or Oak Bay. Please phone 385-7246.

RESPONSIBLE NON-SMOKing, non-drinking couple and 2 year old son, seek 1 or 2 bedroom apartment or suite for February 1st or sooner. 386-5493.

WANTED: FOR YOUNG ADULT a one bedroom suite in Rockland—Fairfield area. February 1st. Phone after 6pm. 595-5683.

WANTED: 1 OR 2 BEDROOM basement suite for young adult, prefer fireplace. After 6, 479-6841.

RESPONSIBLE FEMALE, 25, requires small apartment January 31. James Bay or reasonably close to town. $150. 381-1038

1 BEDROOM FOR PERSONAble reliable gentleman near city centre. Al, 384-3396 between 7am-3pm.

203 APARTMENTS WANTED

MIDDLE-AGED ENGLISH COUple would caretake or rent furnished accommodation for three or four months, nonsmokers. 477-9851.

DESPERATELY NEEDED 1 bedroom suite, preferably with fireplace by young working girl and her cat, with references. 656-7787 after 7pm.

RESPONSIBLE PROFESSIONal woman wishes quiet character apt./duplex; Fairfield, James Bay, Oak Bay. $350 maximum. Phone 382-0885 after 5.

MAN 30 WITH EXCELLENT references, credit, work record, needs 1-bedroom with fireplace, ASAP. 383-5884 after 7:30pm.

RN REQUIRES A 1-BEDROOM suite, preferably character, with fireplace. 386-5178.

204 SHARED ACCOMMODATIONS

FREE ACCOMODATION POSsible for single female parent with 1 girl 6-11, in exchange for housekeeping and babysitting for single male parent with 9 year old girl. Starting January. Victoria Press Box 376

SINGLE MALE, AGE 35, wishes roommate to share expenses in my 2 bedroom house in Marigold area. Male or female OK. Must be nonsmoker and working. $150 per month plus utilities. 479-0836.

FREE RENT FOR CLEAN friendly female student or day-shift person in exchange for evening babysitting for working mother, phone 12:30-4:30 pm, 478-5896.

GOOD LOOKING BI MALE, good steady job, looking for accomodation. Prefer basement suite or large room in house. Excellent references. Victoria Press Box 449.

YOUNG BUSINESSMAN, 28, has clean liveable house with basement. High location and nice sweeping views, Colwood. Businessman preferred. 598-6541 or 478-6642.

CLEAN NONSMOKER TO share house with mother and young child in Oak Bay. $235 includes utilities. Call 595-7963, after 5.

MALE OR FEMALE TO SHARE large house with 3 others. Close to town and park. $125. plus utilities. Available January 15th. 382-4225.

TWO ROOMS AVAILABLE IMmediately. Older house, co-operative (prefer single parent). 388-9427.

TWO PEOPLE REQUIRED TO share character house $120 month plus utilities. 4291 Glandford Rd. after 5.

TWO ROOMS TO RENT IN large character country home. 652-2952.

LAKE FRONT HOME, ALL amenities, $250 food included. 479-4704

ONE ROOM AVAILABLE IMmediately, central Saanich. $161. rent and utilities. 652-2683.

206 DUPLEXES TO RENT

ATTRACTIVE, CARPETED 3-bedrooms. Fireplace, dining room, basement, garage. Children welcome. $450. No pets. References. Crystal Pool area. 478-5319.

DELUXE DUPLEX IN COLwood, 3 bedrooms, rock firelace, dishwasher, stove and fridge, WxW, fenced yard. No pets. $470 a month. 652-3249. References required.

LANGFORD SIDE BY SIDE DUplex, 2 bedrooms, finished basement, carport, wall to wall carpet, fridge, stove, dishwasher. Available immediately. $400 monthly. 478-4209.

FIREPLACE
Clean 2-bdrm, carpets, drapes, 2 appl, garage + $275 (9D2)
Rentex 381-1234 fee

SIDNEY, 3 BEDROOMS, 1½ bath, fireplace, stove and fridge. Must have references. No pets. $450 per month. Phone 656-4066 or 656-4003.

SXS OAK BAY—GONZALES, 2 bedrooms, sea view, fireplace, appliances, quiet street. Across from beach access. References. $475. 598-4938.

FURNISHED 1 BEDROOM, fireplace, Esquimalt. $360 includes utilities. A & J Management, 478-1282.

SIMPSON SEARS AREA, 2 BEDroom basement suite, fireplace, carpetted, fridge, stove, drapes, $275. 384-6017.

3-BEDROOM DUPLEX WITH 1½ baths, w-w, electric heat and full basement, rent $385. Phone 477-5138.

TATTERSAL AREA. 3 BEDroom sxs duplex. Carport, basement, stove and fridge. $369. February 1st. 384-2457

TWO BEDROOM LOWER DUplex with fireplace, High Quadra area. Available January 15th. $260. 598-3243.

AVAILABLE NOW, FRIDGE, stove, fireplace. Responsible couple with references, 385-2743

DUPLEX, 3 BEDROOMS, WALL to wall carpets, fridge, stove, drapes. Colwood. 382-8107.

NEW 3 BEDROOMS, FIREplace, fridge, stove, 1½ baths, cable, heat and light included. $450. per month. References. Colwood. 478-3706.

207 DUPLEXES WANTED TO RENT

2 BEDROOM DUPLEX OR house needed for February 1st. Have 1 small child. Reasonable rent in exchange for upkeeping. 595-4412.

FAMILY OF 3 REQUIRE 2 BEDroom suite or house in Fairfield or James Bay. Up to $300. per month. Good references. 385-2462.

210 HOUSES TO RENT UNFURNISHED

P. R. BROWN & SONS - RENTALS
$375.00 — Four bedroom - living and dining rooms, full basement. Drive in garage. Ph. 385-3435.
$650.00 — Large three bedroom - master ensuite, living room with F/P. Dining room. Sundeck off. Rec. room with F/P. All appliances. Large fenced yard. Ph. 385-3435.
TOWNHOUSES
$700.00 — Exclusive — Executive. Two bedroom — Master ensuite. Beam ceilings. Large living room — F/P, dining room. Large sundeck. Family room — Utility room — Dble. garage — Waterfront — Access to beach — Beautiful view Sidney Channel and Gulf Islands. No pets. View by appointment. Ph. 385-3435.

GORDON HEAD, NEWER, 4 bedrooms, 2½ bathrooms, 2 fireplaces, well maintained, $650 month. No pets. References required. 478-9194.

AVAILABLE JANUARY 15TH, 2 bedroom house with rumpass room, fridge and stove included. $380 per month. References required. 479-2579.

3 BEDROOM CADBORA BAY, executive type with all appliances. $695 monthly. 477-7284 ask for Harvey

WATERFRONT, CORDOVA Bay, 3-bed, 2-bath, $565 per month. Available February 1st, '80. Phone 388-4311 or 658-5944.

CHARMING OLDER 4 BEDroom house, large lot, $600 per month, February 1st, no pets, phone 477-9851

LARGE 4 BEDROOM HOME. Colwood area. $600. Call 9am-5pm, 474-2511.

SOOKE
2-bedrooms, fireplace, .8 acre. $375. 642-3053.

210 HOUSES TO RENT UNFURNISHED

EXECUTIVE HOUSE — LOTS of space for a large family. This home is situated on a secluded lot close to Mount Doug Park. References required. $900 per month. Lease avail. immed. For further info call BEV HINE 386-3494.

For rent — 2-bedroom home. Recently renovated with single-car garage. Avail. immed. $400. per month. BEV HINE 386-3494.
CENTURY 21 Western Homes
1037 Cloverdale Ave.
386-3494 (24 Hrs.)

OAK BAY/WILLOWS
Immaculate classic Oak Bay home, 2 bedrooms on main & 3rd with 3-pce bath down. Dishwasher, range, fridge, drapes and carpets. $575 per month. Includes new kitchen, super sundeck and secluded rear grounds. References. 386-6164.

SAANICH— LARGE MODERN three bedroom, fireplaces, stove, two bathrooms. Situated on three wooded acres, fruit trees, garden, small barn, six miles from Victoria. Feb. 1, responsible adults, references. $525. Security. 479-4729 mornings.

AVAILABLE FEBRUARY 1ST — executive 4 bedroom home, 3 bathrooms. Exceptional quality house, $750 per month. To view contact Montreal Trust Company, Property Management, exclusive agents. 386-2111.

PAT BAY WATERFRONT. 2 bedroom, semi-furnished home on 2 acres. Responsible couple. For 5 month period or longer. Available February 1st. References required. Reply Advertiser Victoria Press Box 467.

OCEAN FRONT
Luxury townhouse, 2 bedrooms, 2 patios, fireplace. 6 deluxe appliances. Panoramic view from 3 sides. Adults. Ocean Village 642-5254.

SUCH LUXURY
Huge 4-bdrm, f/place, 2 baths, 2 appl, den, sundeck, bsmt, yard, fine view $550 (9H48)
Rentex 381-1234 fee

$420 GETS ALL
Class 4-bdrm, w/w, drapes, 2 baths, 3 appl, f/place, bsmt, garage, view and more! (9H4)
Rentex 381-1234 fee

ESQUIMALT. SINGLE FAMILY house on large treed lot. Sunshine and seaviews. 3 bedrooms. References required. Long term lease. $550 per month. Available January 15th. 383-8990

METCHOSIN
New duplex on 1 acre, no common walls. 1 side available. 2 bedrooms, den, fireplace. Close to schools, stores, fishing and golfing. $450 per month. 474-1849.

TOWNHOUSE FOR RENT, three bedrooms, 1½ baths, laundry room, stove and fridge, swimming pool. $400 per month includes heat and hot water. 652-4583.

WHAT A FIND
2-bdrm + bsmt, 2 appl, parking, yard, super view. $350 (9H2)
Rentex 381-1234 fee

OLDER 2 BEDROOM, CLOSE TO town, $335 month, available March 1st, 384-6739.

FOUR BEDROOM, 3 BATHroom, Colwood area, $575. 479-6909 after 5.

4 OR 5 BEDROOM, STOVE AND fridge, available February 1st. 479-2509.

NEW, 3 BEDROOM SPLIT level, Sidney area, available immediately. 656-3383

SMALL COTTAGE, KITCHEN, living room, fireplace, shower. No pets please. 479-2872.

211 HOUSES TO RENT FURNISHED

WATERFRONT ESTATE, 2 bedroom home with 2½ acres of privacy. Situated on Lands End Road. Completely furnished. Responsible couple without children or pets. For 4 to 6 month period or longer. $575. per month. 656-6885 or 656-4148.

LOTS O' CHARACTER
Lovely 3-bdrm, w/w, drapes, 4 appl, 2 baths, f/place, patio, garage, view. Fenced $550 (9H47)
Rentex 381-1234 fee

OLDER 4 BEDROOM HOME, completely furnished. Located off Oak Bay Ave. Available January through June. References requested. $550 monthly. 598-5238.

AVAILABLE FOR TWO months, 2-bedroom furnished home. $350. Services paid. No pets, children. 595-6379.

MAY-OCTOBER, QUIET COUple able to care for lawn garden. Reasonable. 382-0628

3 BEDROOMS, 2½ BATHrooms, all appliances, rec room, easy care yard, 2 blocks to Torquay School, close to bus, no pets please due to allergies, from February-August, $500 month. References required. 477-9187.

212 HOUSES WANTED TO RENT

WORKING YOUNG LADY, with well behaved 8 year old son, desperately looking for small house or spacious apartment in private home. Prefer the Northridge School area. 382-8189, 8:30-4:30. 479-0363 after 5pm

RESPONSIBLE WORKING couple with references seek one or two bedroom house, duplex, etc. $300. maximum. Call collect 723-9334 mornings, evenings, Jamie Macleod.

RESPONSIBLE MARRIED couple, non-smokers, non-drinkers, require small house by February 1st. Prefer quiet area, suitable for 2 spayed cats. 385-1494 after 6pm.

QUIET COUPLE, NO CHILdren or pets, wish to rent 2-bedroom, duplex, townhouse or house, prefer waterview, excellent references available. Phone 386-8904.

CAREY-GLANFORD AREA. Family would like to rent 3 bedroom or larger house or townhouse for February 1 or sooner. References available. 479-9472.

WORKING COUPLE SEEKING small house or 1-2 bedroom character suite for February 1st. Fairly central. Up to $300. Phone 382-1189

3-4 BEDROOM HOME WITH fireplace, Colwood, Metchosin or Saanich Peninsula area. 382-2344 ask for Yvonne

GOOD TENANT TO HAVE
Qualified plumber and girl friend looking for small house or duplex, etc. 384-0386

WANTED TO RENT WITH OPtion to purchase 2 or 3 bedroom home in Langford-Colwood area, reliable family. 474-1649.

URGENTLY NEEDED, 2 OR 3 bedroom home immediately. 386-3157 or 479-0301

215 HALLS, WAREHOUSES STORES and OFFICES TO RENT

OFFICE SPACE BRENTWOOD area, approximately 900 sq. ft. $300 per month. Owner will finish to suit tenant. Shop and yard space available. Ideal for drafting or engineering firm. Phone 8:30-5, 652-4406.

2400 SQ.FT. OF CEMENT BLOCK with large showroom, 2.56 acres with 290' highway frontage with front and rear access. Located Main Island Highway 4 miles south of Parksville, 248-3594

497-A GARBALLY ROAD, 360 sq.ft. ground floor, strategic location. Available immediately. To view, please call 386-7755, 9-5 weekdays.

PRIME LOCATION COMMERcial space, 2016 Douglas St. 1300 sq. ft. main, 1140 sq. ft. basement, $825 per month. 382-8232 or 382-9865

WAREHOUSE SPACE FOR lease, 9,500 and 17,000 square feet. In town. Contact Bruce Story 382-6042.

215 HALLS, WAREHOUSES STORES and OFFICES TO RENT

BROWN BROS on LANSHARD
"People Helping People"
830 Pembroke St. 2500 square feet street level, office space, heat and air conditioning incl. 2 washrooms, bright and cheerful suite lease available now at $6.50 per sq. ft.
829 Admirals Rd. 1800 square fee street level office. $3.00 per sq. ft. heated, 2 washrooms, some partitions included. This is an excellent value in a non-retail location, good parking.
904 Gordon St., 900 sq. ft. of desirable store or office space available immediately, $750.00 per month, includes heat, lease available.
1006 Fort St. 3000 sq. ft. third floor office, fully carpeted, open space, all utilities including janitor (except phone). Lease now available at $7.50 per sq. ft. plus share of expenses.
For appointment to view please call
Brown Bros. Agencies Ltd.
385-8771 (anytime)

Unusual Up-Island Opportunity
1600 sq. ft. of deluxe quality office space with ample parking and space to expand. Movable walls, bathrooms, and large glassed-in front wall. Zoned light industrial. You would be on the Trans-Canada Highway opposite Chemainus turn off. Opportunity to retail, show space, at $3.09 sq. ft. That's $420/month. Think of summer traffic alone and act now. Please call
PATRICK SKILLINGS
477-7291 384-8075 (Pgr. 1204)
D.F.H. REAL ESTATE LTD.

OFFICE SPACE
AVAILABLE
NOW IN
Market Square
Call 388-4383

NEW CENTRE
NOW LEASING
Corner of Goldstream and Jacklyn Rds. new shopping centre ready for occupancy soon. Suitable for retail stores and professional offices, floor areas approx. 800 plus to 3600 sq. ft. On site parking. For more details call.
WALLY MICHAELS 477-4884
JACK HOWES 721-5100
THE PERMANENT 477-0141

OFFICE SPACE
HILLSIDE AVE.
GROUND FLOOR
All utilities included in rent with janitorial services. Ample parking. Approx. 1100 sq. ft. and 125 sq. ft. For further information:
388-4434 WILF GEE 388-4434
WESTMONT REALTY (1977) LTD.

OFFICE SPACE (3)
REASONABLE
Approx 950 sq. ft. each — ground level $350. p.m. and second level $250. p.m. Location is by T & C shopping centre. Ample parking. Contact
388-4434 RICK KINNIS 477-9394
WESTMONT REALTY (1977) LTD.

GROUND FLOOR
OFFICE SPACE
1640 OAK BAY
1150 sq.ft. large reception area and 4 private offices. Carpet, drapes and heat included. Minimum 3 year lease. Goodwyn Management Ltd., 388-7923.

KEATING INDUSTRIAL AREA
4200 sq.ft. building for lease on a triple net basis in Victoria's fastest growing industrial park on Kirkpatrick Cres. Further information phone Ron Tidman 656-3463 or Dave Thomson 652-1040

1,350 SQ. FT. WAREHOUSE & office for sale or lease. Call 386-0897.
E. Y. Construction Ltd. 652-4461.

1,800 SQ. FT. OAK ST. WAREhouse and office dock and level loading, parking $450.00 per mth. Ph. 592-3663.

WANTED LOCKABLE STORage space, prefer West side of town. For February 1 or sooner. 479-9472.

SIDNEY
Prime retail space at 2403 Beacon, available immediately, approx 800 sq. ft. 656-2434, 656-5330.

COMMERCIAL SPACE FOR rent, 660 Discovery St, 940 sq.ft. up, 940 sq.ft. down. Rear loading doors. $650 month. 384-8232

STORE TO RENT IN SIDNEY between Cloverdale Point and Slegg lumber on Fifth St. Phone 656-1125 Ron.

OFFICE SPACE FOR RENT, 435 sq. ft. Apply Loomis Courier Service, 385-8223.

APPLY 3930 DOUGLAS ST.
1200 sq.ft., $600 per month.

233 MORTGAGE LOANS AND INSURANCE

1st AND 2nd
MORTGAGE LOANS
SOOKE — GULF ISLANDS
SHAWNIGAN — DUNCAN
UP-ISLAND — MAINLAND
We specialize in Land and Land Development Mortgages anywhere in B.C.
Existing Mortgages Bought
Call Mr. Douglas Hawkes
384-7128 (after hours 477-9544)
DOUGLAS HAWKES LTD.
990 BLANSHARD ST.

MORTGAGES
1st Mortgage loans handled quickly and efficiently with flexible terms and payout privileges.
P. R. BROWN & SONS LTD.
762 Fort St. 385-3435

MORTGAGE MONEY AVAILABLE
GLENGARRY REALTY 479-7138
EVENINGS 658-5135

PRIVATE FUNDS
For 1st or 2nd mortgages, $2,000 to $15,000 going rates, immediate attention. 385-5020.

PRIVATE FUNDS AVAILABLE for 1st or 2nd mortgage. 381-5487

234 MORTGAGES FOR SALE

2ND MORTGAGE, $30,000 AT 18%. Sell for $26,000. Victoria Press Box 453.

240 BUSINESS OPPORTUNITIES

PROFITABLE + OPERATING
Bakery Sidney $54,500
Dry Cleaners Sidney 89,500
For appointment for more information call
656-5373 Bill Wonnacott 656-5584
Block Bros. Realty Ltd.

WISH TO EXPAND THRIVING business - need working partner willing to make some investment. Must have good office skills. Victoria Press Box 423.

240 BUSINESS OPPORTUNITIES

P.R. B
P. R. BROWN
AND SONS LTD.
"The People to See"

PLANT SHOP
Indoor Plant Shop located in central shopping area. Offers an excellent opportunity. For details call:
385-3435 JOHN EVANS 477-4452

ANTIQUES
I have just listed for sale, a thriving downtown antique business. Located on a main street with a busy pedestrian traffic and a good passing trade.
Everyone looks for an investment that keeps pace with inflation, and it is well known that antiques have maintained parity with the cost of living for many years. Here is a golden opportunity for the qualified buyer. Price, $25,000 all cash, for the business and equipment, stock extra if required. Call now:
STAN WINTERBOTTOM
Res.: 598-2253 Off.: 385-3435

A. E. LePAGE
WESTERN LTD. REALTOR

DELICATESSEN
Start 1980 with your own well established business for a mere $10,000 down. Now grossing approx. $50,000 first year but could do more! Purchaser assumes approx. $22,000 financing at approx. 12% and a 4 yr. lease with further options, in busy shopping mall. Statements available, management will assist takeover. Priced at $32,000 or offers, includes approx. $18,000 paid up equipment. LOU VILLENEUVE, 477-7121 or 384-8563.

DINING LOUNGE AND CABARET
Located on Trans-Canada Hwy. Pleasant dining lounge with banquet room and large patio deck on main floor. Cabaret on lower level with sep. entrance and possible living quarters. Long lease, furnishings and equip. only. Asking $125,000. ERIC FRAZER, 743-9155 or 477-7121.

CARD AND GIFT SHOP
$9,800
Good opportunity to own your own business. Remuneration depends on your own efforts. Stock to be purchased direct from Vendor. Details with B. E. JEFFERY at 598-3321 or 477-4250.

GROCER STORE PRIME LOCATION
Large building includes 2 bedroom living quarters, located in North Saanich on Pat Bay Highway. Unlimited potential. Owner says sell, make an offer soon. Exclusive with EDNA SARGENT at 383-2202 or Office 598-3321.
JACK MEARS OAK BAY REALTY LTD.

B B B ROWN ROS on LANSHARD
"People Helping People"

FAIRFIELD
$11,900
Established family grocery store. Corner location. Busses at door. All equipment and fittings. Low rent. Negotiable lease. Quick possession. Phone for details.
JIM MASSEY 385-8226
or 385-8771 (anytime)

LARGE LOCAL BODY SHOP available for an ambitious operator. Well equipped spray booth. $99,500.

RESTAURANTS
3 Downtown locations from $49,000. or lease space only.
STAN POLLARD
RES: 477-5889
REALSPAN PROPERTIES LTD.
BUS: 388-6454

REST HOME
A beautifully-maintained, character home in a prestige location, fully equipped and updated, under Government license, showing excellent return, large owner's suite. Ideal man and wife operation, priced to sell at $285,000.00. For further information call owner's exclusive agent.
A. J. "ANDY" ANDERSON
388-6275 Pager #401
NATIONAL TRUST 595-2121

DRAPERIES AND INTERIOR ACCENTS
A beautiful little shop specializing in custom draperies, pottery, macrame, stained glass and paintings. Ideally located to service Victoria's prime residential area. Can be operated by one, two or more people. Priced for quick sale at $19,900. Victoria Press Box 441.

$25,000
Will buy this lucrative and promising AUTO BODY business. Established in name and quality workmanship for more than a dozen years. All tools, furniture and goodwill necessary for a good business future. Possession Jan. 30, 1980.
479-1667 Doug Relf 479-5761
J. H. Whittome & Co. Ltd.

DOWNTOWN BLDG.
4800 SQ. FT. APPROX. TOTAL. EQUIPPED AS 75-seat coffee shop and bakery. Corner close to retail-wholesale outlets and growing multi-residential area. Could be NIGHTTIME operation.
FRANCES BROWN 595-5131
Canada Trust

CHARACTER HOME
Attractive 3 storey converted to 8 furnished housekeeping rooms and 2 self contained suites — would be ideal for live-in owner as boarding house. 1 block from sea near Beacon Hill Park on quiet street. Good return. $145,000.
385-9741 Ralph Keller 388-4076
Henderson Realty Ltd.

FAST FOOD
Business. Going concern with a good wholesale and retail trade. A real money maker. Asking price includes land, building and equipment. Offered at $360,000. New MLS. Further details please call anytime.
477-0191 JACK MOEN 658-5448
Royal Trust

PHARMACY
Due to retirement this business is for sale at approx. $75,000 including stock. This is a well established local pharmacy, variety store and also has a sub post office. Please call
OLE KNUDSEN 479-2764
Royal Trust 384-8001

LADIES WEAR
Well established with a steady clientele. Approx. 900 sq. ft. of retail space with storage and alteration rms. Excellent lease. MLS. For further details please call:
HEATHER GAMMON 385-8814
THE PERMANENT 477-0141

SOLID
Victoria's most successful independent drapery manufacturer. A long established business showing a good return with unlimited potential for the ambitious operator. Asking $59,500. Victoria Press Box 442.

240 BUSINESS OPPORTUNITIES

ART GALLERY & RESIDENCE Prestige Oak Bay Gallery with 2100 ft. on three levels representing established artists. Also framing and restoration facilities with owners suite. Well maintained and landscaped. 598-4212 or 592-2302

DRYCLEANING
Popular franchise. Well-known store. Established 10 years. Top location. Fully-equipped. Full price- $99,500. Call agent, 479-8638 or 112-681-9565.

IDEAL RETIREMENT BUSINESS, small vacuum repair and sales, including all stock, parts, tools, equipment, etc. Price and terms negoitable. For information phone 479-3231.

$356 WEEKLY GUARANTEED. Work two hours daily at home. Free brochure. Send your name, address and postal code. 202-443 Superior Street, Victoria, V8V 4S7.

BY OWNER: SMALL GUEST home for elderly. Colwood area. 7 appliances. Owner 3 bedroom suite. Mortgage available, annual income $24,000-$28,000. Asking $95,000. 474-2513

PLANT AND FLOWER RETAIL business for sale, gross $175,000 netting after all wages $24,000. Asking $75,000. Reply to Victoria Press Box 427.

RETAIL PLUMBING STORE for sale. Good return. Excellent area. Lots of service work available. Stock included. 384-4849 after 6pm

FULLY EQUIPPED FISH, Meat or Poultry store on major thoroughfare in new Shopping area. $17,500. Ask for Mrs. Cramer 386-3336.

PHOTO STORE WITH B&W LAB capabilities. Central location, ideal investment. Priced to sell. Call 595-4467 after 4 pm.

$370/THOUSAND FOR ENVELopes you mail. Postage paid. Free. Box 6272 Stn. C. Victoria.

25 PAD MOBILE HOME PARK. By Owner, $232,000, 656-1829.

FLORIST SHOP FOR SALE. Days 642-3821. Evenings 642-5155.

DOWNTOWN RESTAURANT for rent. Apply Douglas Hotel.

241 BUSINESS OPPORTUNITIES WANTED

I HAVE MONEY TO INVEST IN a working partnership. I'm particularly interested in a nursery or landscaping operation but will consider any viable business that can use some capital and a hardworking partner. Write Box 156, Mill Bay.

244 REVENUE PROPERTY

S. FAIRFIELD
$89,900
Attractive, well-maintained, character home converted to 6 appealing suites. Prime location in S. Fairfield Village makes this an excellent holding property. For appointment to view, please call
BONNIE DENNIS
477-7291 Anytime
D.F.H. REAL ESTATE LTD.

TRIPLEX
$65,900
Solid older building, 3 1-bedroom suites, clean throughout, full basement and workshop, separate two car garage. Rents for $200 per month per suite. Exclusive — Call CHRIS GREIG, 386-6164, CASTLE PROPERTIES LTD. or 386-1296 res.

RENTAL CONVERSION
4-unit rental, close to shopping. 2 H.K. rooms, 2 apts. Large assumable mortgage to qualified purchaser. Asking $59,500.00. MLS.
JIM BAILLIE 479-4594
NATIONAL TRUST 595-2121

REVENUE
Apartment blocks and commercial properties providing positive cash flows and hedge against inflation. Small blks. of 14 stes. and larger blks. up to 90 stes. Down payments from $50,000. Please call
OLE KNUDSEN 479-2764
Royal Trust 384-8001

TUDOR STYLING SXS DUPLEX
Well located on a quiet street with three bedrooms, 1½ baths each side. 61'x120' lot. Rents $337. each side. 6 yrs. old. Asking $75,000.
385-7744 Cliff Salmond 477-3626
GARDNER REALTY LTD.

DUPLEX
1 bedroom each side, both rented. Big lot with excellent ocean views. Good income, priced in low 50's. Contact JIM TURNBULL, 386-2955 or 479-0735, SANDY BANNER, 386-2955 or 479-0430. CENTURY 21 Mayfair Realty Ltd.

JAMES BAY
Side by side duplex, completely furnished, excellent rental area on Kingston Street. Completely up-dated. Good investment property. Price $69,900 with excellent financing available. Phone D. M. MacKillop, 384-0308 or ISLAND HOMES REALTY, 386-7545.

APARTMENT BLKS AVAILABLE
Contact Bing Richards 388-7868, 388-5464 Pgr. 732.
DUNSMUIR PROPERTIES LTD.

5 BEDROOMS OR TWO SEperate units, fire alarms, duplex zoned, low interest. $53,900. 384-4751.

245 REVENUE PROPERTIES WANTED

ALBERTA INVESTOR
Requires revenue property. Triplex conversion in up/down duplex with in-law suite. Most areas considered. Price range around $80,000. Please call BOB KOHLRUSS, 383-4739 or FREDDY STARKE, 595-1175 or 386-6164. Castle Properties Ltd.

APT. WANTED
Immediately — up to 30 suites.
477-0191 SYL SHUMKA 595-1337
Royal Trust

247 COMMERCIAL OR INDUSTRIAL PROPERTIES

REALSPAN PROPERTIES LTD.
846 BROUGHTON 388-6454

OAK BAY COMMERCIAL
A new attractive 11,657 sq. ft. building consisting of retail shops & offices with ample off street parking is offered to the investor at $875,000.

SIDNEY REVENUE
Fully rented. Two buildings. Residential. Excellent long term holding property. Owner will consider trades on $179,900.

ROYAL OAK INDUSTRIAL LAND
Great exposure from highway with access from Glanford. Just under one acre. Call for details & site plan.
STAN POLLARD
Res: 477-5889

247 COMMERCIAL OR INDUSTRIAL PROPERTIES

INNER CITY HIGH PROFILE
This brick 6000 sq. ft. building with 4000 sq. ft. of parking is up for grabs. Presently leased at $3500 per month or could be vacated in short time. See this opportunity! MLS. Only $350,000.

Office/Warehouse
900 sq. ft., 6 deluxe offices with 7000 sq. ft. of storage. Refrigeration unit. Vendor has tenant to lease at $1950 triple net per month. Exclusive $235,000. If desired vacant. Selling price negotiable. Please call for viewing.

Trans/Canada Chemainus
¾ ACRE industrial-zoned with 3800 sq. ft. of frame/block buildings. Right on Island Highway opposite Chemainus. Super future potential. Presently leased. Owner will carry.
For details of above properties, please call:
PATRICK SKILLINGS
477-7291 384-8075 (Pgr. 1204)
GARY PEDDLE
ANYTIME 384-8075 (Pgr. 223)
D.F.H. ESTATE LTD.

NEW MINI-WHSE.
CONCRETE CONSTRUCTION 16 FT. HIGH CEILING, FIREPROOF. 1250 SQ. FT. PLUS 100 FT. OFFICE WITH FACILITIES. AMPLE PARKING. CENTRAL LOCATION. CAN ALSO SUPPLY 2500, 3750 or 5000 SQ. FT. IMMEDIATE POSSESSION. PLEASE CONTACT FOR FURTHER INFORMATION.
I. G. LIDSTONE
388-4434 477-0982
WESTMONT REALTY (1977) LTD.

INVESTMENT OPPORTUNITY
Warehouse — Fully leased on triple net. Rental average $41,300/per annum till 1983. Asking price $425,000 at 11¼% 1st mortgage, $290,000. For further information call:
388-4434 ARNOLD MARR 477-6233
WESTMONT REALTY (1977) LTD. 388-4434

OFFICE BUILDING
2,813 sq. ft., self-contained with 5 offices, reception, storage and parking, $1,250. per month net, 3 year lease. Enquiries invited, also re purchase of this building plus 60x120 ft. 2-level warehouse and adjacent vacant lot (all on one site). Warehouse is fully leased both levels and vendor will, if desired, lease back the office bldg. at a negotiated rental. Heavy industrial zoning. Land area, 28,673.8 sq. ft. Land and above building, $460,000.
THE ZIEGLERS
592-1768, or
384-8075, Pgr. 310
SEASPRAY PROPERTIES LTD.
595-3151

AIRPORT SITE SUPER VALUE
This light industrial-zoned property is unquestionably a bargain price. Ideal for light manufacturing, warehousing, etc. and located immediately adjacent to the airport, in the North Saanich Municipality. Total area is 3.05 acres and the price is $220,000. Make an offer.
NEIL RAWNSLEY
386-2111 595-1507
MONTREAL TRUST CO.
386-2111 386-2111

PRIME LOCATION Light Industrial
Desirable level lot, zoned industrial, located in the heart of Esquimalt industrial park, within 5 minutes to downtown Victoria. Over 10,000 sq. ft. Revenue from house $300 per month. Offered at $67,200. Act now! Call.
GLORIA McCLEAVE
386-3231 478-2985
BLOCK BROS. REALTY LTD.

VICTORIA M2 ZONING
3062 Jutland. 141x159 lot. Older building. 4180 sq. ft. could be used as a warehouse plus 240 sq. ft. office. Asking $255,000 and owner will look at all offers. Phone 477-0191 JIM DONNELLY 477-8855
Royal Trust

INDUSTRIAL SITE NORTH SAANICH
½ Acre corner lot, prime location, handy to ferries. All services. For details call.
GLORIA McCLEAVE
386-3231 478-2985
BLOCK BROS. REALTY LTD.

8400 SQ. FT. OF COMMERCIAL zoning located on Granderson in the core of Langford. Small house could possibly be utilized. Asking $62,500 but open to offers. Larry Haddon 592-7735. British American Realty Ltd. 385-1431.

WAREHOUSE IN VICTORIA, 40x93 with 24' ceiling, with extra land 93x125. 3 phase power. Suitable for manufacturing or warehousing. Phone 656-1125 Ron.

LARGE LANGFORD COMMERcial development lot, suit small retail centre, $78,900. 478-4655.

COMMERCIAL INDUSTRIAL land in Victoria, up to 36 year term. Phone 656-1125 Ron.

250 HOUSES FOR SALE

HENDERSON REALTY LTD.
385-9741

FORCED SALE ROYAL OAK
$59,000
Older 4 bdrm with plenty of character. Granite fireplace, den and two storeys. Large panhandle lot with beautiful country views. Hurry for this!
GLENN NICHOLLS 598-7689
GLORIA JONES 383-2825

TOWN & COUNTRY
2 bdrm up, 1 down. Large fenced lot, fruit trees, rec room, sundeck. $61,500.
RALPH KELLER 388-4076

SOOKE
Cosy 2 bdrm. bungaow, with fireplace, and spectacular seaview from the rear. Bonus includes a .8 acre fenced lot and double garage. $28,000 assumable mortgage. MLS. Hurry for this!
GLENN NICHOLLS 598-7689

VIC WEST: $46,500
Clean modern no-step bungalow with 2 bdrms and nice views. Well situated at the end of a quiet street. Excellent assumable mortgage of $27,500. and 11¼%. New MLS so call now!
GLENN NICHOLLS 598-7689

BEACH DRIVE DUPLEX
Duplex with lots of character, close to Willows Beach, Marina, golf course, rec centre and schools. Ideal family home plus revenue. Over 1100 sq. ft. of living area on each side, plus owners side with rec room and family size sundeck. Well maintained yard. This home is a must to see if you are a fussy home buyer. $169,000.
FRED or JUN CARVER
385-9741 595-8664

VIDCO
Commercial-Residential Real Estate
31 Bastion Sq. 388-4232

250 HOUSES FOR SALE

SEASPRAY PROPERTIES LTD./REALTOR
1911 QUADRA ST. 386-3124
1175 NEWPORT 595-3151
1677 POPLAR 477-7131

OPEN RETIREMENT HOUSE
3976 Cedar Hill X Rd.
2 bdrms., Large L.R. with F.P., eating kitchen, sep garage and much more — 8,000 sq. ft. lot, fully fenced. I'll be OPEN 2-4:30, Saturday and Sunday.
RALPH LEVY 721-3346

OPEN SAT. and SUN 1:30-4
At 829 KILDONAN (off Quadra) only 1 block away from PARADE OF HOMES area. Two brand new homes, $79,900 and $87,900. 3 bedrms., 1½ baths, full basement. COME AND SEE FOR YOURSELF. In attendance:
GRETA HOFMEISTER 383-4755
or 477-7131

SALT SPRING WATERFRONT
2 or MORE ACRES on approx. 250' of sandy beach, facing the noon sun and the snow covered Olympics. $50,000. try us:
RALPH LEVY 721-3346
PETER PRIMGARD 595-0306

SAANICH SPLIT
Almost new — 4-bedrm family home, den, F. Room, 2 F.P.'s, 3 toilets, 28' deck. Large lot, excellent "10¼%" financing. YOU MUST SEE THIS ONE!!
RALPH LEVY 721-3346

PICK YOUR OWN DREAM HOME
Several new West Coast contemporary homes, in various parts of the city, from really finished — to not yet started. Quality plus design come together for your comfort and security. For information please call, there's lots to talk about.
RALPH LEVY 721-3346

NORTH QUADRA
Split level home. 3 bedrms., 2 baths, sunken F.R. Well-designed as a family home. Close to all amenities. Have a look. It's a nice home. $87,900.
RALPH LEVY 721-3346

WATERVIEW FIRE SALE
This fantastic located home had a fire — and we can now offer you — lot — part burned home — new set of plans and permits. ALL for $55,000. Located on Penzance St. overlooking the Straits. For info call:
RALPH LEVY 721-3346
PETER PRIMGAARD 595-0306

EXCEPTIONAL VALUE
New contemporry 3-level, 3-bdrm. split. Glanford. $82,900.
KEN WILKE 382-9527

SUPER BUY
New 3-bdrm. plus half basement. Lakehill — $71,900.
KEN WILKE
477-7131 382-9527

ONE OF THE BEST
Renovated 4-bdrm. plus fam rm home backing onto Wilderness Park. Centrally located. $68,500.
KEN WILKE 382-9527
or 477-7131

REVENUE PLUS
Assumable mortgage. 2-bdrm. no-step home plus rented cottage. Large lot and MUCH MUCH MORE. Langford. $67,000.
477-7131 KEN WILKE 382-9527

NEW HOME JUBILEE HOSP.
Yes $79,900 buys this brand new 3 bedrm. full basement home 2 blocks from the Hospital. For more info call:
DOUG POSKITT 477-7131

VIEWS GALORE
and a WHOLE LOT MORE in this fine 3 bedrm. home high on Tolmie slope off Cedar Hill X Rd. Call now to:
DOUG POSKITT 477-7131

SIDNEY SPLIT
$64,900 buys this great 3 level dble carport, shake and Cedar sided home, Fam. Rm. off kitchen, extra plumbing AND MORE.
DOUG POSKITT 477-7131

BOB FARRELL
W. SAANICH RD.
1.65 ACRES — 4 BDRM. HOME. LARGE GREENHOUSE, FENCED COMPOUND TO GUARD YOUR VEHICLES.
BOB FARRELL 386-3124

GLANFORD AREA
IMMACULATE 3 BDRM. FULL BASEMENT HOME, 3 BATHS, LARGE SUNDECK AND BACKS UNTO GREENBELT AREA.
BOB FARRELL 386-3124

SHELBOURNE
2 BDRM. BASEMENT HOME IN NEED OF A LITTLE T.L.C.
BOB FARRELL 386-3124

FERNWOOD
2 BDRM. COTTAGE ON LARGE LOT. READY TO MOVE INTO — VERY NEAT AN PRETTY.

BOB FARRELL
LARGE FENCED LOT WITH FRUIT TREES
3-bdrm, stucco bungalow, situated in a nice area. Large 11¼% assumable mtge. Offers on asking price of $59,900. Don't wait if you hesitate it will be gone!!
JACK REDMOND
477-7131 592-1540

TAKE A CLOSER LOOK!
Early possession available with this 4-bedrm., 2-bathrm., fully renovated and immaculately maintained home in the Finlayson/Cook area. The yard (a gardener's paradise) has numerous trees and shrubs and has a private walkway to adjoining Parklands. The main living area of the house has H.W. floors, new W/W in the L.R. and an attractive feature F.P.; the kit is large, bright and has lots of cupboards and counter space. Downstairs has a family-sized rec room tastefully finished with Cedar and stonework and a 4th bdrm. with a 2-pce. bathrm. this solid home has both charm and utility. $68,500. To view or for more information call:
DONNA BARTON 595-7685
KEN WILKE 382-9527
or 477-7131

BY BUILDER
$77,200 & $79,200
Two beautiful new homes in Central Saanich. 7950 and 7956 Arthur Dr. 2 fireplaces, 2 full bathrooms, double carport. For more information phone Century Construction, 479-6218.

250 HOUSES FOR SALE

B.C. LAND AND INSURANCE AGENCY LTD.

TOP OF THE MART
On Gonzales Hill with the most fantastic view of Victoria, San Juan Islands and Race Rocks. Situated on .5 of an acre with a good possibility of subdivision. 3 or 4 bedrooms, large family rm with wet bar, over 2,730 sq. ft. in total. Loads of parking and beautifully landscaped. Asking $179,000.
Bob Davison, 592-0796; Don Oakes, 478-4334; B.C. Land, 478-5588.

OPEN HOUSE SAT. and SUN., 2-4 848 ORONO OWNER TRANSFERRED
A great family home with 4 bdrms on a large lot with separate garage or workshop. Large ($38,000) 1st mortgage assumable at 11%. Fruit trees in the fenced rear yard. Asking only $51,900.
Don Riehl, 478-7403; B.C. Land, 478-5588.

1.5 ACRES BEAUTIFUL HOME
$114,900
A 5 yr. old custom built home of better than average construction that has been maintained to be like new. The home is a 2-level design with 1247 on the main and 1075 sq. ft. up. the functional floor plan featuring large LR with quartz FP, large DR, family kitchen with JENAIR and wall oven, 5 bdrms with master suite having a dressing room, ensuite and dramatic FP. Located on Triangle Mountain with total seclusion. A great deal with vendor willing to carry an open mortgage at 12½%.

HOUSE "AS IS"
$31,500
Located at 548 Broadway off Glanford on a 50x129' lot, being sold at lot value only.

FANTASTIC BUY
10 Housekeeping rooms — Upper Pandora — Gross over $11,800. Asking $77,900.

EXCELLENT FINANCING
A modern (1976) Up and down duplex located in Glen Lake area. The duplex has 3 bdrms up and 2 down each with F.P. Assume existing $53,900 at 11¾%, due 1984 and vendor will carry a 2nd to approved credit. Rents total $705. Asking $77,900.
LEE WROBEL-RANDY SMALL
388-6275 Pagers 865 & 654
British American Realty Ltd.
385-1431

DUNSMUIR 388-7868

OPEN HOUSE
1025 Tolmie
Fri. & Sat. 1:30-4:00
Come and view this 3 Bedroom home located just off Quadra on the corner of Fifth and Tolmie. No steps all on one floor, great for retired or young family. Fantastic kitchen with family room and five appliances. For prior viewing call Richard McKenzie 479-5047 or 388-7868 anytime.

OPEN HOUSE
Sat. & Sun.
1:30-4:00
7950 & 7956
ARTHUR DRIVE
(turn right at Waddling Dog on Pat Bay Hwy and follow signs)
2 BRAND NEW Deluxe 3 BR, Full Basement Homes. 2 Fireplaces, and 2 complete baths. Deluxe kitchen with dishwasher. Double carports and wrap around Sundeck. Large 10,000 sq. ft. level lots with Seaview and Mount Baker. Only one block to Ocean. No thru traffic. Priced at $77,200 and $79,200. Call Leo Pigert 598-1975 or Evan Williams 388-5464 Pager 745. 388-7868.

COACH HOUSE REALTY LTD. 381-5255

OPEN HOUSE
3262 Zapata Place
Sat. 1:30-3:00
Triangle Mtn.
Magnificent views from this new custom contemporary home & over 2,000 sq. ft. of quality finish. Large master bedroom with views. Large mst. bathroom with sunken tub. 2nd bedroom with views. Living room with vaulted ceiling & heatilator fireplace, with balconies & views, loft with balcony & views, dining room with balcony & views. Full high bsmt. with room for rec room & roughed in plumbing for 3rd bath. Assum. $60,000 1st. mtg. at 11%. Illness forces sale. $106,000. M.L.S.
BRUCE F. GIBSON 381-5255

OCEAN VIEW GORDON HEAD
Views of ocean, Mt. Baker and San Juan Island, Crisp, clean and sparkling best describes this elegant 3 bedroom home. On bus lines. Close to all levels of schools. Private backyard will accommodate swimming pool or tennis court. Fully finished basement. Early possession. This quality home is a must see. $117,500. M.L.S.
Scott Kendrew
381-5255

JACK MEARS OAK BAY REALTY LTD.
2194 OAK BAY 598-3321
Where Trust Is The Basis Of All Business

HIGHLAND HIDEAWAY
Ten acre view property. Consists of up and down duplex, 2 bedrooms each, a log cabin of 1 bedroom and sleeping loft. Another 1 bedroom character cottage with deck. Fourth smaller 1 bedroom cottage. Garden area. 5 stall stable. Income $1,200 per month. Possible to divide into 2 parcels. Asking $150,000. MLS. BILL McCARTER at 592-3970 or Office 598-3321.

LOW COST LIVING
Super 2 bedroom no-step bungalow in immaculate condition. Cozy living room with fireplace. Modern kitchen with large eating area, secluded fenced yard. Shake roof. Only $44,900. BILL McCARTER at 592-3970 or Office at 598-3321.
Member
Relocation Services Canada

250 HOUSES FOR SALE

OPEN HOUSE Sunday 1-4 PM Super Sooke Home at Broomhill Subdivision Priced to sell $55,900 2337 French Rd.
Just past Golf Course on Otterpoint Rd.
—A great 3 Bdrm home, 2 FP, Spacious kitchen, large ensuite combination DR, large LR, finished Rec Rm down, lots of space in workshop/laundry area, Semi encolosed garage & room for further dev. (another Bdrm?)
—Large fully fenced lot, view of Sooke hills, low taxes, city water, area of fine homes.
New Exclusive listing with:
Chuck Farrar
478-7485 478-8316
Century 21 Suburban Realty (1978) Ltd.

MacLeod & Associates
REALTY WORLD.

ROCKLAND EXECUTIVE
This brand new home will be ready for occupancy in just a few weeks. Almost 2,500 sq. ft. of luxury living. 2 rock heatilator fireplaces, formal dining room, large kitchen with solid oak cabinets and eating area, family room, plus 4 bedrooms up. Master a fantastic 40 ft., designed to be partitioned off for music room, den, library, etc. Just too many features to mention so please call for a private showing. $157,500.
381-3131 Kent MacLeod 595-4273

WANTED
$30,000—$50,000
If you are considering selling your house, we have qualified purchasers waiting to buy. Due to our high volume of sales in this price range we have simply run out of homes to sell. Call today for a complimentary market evaluation.
381-3131 Brenda Ellis 479-0335

Victoria Realty LTD.
386-3585

OPEN SAT., 2-4 551 TAIT ST.
Look inside! Spacious bungalow, 4 bedrooms, large LR with heatilator FP. Separate dining room, kitchen, includes appliances. Part basement. Shelter for 2 cars. Asking $54,900, Leo Van Dyk, 479-6264.

COUNTRY BEAUTY SAANICHTON
New three-bedroom home in a quiet rural setting close to a large park. Spacious family kitchen with sundeck, 2 bathrooms, wall to wall carpet throughout. Full basement ready for development. Priced at $68,900. For more information please call Colin Munro, 386-3585, 652-3383.

Castle PROPERTIES LTD.

HIGH QUADRA
$51,500
A very solid character home on a quiet street in the treed section of Hi Quadra. Needs a bit of sprucing up and decorating to make it a cozy family size kitchen and 3 bdrms. An extra building lot available next door for $26,000. Phone Mrs. PEPE BROWN, 382-3426 or 386-6164. CASTLE PROPERTIES LTD. ML 43977.

DEELUCKS!
Whichever way you spell it, this deluxe custom built home only months old situated on approx. ¼ acre has it all. Lots of bdrms, spacious open plan, three bathrooms and much more. Minutes to town and on a quiet cul-de-sac. MLS. Asking $89,900. Large assumable mortgage. Call CHRIS GREIG, 386-6164. CASTLE PROPERTIES LTD. or 386-1296 res.

Century 21
MAYFAIR REALTY
Mayfair Centre
386-2955

OPEN HOUSE SUN. 2-4 1880 SAN PEDRO
Brand new in beautiful Gordon Head. 3 bedroom home with 3 pce. ensuite. 2-4 pce. baths, heatilator fireplace, thermopane windows all around. Double carports. Ready to move in. For more information call KIM ENG, 386-2955 or 477-9439.

NEAT-CLEAN!
Good starter or retirement home. 2 bedrooms, could be 3. Recently remodelled. Garage is presently being used as workshop, totally wired. Large lot. SANDY BANNER, 386-2955 or 479-0430, JIM TURNBULL, 386-2955 or 479-0735.

the Permanent For Sale
702 FORT ST. 382-9191
BOB HUGHES — MANAGER

OPEN SAT. 1:30-4 1440 Slater Pl.
Overlooking Cedar Hill Golf Club. Superb 4 bedroom home with family room plus rec room, 3 bathrooms, 3 fireplaces and 2 sundecks, situated on spacious lot. This home represents the finest in living. Priced at $109,500. ML.
BILL SANDERS
382-9191 479-3394
THE PERMANENT

250 HOUSES FOR SALE

SINCE 1887
Pemberton, Holmes Ltd.
1000 Gov't St 384-8124

HIGH ON A WINDY HILL BREATHTAKING VIEWS $209,000
Minutes from downtown Victoria, this brand new home has views of Mt. Baker to the Observatory. Pure luxury is how you describe this ultra-modern home which tastefully blends into the rocks and trees. Indoor to outdoor living is the theme throughout. No expense has been spared to make this the most exciting new home in Victoria. Extra large LR and DR and den, 3 bdrms, 3 fireplaces, 3 bathrms., ground-floor foyer with open stairway to main floor. Double enclosed garage with remote controlled doors. Fully landscaped and ready to move into. Don't hesitate, be the first to see this fantastic new home. James Park, 384-8075 Pager 493; home, 652-4119.

OPEN HOUSE 1-3:30 P.M. SAT./SUN., 5-6 JAN. IN THE HEART OF ROCKLAND
EXECUTIVE HOME AT 1336 ROCKLAND AVE.
Well built entertainment size home on lovely landscaped secluded lot near Government House. Charming entrance with curved stairway, large dining room, built in ovens in kitchen, family room with FP off kitchen. Large rec room with FP down. Patio with built in barbecue. Many other attractive and pleasing aspects to this beautiful home. This will sell quickly so come to our Open House and view it right away. MLS.
Bob Katzer 382-3092
Del Williams 385-9855
Dennis James 598-6014

Montreal Trust

OPEN HOUSE
Sat. and Sun. 1:30-3:30
1023 Davie Street
Oak Bay Border
Charming character home. 3 large bdrms. FP in living room and family room. Large kitchen with dining area. Spacious entrance. Large treed lot on very quiet street. Close to all amenities. Priced to sell at 81,900. MLS.
386-2111 Bill McAULEY 721-5457

Fairfield Bungalow
Open House Sat. 2-4:30
1170 MAY STREET
Just minutes to Beacon Hill Park or the waterfront from this well maintained and newly decorated, 2 bdrm bungalow. Drive in garage, full basement, rear lane access to the good sized yard. Well priced at 69,500. For immediate viewing of this new exclusive listing please call:
386-2111 DAVE HELM 595-2658
386-2111 DEL BECKNER 477-4994

PRICE REDUCED
$63,500
Brand new attractive home in the Langford area, nestled in the trees on a quiet cul de sac. 3 bdrms, 3 baths, 2 FPs. Must be sold. MLS 042663.
A. D. WHEELER
386-2111 477-4789

OPEN HOUSE 4328 Cedar Hill Rd.
Sat. & Sun. 1:30-4:00 p.m.
Take time to view this 4-bdrm, 3-level home. 2 baths, designed with L-shaped living and dining room. Vaulted ceiling, panelled rec room. Dandy back yard and garden area fenced. Must be seen — must be sold. Asking $74,900. MLS.
386-2111 DEL BECKNER 477-4994
386-2111 DON BECKNER 386-0588

Fairfield Realty Ltd.

FAIRFIELD ROCKLAND
FIRST TIME
OPEN HOUSE SUNDAY 2-4 P.M. 419 ST. CHARLES $94,900.00
2150 sq. feet of well-designed and well-maintained, spacious charm. Three bedrooms (wash basin off master). Large living-room with fireplace, chandeleered dining room with leaded glass built-ins. Three room toiletry, modern, convenient kitchen with eating nook. Bay windowed. Attractive intercom-connected rec. room in full height basement. Updated exterior with sundeck and attached garage. Come and see for yourself. Exclusive. For preview please call
ANN BLONDEAU
598-7824
GEORGE LEWIS
384-4338
BUSINESS
383-2244

OPEN HOUSE FAIRFIELD
SAT.-SUN. 1:30-4 P.M.
546 HARBINGER
3 bedroom, 2 bathroom, updated character home. Large 10¾% mortgage. Asking $79,500. Exclusive with TONY BROGAN 388-6275 pager 2471 or 383-2244.

SWINERTON'S
REALTY WORLD

4 BEDROOM, 3000 SQ. FT. CHARacter residence near Sidney, excellent financing of $51,000 at 10¾%. Immediate possession. $79,900. Phone 652-4977

BY OWNER, CLOSE IN WITH high city views, 2 bedroom, full basement, fireplace, wall-to-wall throughout, secluded backyard, asking $56,500. 477-7861, 592-0241.

250 HOUSES FOR SALE

D F H
477-7291
D.F.H. Real Estate Ltd.
1559 McKENZIE AVE.

NORTHRIDGE 4 BDRMS $76,900
OPEN HOUSE — SAT. and SUN., 1:30-4 — 642 RIDGEBANK CRES. Market fresh and ready for viewing. Come early to view this neat-as-a-pin, no-step entry, 3 or 4-bdrm home. Simple decor of browns, wheat and yellow for elegant appeal. Large sundeck off dining rm with views to Malahat and Sooke Hills. Spacious kitchen. Fourth bdrm in bsmt with rec rm and bathrm. Workshop area. Super family home in convenient in-town location. New MLS.
PHIL WARREN
477-7291 Anytime
CLIFF HALAYKO
477-7291 384-8075 (Pgr. 480)

OPEN HOUSE SUN., 1-4 3582 CALUMET $54,900
FASCINATING OLD-TIMER. Immaculate 2-bdrm, full bsmt home. Decorative living rm, antique fireplace, lovely kitchen with bay window and pantry. Added insulation throughout. Garage, greenhouse, with manicured fenced yard. Low assumable mortgage. Exclusive. For prior appt. call:
STEPHEN EWALD
477-7291 384-8075 (Pgr. 1238)

OPEN HOUSE Sat. and Sun., 1:30-3:30 400 Culduthel 2 Left Off Boleskine Rd.
Only 2 units remaining! These deluxe units have everything you could want. Living rm with acorn fireplace, dining rm, galley-type kitchen with eating area, 1½ baths, utility rm, storage room. Extra features are: quality W/W throughout, thermopane windows, heavily insulated, 3 coats of scrubbable latex paint throughout, 200% parking facilities, all this so do come and view for your future 1980 plans! $47,800. In attendance:
D. SOUTHALL 652-1201
LORNE BARR 383-5484
or 477-7291 Anytime

GONZALES BAY Spectacular Views
Charming, spacious 3-bdrm home with self-contained 2-bdrm in-law suite in full basement. Very quiet no-through street with beach access from your backyard. Exclusive and priced to sell at $94,500.
STEPHEN EWALD
477-7291 384-8075 (Pgr. 1238)

GORDON HEAD CUL-DE-SAC
Good-sized FAMILY home on QUIET cul-de-sac, presenting lots of room for all or POSSIBLE in-law suite down. Main floor has PLEASANT VIEWS of Mt. Doug from living rm, dining rm and kitchen. 3 Bdrms (en-suite), full basement has 2 more bedrooms, rec rm with fireplace, 3 pce. bathrm and laundry. FULLY-FENCED rear yard with room for garden. Offered at $89,900 with EXISTING FINANCING available. MLS. Call now to view.
CLIFF HALAYKO
477-7291 384-8075 (Pgr. 480)

ROYAL OAK FAMILY GEM
A true family home. 1800 sq. ft., granite fireplace, 4 bdrms, full basement. New 200 amp. wiring in 1975, copper plumbing 1972. Court-ordered sale, priced to sell at $59,000. MLS.
PATRICK SKILLINGS
477-7291 384-8075 (Pgr. 1204)
GARY PEDDLE
ANYTIME 384-8075 (Pgr. 223)

MILL BAY EXECUTIVE
By a running creek set in 1 acre of high wooded estates rests this beautiful 1500 sq. ft. rancher. Double garage with separated, heated, insulated workshop. QUALITY construction throughout — cedar siding, shake roof. 2 baths, heatilator fireplace, community water. Please call to view. $83,000. MLS.
PATRICK SKILLINGS
477-7291 384-8075 (Pgr. 1204)

Newly Renovated Fully Electric
2 bedroom home. This dear little, no-step home has living room, dining room "L", 2 bedrooms, neat kitchen features crafted kitchen cabinets. The whole home sparkles. Garage may also be a workshop. Good size level lot. $57,500. MLS. To view, please call
TRICIA PARKER
477-7291 anytime

the Permanent For Sale
3647 SHELBOURNE 477-0141
LARRY BROOKS — MANAGER

OPEN HOUSE SUN. 2-4 996 LUCAS AVE.
Custom built 3 BR, 3 bath home awaits your inspection in the desirable Lake Hill district. Laundry and family room on the main. Plan to view this fine home and then make your offer on $93,500. MLS. 43681.
JUDITH CAMERON 598-9846
THE PERMANENT
477-0141 pgr. 789

OPEN HOUSE SAT.-SUN. 1:30-4 3911 CEDAR HILL X RD.
Brand new split, family room with heatilator FP of kitchen, 2½ baths, FP in LR, thermopane windows, dble garage with elec. door. Come see it! MLS. $84,900.
WALLY MICHAELS 477-4884
JACK HOWES 721-5100
THE PERMANENT 477-0141

NEW COZY [illegible] ½ ACRE CEDAR EXTERIOR. Colwood. Replace this for $72,900? A concept home. Close-in local. For the small family or couple. Unique full high heatilator Fireplace. Beamed Vaulted ceilings. Inlaid cedar walls and ceilings, large living rm., foyer and in-line dining rm. Lots of brick work, windows, 2 bedrooms, bath upstairs, quality built by owner and must be sold. MAKE US AN OFFER. Assume the 1st mortgage of $42,800 at 10½% due July 1983. New MLS 044051.
Call: Chuck Farrar, Century 21 Suburban Realty (1978 Ltd.)
Office 478-8316, Home 478-7485.

250 HOUSES FOR SALE

A. E. LePAGE
WESTERN LTD. REALTOR

OPEN HOUSE SAT. and SUN., 2-4 4124 SANTA ANITA
(off Hastings) Nearing completion this 3 BDRM, full basement family home situated on a quiet dead end street features pleasant valley and mountain views from the sep. DR and LR. Kitchen with eating area, master ensuite plus 50'x180' lot. MLS. $76,500. DENNIS FERRILL, 658-8636 or 477-7121.

OPEN HOUSE SUN., 2-4 4472 Cottontree
JUST COMPLETED! This 3 BDRM, full basement home offers a formal sunken LR with vaulted cedar ceilings and skylight, large sep. DR with sliding glass doors to sundeck, family rm. off kitchen with heatilator FP. Roughed in rec rm with 3rd FP down plus much more room for future development. Exceptionally good value at the asking price of $139,500. MLS. DENNIS FERRILL 658-8636 or DAVE SHERMAN 595-7990. Office 477-7121.

OPEN HOUSE SAT. and SUN., 2-4 1374 RICHARDSON
A RARE FIND. Old world charm with beveled leaded glass windows in the heart of Fairfield. 4 BDRM, formal DR, gracious entry, large family kitchen with pantry. Should not last long at $87,500. Call now for first showing. TED WEBB, 384-0815 or DOUG PAYNE, 658-5833. Office 477-7121.

BEAUTIFUL JAMES BAY
Where can you find a beautiful 2 BDRM home with formal DR, 1 block to the sea. Close to shopping plaza, walking distance to town. Large assumable mortgage at 11%. $58,500. Call TED WEBB, 384-0815 or DOUG PAYNE, 658-5833. Office 477-7121.

TEN MILE POINT UNIQUE
Exceptional custom post and beam home situated first block from the beach on a ½ acre in Ten Mile Point. Spiral staircase under a huge dome skylight to 3 BDRM plus den. Entertainment size LR with feature rock wall and FP, sep. DR with sliding glass doors to private patio, unique sunken family rm off kitchen with FP plus 8 other skylights which allow a maximum of natural light and complement this one of a kind home. Many, many more features which must be seen to be appreciated. Offered at $225,000. MLS. DENNIS FERRILL, 658-8636 or 477-7121.

BROADMEAD BUNGALOW
Hard to find 2 BDRM, full basement bungalow offering over 3000 sq. ft. of finished living area. Large formal LR with FP and sliding glass doors to balcony, sep. DR, family rm off kitchen and 2 large BDRM on the main level. Downstairs you have a rec rm with FP and sliding glass doors to patio, games rm and 2 more large BDRM plus bath and laundry area. Workshop, dbl. carport plus garage and extra parking area. Far below replacement value at the asking price of $129,900. MLS. DENNIS FERRILL, 658-8636 or 477-7121.

DISTINCTIVE CAPE COD HOME
DON'T MISS viewing this fine 2 storey, full basement home situated on quiet cul-de-sac in Gordon Head. This 2½ yr. old, 4 BDRM home offers over 3400 sq. ft. of finished living area. Entertainment size LR with feature floor to ceiling rock FP, sep. DR, spacious family rm off kitchen, rec rm with FP down plus much, much more. Large assumable 10¼% first mortgage. Offered at $169,900. MLS. DENNIS FERRILL, 658-8636 or DAVE SHERMAN, 595-7990. Office 477-7121.

CONTEMPORARY 4 LEVEL SPLIT
This exciting 4 BDRM split level home is situated on a ½ acre lot at the end of quiet cul-de-sac in Broadmead. Vaulted cedar ceilings in LR, DR and kitchen, skylights, family rm off kitchen with heatilator FP. Ready for development down — potential for rec rm with FP, area for games rm, sauna and 3 pc. bath. Plus many more added features in this quality built home by Mike Geric Construction Ltd. DENNIS FERRILL, 658-8636 or 477-7121.

Canada Trust Realtor

OAK BAY OPEN HOUSE 2042 BYRON SAT. 2-4 P.M.
This two bedroom home near the Rec Centre is only $53,900. (How much would you pay for a lot in Oak Bay?) Vendor will consider providing a large mortgage at an attractive rate if financing is a problem. Did you know that as a parent or guardian of a child you could qualify for a $2,500. grant? If you have a good income but little money saved up here is a home you could buy.
LORNE DOYLE 595-1047
Office 595-5131

NEW EXCLUSIVE WONDERLAND WITH SEAVIEWS
$299,500
Treed setting with CIRCULAR DRIVEWAY leads to this outstanding and GRACIOUS HOME. Located near 'DEAN PARK'. DIGNITY IS THE KEYNOTE of living areas. KITCHEN decor with hint of Polynesian even to ALL APPLIANCES! Living room with stone fireplace and guest size FORMAL DINING ROOM all offers SEAVIEWS. Family room off kitchen also has Stone Fireplace overlooking entrance landscaping. FOUR BEDROOMS and 3 BATHROOMS on main. Downstairs is ANOTHER WORLD OF FUN. You can enjoy your 48'x24' POOL (heated and indoors) with change rooms and shower or lounge on ground level patio and put the STONE BARBEQUE to work all sheltered with DRIFTWOOD PRIVACY. The RUMPUS room with STONE FIREPLACE offers cosy living after your swim. 3 GARAGES and extra parking all situated on .6 acre. Join me to view this exceptional home with numerous extras to surprise you.
FLORENCE MAUGER 656-6509
Office 595-5131

CENTRAL SAANICH
Approx. ¾ acres with valley views, 3-yr.-old home, over 1600 sq. ft. on main and finished basement. Large country kitchen plus family room. Downstairs has rec room, sauna and two bedrooms. Built-in garage, plus workshop. Priced at [illegible]. For viewing call:
KRIS GUDJONSON 721-3571
FRED LERCH 479-0428
Office 595-5131

OPEN HOUSE
SAT. SUN. 12—4PM.
2844 MILLSTREAM RD.
Clear title 5 yr. old, 3 bdrm. split level home. Wall to wall carpets. Brick fireplace. Built-in nook. Nicely finished basement. Aluminium siding. Sundeck. Patio. Extra parking. Professionally landscaped. $71,500. or offers. 478-6894. Please no agents.

250 HOUSES FOR SALE

BOORMAN'S
612 Fort St. 386-7521
2045 Cadboro Bay Rd. 595-1535
BOORMAN INVESTMENT CO. LTD.

**OPEN SUN. 2:00-4:00
1068 MINA AVE.
WEST BURNSIDE
$106,000**

You'll be impressed with the quality and design of this Semi West Coast Contemporary home. The deluxe kitchen adjoins a family room which features a huge brick fireplace, and sliding glass doors to sundeck. The den/sewing room and utility room are also conveniently off the kitchen. Then, add a large living rooma n dining room, three bedrooms, three bathrooms, basement, and attached garage, and you have an exceptional home. Call:
LESLEY BARTON
Off. 595-1535 Res. 595-2447

**OPEN SAT., 2:00 to 4:30
1871 TAYLOR ST.,
LANSDOWNE SLOPE
$67,000**

An excellent, no-step, retirement home situated on an attractive street near the bus stop. This well-cared-for, no-basement home has 1179 sq. ft. — spacious living room with fireplace — two large bedrooms — huge kitchen with a Fisher fireplace and an adjoining eating nook (or small dining room) utility room off kitchen — separate garage. An excellent buy.
IAN BOORMAN
Off 595-1535 Res. 592-3335

**OPEN HOUSE
SUNDAY, 2-4
4142 TUXEDO DRIVE**

You will be spell bound when you see inside this most delightful custom built panabode situated on a beautifully shrubed ¾ of an acre.
Teak cabinets, tiled counter tops and Jenn-Air range make for beautiful kitchen (laundry off).
Large dining room and living room overlook a very private backyard.
Double windows, heatilator fireplace, built in speaker system, combined with solid cedar logs create a rustic contemporary atmosphere.
Offer could be subject to approval for extra lot.
NEW ML well priced at $105,000.
BUS. (24 HR.) 386-7521
WYNN WRIGHT 477-6155
KEITH BOORMAN 598-3730

**TWO HOMES
TWO ACRES
$135,000**

The ideal in-law arrangement. Two beautiful 5-year-old homes separated by breezeway, in a lovely, quiet and secluded rural area near golf course just 20 minutes fromdowntown Victoria. Tremendous value. Early possession. Clear title. (ML 43336).
383-2700 JOHN PLATT 386-7521

**SOUTH OAK BAY
SPECTACULAR VIEWS
CHARACTER**

Lovely, old world charm is featured in this rare offering — approximately 2,700 sq. ft. with 3 fireplaces, 3 or 4 bedrooms, den, large dining room, dark wooden floors, beamed ceilings. For complete details, call quickly, at $150,000 this definitely won't last long.
GAIL WEINBERG
Off. 595-1535 Res. 598-0267
PETER DUECK
Off. 386-7521 Res. 479-9909

**QUEENSWOOD
PRIVATE .85 ACRE
TENNIS COURT**

Outstanding family accommodation in one of Victoria's most desirable areas. Three levels of development include 4 bedrooms (fabulous master ensuite), sewing room, den, 3 full baths, family room, rec room, play room, billiard room, workshop area. Lots of parking and space for outside activities, as well as the professionally-designed tennis court. An outstanding value at $159,000.
GAIL WEINBERG
Off. 595-1535 Res. 598-0267
PETER DUECK
Off. 386-7521 Res. 479-9909

**EXCEPTIONAL
UPLANDS
INDOOR POOL**

Situated on ½ acre, on a quiet cul-de-sac just a short walk from the 1st tee of the Golf Club, this very special residence offers 5,000 sq. ft. of gracious living on 3 levels. MAIN FLOOR: LR overlooking breathtaking pool enclosure, DR, den, huge family kitchen, master suite adjoining sauna and pool area. UPSTAIRS: 3 BRs, play area. LOWER LEVEL: Rec room, huge hobby room, plus in-law or staff accommodation. This contemporary home is totally unique, with extensive use of stone, brick, wood and rich wall coverings, exuding an air of casual elegance. Offered exclusively at $345,000.
GAIL WEINBERG
Off. 595-1535 Res. 598-0267
PETER DUECK
Off. 386-7521 Res. 479-9909

**NEW LISTING
WITH INLAW**

An exceptional family home in an ideal country setting offering many features rarely found in one house.
Close to schools, shopping, and on a large corner lot. Interior has recently been re-carpeted throughout spacious living and dining rooms and newly remodeled kitchen. 3 large sunny bedrooms up.
[illegible]oom with fireplace down, with and additional self contained inlaw suite.
Thermopane windows and additional wood burning furnace. For heat efficiency.
Price [illegible]900. Call.
WYNN WRIGHT 477-6155
KEITH BOORMAN 598-3730
BUS. (24 HR.) 386-7521

**TWO MILE RADIUS
OF CITY**

Nearing completion executive home overlooking Golf Course. three bedrooms, separate dining room, basement entrance. It has been my privilege to sell homes built by this builder during 1979. Quality materials, attention to detail combine to produce homes giving value for the dollar. When you see this home you will readily appreciate why this builder is in the fore front of the trade. The price is $115,000. Call me to view
JOHN JENKINS
Off 595-1535 388-5464 Pager 582

250 HOUSES FOR SALE

BOORMAN'S
612 Fort St. 386-7521
2045 Cadboro Bay Rd. 595-1535
BOORMAN INVESTMENT CO. LTD.

**SUPERB
SOUTH OAK BAY
$175,000**

Set on a large treed lot, this unique 1908 home offers the charm and warmth of its heritage, combined with modern as tomorrow convenience. The main level includes baronial panelled dining room and formal parlour, both with beamed ceilings. Large foyer with stained glass window. A family livng room which invites casual entertaining, two bedrooms, one and a half baths, den/office, sunroom, kitchen, laundry and serving bar. Four fireplaces enhance the major living area. Still on the main floor, a family hobby/workshop. The second floor master suite offers an immense bedroom, dressing room, four piece bath and a private sundeck overlooking the beautifully maintained garden. Wall to wall carpeting, built in vaccum and radio/intercom system complete the picture. Only rarely does a home of this calibre appear for sale. For details and appointment to view please call:
LESLEY BARTON
Off. 595-1535 Res. 595-2447

"UPLANDS"

Are you in the market for the ultimate in luxury? This is truly a one of a kind home. The main floor consists of approx. 4000 sq. ft. of living area, plus an indoor pool the likes of which I doubt you have ever seen. The pool area and pool is completely finished in mosaic tile. There is a diving board and slide, a swirl pool, a large sauna and change rooms with showers etc. A small waterfall fountain adds charm. Post and beam construction with massive glu-lam beams and skylights. The living room is very elegant, with marble FP wall, solid walnut feature wall, electrically operated drapes, stereo hook up for 20 speakers throughout the home. Formal DR, Cozy family room, 5 BR's with ensuite.
Extensive recreational areas downstairs, rec. room with FP and large wet bar. Billiard room, ping pong area, and lovely panelled den or library.
Located on over 1 acre of lawns with lovely old oak trees, and underground sprinkler system.
For further information and appointment to view plase call:
386-7521 TOVE BARLOW 477-9859

"UPLANDS"

A gleaming white colonial home located on a quiet cul-de-sac across from a park. Only 3 years old, and a very beautifully appointed home, consisting of an elegant living roomwith white marble rock fireplace, spacious dining room with glass doors to a large sundeck. The kitchen has a dishwasher, garburator and trash compactor built in and a lovely family room in line with fireplace and eating area, also opening onto sundeck. Master Bedroom has full en suite bath. 3 more BDRMS and 2 full baths. A cozy rec room with fireplace and wet bar. A huge workshop or hobby room. Total living area approx. 3185 sq. ft. A double carport is tucked away at the back. The lovely 90'x138' lot with many beautiful shrubs was professionally landscaped. Let me show you this delightful home, if you are looking for something special for your family. NEW EXCLUSIVE LISTING $190,000.
TOVE BARLOW 477-9859
BUS. (24 HRS.) 386-7521

WHITTOME'S
ROYAL OAK OFFICE
479-1667 (24 Hrs.)

**OPEN HOUSE
Sat. and Sun. 1:30-4
3904 QUADRA**

Modern home just 3 yrs old with over 1200 sq. ft. on main to provide 3 BRs, 1½ bathrooms, full basement, all in excellent condition. Large sundeck on south side. Lot is fully fenced at rear. Price $72,500.
Wilfred Davis
479-1667 or 658-8884

**HAULTAIN AREA
$49,900**

Just 3 blocks to Jubilee and 5 to Sears with bus nearby. Newly constructed above basement level this 2-BR house with thermo-glass windows is bright and fresh, and would be easy to maintain. Basement has washer facility but limited use by height. Early occupancy.
479-1667 Wilfred Davis 658-8884

Canada Wide Executive Relocation Service

Glengarry Realty & Investment Corporation

**Gordon Head
OPEN HOUSE
SAT. and SUN. 1-4
1554 Agnew
(OFF MAJESTIC)**

Brand new - 1700 sq. ft. contemporary Split, situated on a quiet cul-de-sac. Vaulted cedar ceiling in L.R. Natural Rock F.P., 3 bdrms. up with master ensuite. Family rm. off Kitchen. Superb quality throughout! Asking $99,500 MLS.
SCOTT MUNRO 652-5825
GLENGARRY REALTY 479-7138

**LOWER THAN
ASSESSED VALUE**

This 4 bdr located at Turgoose Point in Central Saanich offers sea glimpses and approximately 2100 ft. of completed living accommodation. Other features are three 4 pce bathrooms, 2 fireplaces one located in the 25x14' completed rec. room, double carport. Assessed at $88,500 but offered at $84,500 for quick sale.

**NEARING
COMPLETION**

Located in Brentwood at 1046 Damelart Way (off Verdier and Hagan Lane). This 3 bdr (with ensuite) will be ready for occupancy Jan. 31. Asking $71,900.
LARRY HADDON
British American Realty Ltd.
385-1431 (Bus) 592-7735 (Res.)

Century 21
WESTERN HOMES LTD.
1037 Cloverdale 386-3494

**FEED YOUR FAMILY
FROM YOUR
GARDEN!**

This 3-bedroom, family home has a 100x120 ft. lot, an underground copper sprinkler system, large garden and 2 greenhouses, one is fully finished and heated. You can feed your family from the freezer. All this and more for only $82,000. New MLS.
DON'T WAIT, CALL CHERI TIFFANY 386-3494 (24 Hrs.).

**COLWOOD
$62,900.**

New 3 bedroom home with basement, carport, thermo windows, fireplace, separate storage. For additional info call 478-2393

250 HOUSES FOR SALE

BB BROWN BROS. on LANSHARD
"People Helping People"

**OPEN HOUSE
4885 WESLEY RD.
SAT. and SUN.,
2-4 p.m.**

Quick possession as owner transferred. Desirable Cordova Bay Ridge location. Dead end street. Over 1400 sq. ft. main floor. Large living room and dining room overlooking back garden. 3 bedrooms, one with 2 piece en-suite. Two rock-faced fireplaces, one in high rec room. Marvellous kitchen. Large sundeck. Secluded location. Asking $105,000.
REG SCHUMAKER 598-2333
DON MESSAGE 477-3715

**4590 TORQUAY
DRIVE
GORDON HEAD
WATERFRONT
OPEN HOUSE
SAT., 1:30-4:00 p.m.**

Charming 2 bedroom bungalow on 1 acre property with uninterrupted views. High lot featuring delightful garden and privacy. Offered at $160,000.
DOUG LAWSON 595-2486
JIM KENNEDY 592-9078
or 385-8771 (anytime)

**PORTAGE INLET
30 KINGHAM
PLACE**

Modern 3-bedroom family home in nice residential area. In-line living room-dining room with fireplace. Sundeck. Oak floors. 4 pce. bath. Family kitchen. Full basement. Large rec room. Dr-in garage. View by appointment only. $65,000. Exclusive with
CEC PEARCE 658-1050
or 385-8771 (anytime)

OCEAN CITY REALTY LTD.
990 FORT ST. 381-2233

**Good Value
$62,500**

Vendors have taken pride in this 2 bedroom bungalow and you can benefit. Features well planned kitchen with eating area, fireplace in living room, lots of storage. Full basement has small bedroom. 65'x120' lot with access for boat, trailer, etc. Call me to view. MARILYN MOORE, 381-2233, 382-8015.

**Affordable, $49,900
OPEN SAT., 1:30-4
2304 BELAIR**

A truly charming 2 bedroom bungalow with separate dining room, fireplace in living room and spacious kitchen. 70'x110' lot with separate garage. 15 minutes to town. Take Trans Canada Highway to Millstream light turn right and follow the signs or call me to view. MARILYN MOORE, 381-2233, 382-8015.

**NEW SPLIT LEVEL
7236 SEA MONT CLOSE
OPEN SUN., 2:30-4:30**

3 bedrooms, 1½ baths (ensuite has shower), heatilator fireplace, finished family room, dble garage, large lot — priced to sell at only $74,900.
R. W. Rhodes, 479-9241, 381-2233

STARTERS

Your choice of over 32 homes from 1 to 6 bedrooms, priced from $31,900 and up — from as low as only one dollar down — paymebnts from $251 per month — for complete details.
R. W. Rhodes, 479-9241, 381-2233

OAK BAY BORDER

3 bedrooms, $79,900.
Brian Ripley, 381-2233
Ocean City Realty Ltd.

WESTMONT REALTY 1977 LTD 388-4434

**NEW FOR 1980
OPEN HOUSE
SAT.-SUN. 2-4
1829 MERIDA PLACE**

Mastercrafted by Mamic. Westcoast cedar motif. A family home of distinction. Over 4,100 sq. ft. of living comfort in an area of better homes. High city views, swirlpool and sauna.
388-4434 ARNOLD MARR 477-6233

**PRIME GORDON
HEAD**

This executive home was custom built with quality features predominant throughout. The highlights include 5 bedrooms, 4 bathrooms, sunken living room with feature rock fireplace with marble hearth, family room with fireplace, formal separate dining room, super modern kitchen with large dining area, rec. room with 3rd. fireplace. Heavy insulation with top of the line double glazed windows. Top value at the full price of $149,500. with assumable lower interest mortgage. Listed exclusively with.
388-4434 JOHN BUNYAN 383-7777

**EXCELLENT START
$54,900**

.3 Acre 4 Br. Home on Blenkinsop Road. A good opportunity to make this a great place. Appointment to View.
388-4434 ARNOLD MARR 477-6233

Park Pacific

**NEW LISTING
$119,900**

Immaculate family home, 3 or 4 Bdrms, family rm, over 1750 sq. ft. of living area. Beautifully located in a rural setting on a fully fenced ½ acre lot with extensive landscaping and stonework. Irreplaceable at this price.
Call Mike Ruddy 656-4089
Pager 792 388-6275
Park Pacific Inv. Ltd. 383-4142

**BETTER BUILT!
Better Bought!**

Custom construction to builder's fine specifications. Quality finishing is in evidence with oak kitchen cabinets, fine carpeting and thermopane windows throughout; on a quiet cul-de-sac in Gordon Head, this 3 bedroom home has just been completed and offers immediate possession. Enjoy the pleasure of a spanking-new quality home and call us today. Offered at $88,900.
Jeff Pollitt 385-7263
Paul Bregg 383-9865
Charman Pacific Realty Ltd.
385-9765

**FOR SALE
BY BUILDER**

Beautiful new home in new subdivision near bird sanctuary at Swan Lake. 5 minutes from downtown. Good view of lake and Olympic mountain. Large 3 bedroom home, 1½ baths with shower ensuite. Rumpus room has ample room for 2 pooltables. Double carport and sundeck with good view. Approximately 2,000 sq. ft. of finished living area. Driveby 906 Graythorpe (off Nelthorpe, off mackenzie Avenue) or phone 658-5825 for further information. Priced at $95,000.

250 HOUSES FOR SALE

FOR SALE
Royal Trust
477-0191
384-8001

**OPEN HOUSE
SAT. 2 TO 4:30
1425 BAY STREET**

Renovated, 2 storey home with lovely W/W carpet in L.R. and D.R. plus fireplace and built-in buffet. Large family kitchen with sundeck off overlooking level backyard. Open stairway to 3 bdrm. (1 very small) and large bathroom with D.sinks. Basement has 1 bdrm. in-law suite partially finished. Must be viewed to be appreciated. Priced to sell at $59,500.
CONNIE REYNOLDS
384-8001 or 479-0007

**SAT. and SUN. 1-4:00
3867 BEDFORD RD.**

Ten Mile Point. Super area. Fantastic brand new home. No step. Spacious living room with brick F.P., beamed dining room. Great kitchen with eating area and fam. area with feature wall and franklin stove. 3 bath, 3 bedrooms up, fam. up, double garage, super assumable morgtgage at 11½%. $169,900.
AL MATTEO 477-5021
PETER TER VEER
479-1588 or 384-8001

**OPEN HOUSE
2865 KNOTTY PINE
ROAD
SATURDAY 2-4 P.M.
ONLY $55,900**

Priced to sell immediately for quick possession. 2 bedrooms up and 1 down. Extra large kitchen with dishwasher, full basement and rumpus room. Separate garage, large fenced lot. You should see it. MLS 44165.
477-0191 SYL SHUMKA 595-1337

**911 WOODHALL
SUNDAY 1-4 p.m.**

Over 2400 sq. ft. of finished living area, featuring a spacious kitchen, family roomw ith franklin fireplace, living room with floor to ceiling rock fireplace, 3 bedrooms, 2½ baths, large loft plus spiral stairs to 3rd floor studio. Exceptional $79,500 Mortgage at 11% (qualified purchaser). Don't just drive by, this is a must see home!! MLS asking $116,000.
GALE CHRISTENSON
477-0191 477-7047
477-0191 ROB FRASER 479-1062

NEW ON MARKET

Sparkling contemporary 3 years new townhouse within walking distance to waterfront or city centre. Enjoy beautiful rock fireplace in this well planned 2 bedroom abode. 1140 sq. ft. lots storage plus covered parking. $64,900. Exclusive with
477-0191 BABE JETKO 721-3851

**IMMACULATE
FAMILY HOME
$56,000**

In ideal location for the young family. 3 bedrooms up, modern kitchen, 2 bathrooms and basement. Large parking area. Fenced yard. Exclusive. Courtesy to salesmen. CAll
477-0191 MABLE BAKER 477-6125
RUTH CROSLAND
477-0191 595-5677

**LOG HOUSE
1 ACRE — STREAM**

Beautiful log home with full basement, sunken living room with heatilator fireplace. Patio doors off master bedroom to sundeck. Only $74,900 MLS. Phone
477-0191 JIM DONNELLY 477-8855

**HAPPY NEW YEAR!!!
FOR THE FAMILY!!!**

1) Strong and spacious 3 bdrm. plus bsmt, sundeck and lg. sep. garage. Property is fully fenced with nice circular drive and lots of parking $59,900.

2) 3000 sq. ft. 4 BR Dream home. A sparkling example of space and light, colour and form designed for individual and family living $159,000.

3) Immaculate 4 BR family home with family room on quiet no thru street in Maryland Drive area of Sidney. Lg. property with many fruit trees. $79,900.

4) Last but not least - 2600 sq. ft. quality home on 1.35 acre high, level secluded property with unobstructed views ranging from Whistler and the Islands to Mt. Baker and beyond. Close in - Just listed - $151,000.

GARY WILLIAMS
384-8001 or 384-8075 pgr. 1379

**THINKING ABOUT
MOVING TO
VICTORIA?**

Drop us a line and we'll be pleased to send you our Real Estate Market Information Kit, No Obligation. "The McGregors" Royal Trust Real Estate, 201, 3400 Douglas St., Victoria, B.C. V8Z 3L5.

**ATTENTION
STARTERS
INVESTORS
$45,000**

Do you need a start? Do you want a holding property? You will find it hard to beat this full basement one or two bedroom home with fireplace. Close to Town and Country. Immediate possession and buy of the year.
VIVIAN ROBERTS
477-0191 477-0281

**SEAVIEW
SPECTACULAR
SECLUDED**

These words only start to describe this Cordova Bay home of 1950 sq. ft. with 4 bedrooms. Asking $139,900.
VIVIAN ROBERTS
477-0191 477-0281

**METCHOSIN
BEAUTIFUL FAMILY HOME
(HOBBY FARM, 2.72 ACRES),
4886 MATHEWS RD.
(BUILT 1977).**

Owner Built, tastefully done, lots of room, for any situation. 4 level split offers massive living rm, heatilator fireplace ★ library, den, rec rm, loft, full dining room, custom kitchen with bright eating nook surrounded by natural foliage outside. 3 bedrooms up, large bath, all vaulted beamed ceilings throughout, high quality carpets, laundry rm and handy shower rm plus 2 bedroom self contained in-law suite down with heatilator fireplace. ★ This home is built for the family, lots of space, large rooms, quality const. and materials. Acreage has corral for horses, outbuildings for pigs and chickens, very gentle slope to land. Handy to lakes, parks, salmon fishing. Compare. Offers on $139,900. Call Chuck Farrar, Century 21 Suburban Realty (1978 Ltd.) Office 478-8316, Home 478-7485. MLS 044075.

ROCKLAND

SITUATED IN ONE OF VICTORIA'S MOST SOUGHT AFTER AREAS, MINUTES FROM DOWNTOWN. OVER 4000 SQ. FT. OF IMMACULATE WELL DESIGNE[illegible]TER HOME, PLUS SMALL SELF-CONTAINED SUITE. [illegible]AK BEAMS, STAINED GLASS WINDOWS, BEAUTIFULLY PROPORTIONED ROOMS, CUSTOM EAST INDIA RUGS, AUTHENTIC 1913 STYLE AND COMFORT ALL SET IN .645 OF AN ACRE WHICH INCLUDES A GREENHOUSE, STABLES, VEGETABLE GARDEN, FRUIT TREES AND MANICURED LAWNS. EXCELLENT VALUE AT $225,000. TO VIEW CALL:
PAULINE CASS
598-1448, or
388-5464, Pgr. 705
SEASPRAY PROPERTIES LTD.
595-3151

Birds in Hand!

by Laura Wheeler

Have a bird in hand quick as a wink when the roast is ready! Hang this bird house of potholders next to your stove —it's decorative and practical at the same time. Use colorful scraps. Pattern 780: transfers, easy directions for set incl.

$1.75 for each pattern — cash, cheque or money order. Add 25¢ for each pattern for first-class mail and handling. Send to: Daily Colonist Pattern Dept., 109 Crockford Blvd., Scarborough, Ontario, M1R 5B4. Print plainly pattern number, your name, address.

NEW! 1980 NEEDLECRAFT catalog. Value packed! Over 170 designs—all crafts. 3 free patterns printed inside. Send $1.00

132-Quilt Originals..... $1.50
131-Add a Block Quilts... $1.50
130-Sweaters-Sizes 38-56 . $1.50
129-Quick/Easy Transfers . $1.50
128-Patchwork Quilts.... $1.50
127-Afghans 'n' Doilies... $1.50
126-Crafty Flowers...... $1.50
125-Petal Quilts........ $1.50
124-Gifts 'n' Ornaments.. $1.50
123-Stitch 'n' Patch Quilts $1.50
122-Stuff 'n' Puff Quilts.. $1.50
121-Pillow Show-Offs.... $1.50
120-Crochet a Wardrobe.. $1.50
119-Flower Crochet...... $1.50
118-Crochet with Squares. $1.50
116-Nifty Fifty Quilts... $1.50
115-Ripple Crochet...... $1.50
114-Complete Afghans.... $1.50
112-Prize Afghans....... $1.50
107-Instant Sewing...... $1.50
105-Instant Crochet..... $1.50
102-Museum Quilts...... $1.50
101-Quilt Collection..... $1.50

Soft, So Soft!

Printed Pattern

SIZES 8-20
by Marian Martin

The dress has gone EASY, SOFT, FLUID! Looks and feels marvelous on, in so many fabrics —jersey, tissue crepe, voile. Sew it now for winter doings.
Printed Pattern 9444: Misses Sizes 8, 10, 12, 14, 16, 18, 20. Size 12 (bust 34) takes 2¾ yards 60-inch fabric.

$1.75 for each pattern — cash, cheque or money order. Add 25¢ for each pattern for first-class mail and handling. Send to: Daily Colonist Pattern Dept., 109 Crockford Blvd., Scarborough, Ontario, M1R 5B4. Print plainly pattern number, your name, ad-

MORE clothes for LESS MONEY— it's still possible when you sew. Send now for our NEW SPRING-SUMMER PATTERN CATALOG. Over 100 styles, free pattern coupon. Catalog, $1.
107-Instant Sewing...... $1.50
128-Patchwork Quilts.... $1.50
129-Quick/Easy Transfers . $1.50
130-Sweaters-Sizes 38-56 . $1.50
131-Add a Block Quilts... $1.50
132-Quilt Originals..... $1.50

250 HOUSES FOR SALE

NT National Trust Realtor
Hillside Mall 595-2121
3440 Douglas 382-8101

**OPEN HOUSE
Sat. and Sun.
2:00-4:00 p.m.
7026 Bryrwood Court
"Off of Wallace Drive
between Sluggett and
Marchant, Brentwood
Bay"**

New custom-built, one-level home with over 1600 sq. ft. of living area. Many quality finished features for example: Sunken livingroom, skylights, 3 bedrooms with extra large master bedroom, 3 bathrooms, family-sized kitchen, sound-proofed inner walls, double garage, shake roof, wood and stone facing exterior finish, a larger lot on a cul-de-sac consisting of 3 houses. $92,500, owner built.
LARRY LINEHAM
595-2121 Off. 595-0134 Res.
"I SELL REAL ESTATE"

**OAK BAY
OPEN HOUSES
Saturday 2:00-4:00 p.m.
2159 Sandowne Road**

Nice 3-bedroom (on main) home on a large lot with some views. Come view and make your offer on $92,500. Immediate possession.

**Sunday 2:00-4:00 p.m.
827 Oliver Street**

Situated on a secluded lot close to Monterey School, sits this 4 or 5-bedroom, 2-bath home. Must be sold, so come view and make your offer on $79,500 to your host:
A. J. "ANDY" ANDERSON
595-2121 Off. 388-6275 Pgr 401

**OPEN HOUSE
NEW RANCHER
3907 CEDAR HILL X RD.
SAT. and SUN.
1:30-4:00
$82,900**

3 bedrooms, 1½ baths, close to town and shopping. Over 1406 sq. ft. available immediately, shake roof, built-in B.B.Q. Fully landscaped. New ML #43975.
HAL BARBER
382-8101 or res. 385-4995
PADGE ELWELL
382-8101 or res. 477-3988

**OPEN HOUSE
3919 CEDAR HILL
X RD.**

New West Coast contemporary 3 BR, 2½ baths, heatilator F.P. Built-in vacuum system. Located on bus line. Should be seen to be appreciated. Price $93,500.
IN ATTENDANCE: SAT. 2-4 JACK THOMAS 382-2119, SUN. 2-4 SUBASH SHARMA 479-4933.
NATIONAL TRUST CO.
382-8101

**OPEN HOUSE
907 FALMOUTH
SAT., 1:00-4 p.m.**

Dandy starter or retirement, 2 bedroom, full basement bungalow. Big kitchen with eating area, living room has nice fireplace. Family room plus a small room which could be 3rd bedroom, den, etc. in basement. Nice back yard with tool shed. Home in excellent condition. Asking $53,900. MLS 43256.
JOHN RUSSELL in attendance 386-9574 or Off. 382-8101.

**UNIVERSITY
HEIGHTS**

Spacious, family home located in a convenient area close to schools and parks. LR with fireplace, diningroom, kitchen and 3 bdrms on the main. 4th Bdrm, rec room and ½ bath in lower level. Requires some work but priced accordingly. $69,900.00. New MLS.
JUNE HOUGHTON
595-2121 Off. 477-6185 Res.

**ROYAL OAK
ON 1 ACRE**

This 4 bedroom modern family home is a pleasure to view, situated in a lovely country setting on 1 acre. 2 carports, and lots of parking, plus 2 tractors and garden equipment. Close to Royal Oak Drive and just a few minutes from town. $105,000.
AUDREY GRIMSHAW
Office 595-2121 Residence 592-0740

WHY NOT NOW?

On today's market, low priced homes are very hard to get, WHY NOT look into this immaculate 2 bedroom, full basement home on good lot, near shopping, schools, buses, etc., etc., etc. Asking $53,900 but with a mortgage of only 11¼% due in 1982. EXTRA, EXTRA, all finished, high basement with family room and spare bedroom. Call me and see.
HAL BARBER
382-8101 or res. 385-4995

2-BDRM COTTAGE

Conveniently located on an attractive Victoria street this cosy bungalow has 2 bdrms, good-sized livingroom and kitchen, 1½ baths. Lot is DUPLEX ZONED. An excellent buy at $43,450.
JUNE HOUGHTON
595-2121 Off. 477-6185 Res.

BLOCK BB BROS.

Brentwood — 3 Bedrooms plus in-law-suite, large lot, fireplace, sundeck $69,900
Deep Cove — concrete shell on .7 acre, quiet area $50,000
Landsend Road — New listing, 3 BR, large loft, full Basement $89,500
Call now for more information.
656-5373 Bill Wonnacott 656-5584

GARDNER REALTY Ltd.
895 Fort St. 385-7744

GLANFORD AREA

An ideal family home, 3 bedrooms, bi-level featuring a beautiful rock fireplace with raised hearth, L-shaped diningroom, kitchen with eating area and sundeck off. Partially developed lower floor with more potential. Asking [illegible]900.00. MLS. For viewing [illegible] please call:
ART STREIGHT
385-7744 388-6275 PGR. 882

CUSTOM BLDG.

We will CUSTOM BUILD your next house on one of our lots in Gordon Head area or a lot of your choosing. Do some of the work yourself and save money.

2-year-old House, 3 Bedrooms, Full Basement, Excellent condition, Glanford area.

For information call Mrs. Pat Saulnier, Kasapi Const. Co. Ltd., 538 Dupplin Rd. at 386-6191 or res.

250 HOUSES FOR SALE

BLOCK BB BROS.

See Our Weekly
CATALOGUE
OF HOMES

**SEA GLIMPSES
ARBUTUS AREA**

Excellent executive type family home in a delightful neighbourhood. Dramatic spacious living room with magnificent white stone fireplace, slate raised hearth. Separate dining room, with Romeo Juliet balcony. Tastefully decorated kitchen overlooking sea glimpses, cozy breakfast area, 3 bedrooms plus spacious den, sliding glass door to sundeck. Extra large foyer entrance leads to a spacious (28x15) recreation room, space for that billiard table, plus an imposing stone fireplace. 3 baths, double carport. Priced $130,000.
388-6275 Erna Ellsay 477-1841
Pgr. #345 (24 Hrs.) Office

**GARDENERS'
PARADISE
$85,900**

Approx. ⅓ acre high on a hill in the High Tattersal area. Two bedrooms plus den and two 3-piece baths. This immaculate home is a pleasure to show. Courtesy to Realtors.
JOYCE MACDONALD
384-8334 477-1841

**NORTH OAK BAY
$53,900**

Charming, small, 2 bedroom cottage. New kitchen and bathroom, electric heat. Large fenced lot with separate garage. Excellent location near schools, shopping, transportation, recreation. A rare chance to purchase in Oak Bay at a low price. Excellent assumable mortgage at only 11¼%.
477-3703 Corrine Taylor 477-1841

**SUPERB QUALITY
⅓ ACRE**

Entertainment style sunken living room with feature fireplace. 3 bedrooms plus a den. 3 baths, drive-in garage. Finished rec room with fireplace. Delightful large master bedroom with balcony overlooking private back lawn. Walk in closet plus ensuite bath with shower. 2856 sq. ft. finished on three levels. $84,900. Exclusive.
DAVE VOGELGESANG
388-5464 477-1841
Pgr. #760 Office

**NEW EXCLUSIVE
COUNTRY HAVEN**

Delightful spacious log home on treed and tranquil country acreage. Large living room with massive feature wall rock fireplace. Pegged oak floors in living room and entertainment size dining room. Step saver kitchen with built-in barbeque. Basement has large rec room with pool table included. Small outbuildings plus workshop on 5.72 acres mostly level. $139,000.
DAVE VOGELGESANG
388-5464 477-1841
Pgr. #760 Office

**OPEN HOUSE
SAT. 1:00-4:00
913 RANKIN**

Spacious quality built 4 bedroom family home in treed and quiet area. Entertainment size living room and dining rooms feature high vaulted ceilings, delightful white marble fireplace with mantle, lovely views. Dream kitchen. Rec room with fireplace down. 3 baths. Nicely landscaped. $87,900. Call for prior viewing:
DAVE VOGELGESANG
388-5464 477-1841
Pgr. #760 Office

COOL BAUN

This 2-storey, 3 bedroom home features oak doors, new carpeting and a large living room with fireplace. A very large, roughed in basement features a workshop, den, roughed-in 4th bedroom and huge utility and/or rumpus room. This is an exceptionally well constructed home in a very quiet neighbourhood. All offers considered to $109,900.
477-4489 Kevin Wensley 477-1841

**CHARACTER
RENOVATION**

This well insulated, 3 bedroom home features new carpeting, plumbing, wiring walls and ceiling and a living room off a formal dining room. Plus a drive-in garage. All on a good-sized lot. Quietly located beside Beacon Hill Park. Try your offer on $67,500.
477-4489 Kevin Wensley 477-1841

Cedric Steele Realty Ltd.
388-6258

**OPEN HOUSE
SAT. 1:30-4:00
5027 WESLEY**

CORDOVA BAY RIDGE. LARGE 10¾% MORTGAGE. Fabulous sea views. .4 of one acre lot. 16'x32' swimming pool. All day sun. A really exciting location for this lovely home. On the main floor is a 20x15 living room with a fireplace, a 17x17 dining room, a fully modern kitchen, a large master bedroom or family room and a 4 pce. bathroom. On the lower floor are 2 more bedrooms, a rumpus room with a fireplace, a 4 pce. bathroom and a laundry room. 2,000 sq. ft. in total. Asking $132,000. TRY YOUR OFFER! Don't miss this one call PETER BARDON 388-6258.

**SOUTH FAIRFIELD
$98,900**

Just steps from Dallas Rd. this large well built 3 bedroom home has over 1600 sq. ft. on main floor with excellent living area. Large two bedroom in-law suite on lower level plus great swimming pool and patio area in back garden. A rare commodity on today's market. Call DAVID BILLINGHAM 388-6258.

**JAMES BAY
$69,500**

2 bedroom SxS duplex on good sized lot in James Bay. An excellent owner occupier situation. Suites in good condition on interior, exterior to be painted before completion. Good assumable mortgage. Call DAVID BILLINGHAM 388-6258.

**OAK BAY BORDER
$65,900**

Don't miss this delightful 2 bedroom character home with cosy LR, DR, Sunporch and large kitchen with eating area. All renovated inside, modern services, full basement and fenced garden. On quiet street, close to bus, school and shopping. Could be three bedrooms. For appointment to view please call DAVID BILLINGHAM 388-6258.

**FAIRFIELD
$76,900**

Large, older tudor, family home. Main floor features LR, DR with FP, den with sunroom off, large kitchen, 2 full bathroom[illegible] stairs there are [illegible] and 3 pce. More bedrooms and bathroom in basement. All modernized services. Close to bus and shops. Greenhouse. Good assumable mortgage. For further information please call DAVID BILLINGHAM 388-6258.

FAIRFIELD REALTY LTD.
Call the Fairfield Specialists
1295 FAIRFIELD RD. 383-2244

BY OWNER, VIC WEST, 840 SQ. ft. needs some work. $38,900 or offers. 652-1432

OLDER ESQUIMALT house/duplex, must sell, $47,500. Private. 478-9706.

250 HOUSES FOR SALE

**THE ZIEGLERS
1910 LEYNS RD.
OPEN HOUSE
SAT. 2-4 P.M.**

A super home located in one of the most desireable locations. Hidden from the road by mature shrubs, evergreens and bamboo, the home sits on a 230x120 lot enclosed on one side by Vantreight Park. Exceptionally well-maintained. It features 3 bdrms. on the main, master with full 4-pce. ensuite, good LR with brick fireplace, formal sized DR with access to covered sunporch. Family rm., entrance way and 4th bdrm. and bath finished down with potential for finished large rec room with roughed in FP. Well-insulated — heating costs from Nov. 78 to Nov. 79 — $266. EXCLUSIVE. $115,000.

**3145 WEALD
OPEN HOUSE
SUN. 2-4 P.M.**

Great family home which is very deceiving from the exterior. Professionally remodelled, the home offers the best combination of formal charm and contemporary convenience. 3 BR's on the main, the master — 20x14, with full sunken ensuite, large sitting rm., super LR w/FP, formal DR. The kitchen is any cooks dream — huge and well laid out featuring Jenn-Aire, Kitchen Aid appliances, built-in eating area and laundry facilities in a separate fully cupboarded area. Downstairs fully developed with large rec rm., BR, with 4-pce. ensuite, FP and walk-in closet. Tons of storage space. All on a lot 200x248. $225,000.

**NEW LISTING
OAK BAY CONDO**

2-BR, 2 bathrm., 1525 sq. ft. condominium with unique lyout. Excellent location next to Windsor Park and overlooking the water at Oak Bay. Close to the Marina and within easy walking distance of the Village complex. Includes all luxury services — sauna, swimming pool, swirlpool, steam room, workshop, etc. Ground floor location for easy level access. $134,500.

**SHOAL BAY
WATERVIEW**

A contemporary home built for the individual who requires an individual home. It sits high to afford an unobscured view of the ocean from every major room in the house, from the kitchen to the formal LR and FP. Very California in design, it offers a beautifully finished 3-BR, 2-bath interior, plus rec room and den. Perched high to the rear of the home offering a panoramic view is a small artists studio or executive study with sauna, 3-pce. bath and kitchen facilities. $155,000.

BROADMEAD

1. Bright and sunny with loads of window space, is an apt description of this post and beam home. Featuring over 2100 sq. ft. of top quality construction — heavy shake roof, pre-stained cedar siding, all oak cabinets in kitchen and bathroom. It has 3 bdrms., 2 bathrms., sunken LR and skylight. Excellent DR and large family room down. $139,900.
2. Contemporary 4-bdrm., 3-bathrm., 2500 sq. ft. home surrounded by tall firs. Detailed rock and wrought iron fence work lead to this home which is set high to trap the light. A spacious and appealing west coast home with fully fenced rear garden. $142,000.
3. Picture a home with 700 sq. ft. of its 3100 devoted to the master bedrm. and you've got a good idea of the nature of this contemporary home. 3 bedrms., 3 bathrms., LR with track lighting and skylight, great kitchen and DR, rec room, laundry room, 2-car garage and more. $132,000.

TRIANGLE MTN.

Contemporary 2-acre, 4-BR, 3-bath home featuring 2700 sq. ft. of finished floor space including larger master BR, LR and DR, great kitchen and rec room, with wet bar. Outside barn on cement foundation: 2 chicken runs, goat and pig stalls and fully serviced. $134,500.

THE ZIEGLERS
595-3151 or
384-8075, Pgr. 310

SEASPRAY PROPERTIES LTD./REALTOR
595-3151

**OWNER WILL
FINANCE**

Buy this 2-bedroom Sooke condominium (¼ of a 4-plex) with living room and fireplace, kitchen with appliances, 4 pc. bath, storage, fantastic sea views from this waterfront complex and much more and I'll carry the financing at terms that will be good for you and me. Asking $27,900 and your low down payment can work. Call 477-6773 after 5:30 p.m.

**METCHOSIN
BY BUILDER
SEAVIEW 1700 SQ. FT.**

3 bedroom home plus basement and double carport. 3 full luxurious baths. Separate family room, eating nook and sunroom. Features vacuum, intercom, Thermo windows, heatilator rock fireplace. 95X150' lot. $102,500. Cotyn Construction. Anytime 478-3706 or Open House 1-4pm. Sat. and Sun. 3952 Circle Dr.

OPEN HOUSE SATURDAY AND Sunday. By owner. South Oak Bay, 2177 LaFayette St. 2 bedroom house full basement, recently renovated. Must be seen to appreciate all the wood. Wallx-wall, beautifully landscaped yard with fruit trees and vegetable garden. Very secluded backyard. One block from beach and park, 4 blocks from school. Assumable $36,000 mortgage at 11⅞%. Nothing to do but move into this cozy house. Offers on $74,900. 595-2500.

**SEEING IS
BELIEVING**

Expansive views from Mt. Baker to the Olympics. Dazzling city lights. Home with three fireplaces, two full baths, large entertainment-size rooms. Three or four bedrooms, gorgeous swimming pool. All this on a ½-acre of privacy with immediate possession. By owner, asking $129,500. 478-4960.

Island Homes Realty Ltd.
345 COOK STREET
386-7545

BY OWNER

Character home on 1 acre of land, 3 bedrooms, dining room, bath and a half, large kitchen with skylight, Butcher block island, fireplace, new carpets, garage and greenhouse. $90,000 or cash to assumable mortgage. 642-4551.

**BY BUILDER
2957 HUMPBACK**

Just completed large 3 bedroom home in beautiful Goldstream Park area. Natural Cedar front. Thermo windows. Heatilator fireplace in living room. 2 full bathrooms. Completed rumpus room. Large kitchen and many extras. Call to view anytime. 478-7753.

10¼% OPEN MORT-OCT 83
By owner. 5 year old, 3 bedrooms, ensuite, 2 f/p's, partially completed ¾ basement, beautiful 75x104' corner lot located in Glen Lake area. Close to schools, $67,500. 478-0243 to view.

250 HOUSES FOR SALE

BLOCK BB BROS.

See Our Weekly
BESTSELLERS
CATALOGUE

**OPEN HOUSE
450 TERRAHUE
(METCHOSIN)**

Off Wishart — SAT. afternoon — Contemporary — high vaulted ceiling IMMEDIATE possession.
OLIVE L. MARTIN
386-3231 479-8913
GLORIA McCLEAVE 478-2985

**ECONOMICAL LIVING
$54,500**

Just listed 736 POWDERLY. In last 8 years. owner has compltely remodelled home, 4 bdrms. (master has 3 pce. ens.) Franklin FP in Liv rm. Easy on taxes and heating. Big family kitchen. To view call.
MARGARRET PRICE
386-3231 477-1941

**HOME and WORKSHOP
$64,900**

Ideal for home/business combination or hobbyist. Renovated, very well insulated, 2-4 bdrms. (large master bdrm.) workshop is 48x18, 7 inch concrete floor with ⅞ plywood, drive by 1245 Queens — call to view. Could be immediate possession.
MARGARET PRICE
386-3231 477-1941

**VIEWS! VIEWS!
$109,900**

Architects own home — built to take full advantage of the fantastic views of sea and mountains. Peace and quiet in Willis Pt. area. 3 Bdrms. (mster with loft) sauna. Too many features to mention — call.
MARGARET PRICE
386-3231 477-1941

SAXE POINT AREA

This lovely 2 storey home, with kitchen, LR., Dr. den down and bdrms. up, is located on a quiet street, close to all amenities. Beautifully maintained yard. A plasure to show $63,900. For viewing please call.
ROSA SIEGENTHALER
386-3231 478-8788

SUPER BUY

1 Br. home located in quiet area, close to shopping, transportation, recreation and park. ONLY $29,900. For further information or viewing please call.
ROSA SIEGENTHALER
386-3231 478-8788

**NEW LISTING
$72,900**

Character home with in-law suite. 3 Bdrm. plus den. L.R. with fireplace and built in cabinets. Dining room with beamed ceiling, 1 bdrm. suite in bsmt with private entrance. Dble car separate garage. Price includes washer, dryer drapes on main floor two fridges, and two stoves. Call for an appointment to view.
RICK MITCHELMORE
386-3231 595-1102

DUPLEX

Two — 2 bdrm. suies. Close in. $600/mth gross income. Easily maintained and rented. $57,900.
RICK MITCHELMORE
386-3231 595-1102

**ASSUMABLE
MORTGAGE
TRIANGLE MTN.**

Over 2,300 sq. ft. of living away from things only far enough to home the privacy of a country home. In fact you see the ocean and city beyond. 1st. mort. $57,000 at 11½%. Buy or trade for smaller home.
RICK MITCHELMORE
386-3231 595-1102

**HOME & LOT
DIRECTORY
IN COLWOOD
Direct from Builder**

New homes available Jan. and Feb. Features include thermopane windows, fireplace, FA electric furnace, extra insulation, eating area in kitchen and much more. All homes carry a 5 yr. warranty.

Building lots available in excellent locations. Hilltop or close to ocean. Ideal for custom building.

FOR MORE INFORMATION PH. KEN MILLAR 478-1721 or 384-8075 PAGER 519 ANYTIME

RIDLEY BROS.
DEVELOPMENT CO. LTD.
MEMBER VICTORIA H.U.D.A.C.

BYRON PRICE
& Associates Ltd.
202A-2046 Oak Bay Ave.
592-5454

**OPEN HOUSE
1536 BYWOOD PLACE
(off St. Charles—
Rockland area)
Sat. and Sun. 1-4**

Excitingly different residence in a prestige location. Peninsular granite fireplace. Separate dining room. Large kitchen with family area. Mohogany finished den with adjoining hobby room. Deluxe master bedroom with dressing room, en-suite and balcony. "Observation tower" with sea view. All in all a home of distinction with an aura of pride of ownership. Price $165,000. Don Bacon or Victor Wong at 592-5454 or 595-6588 or 479-6569 anytime.

DFH
D. F. Hanley & Associates Ltd.
1557 McKenzie 477-7284

**VENDOR SAYS SELL
JAMES BAY HOME**

Located on an easy care lot ideally located within easy walking distance to town. This 3 bedroom, 1280 sq. ft. home is waiting for you. Living and dining room, kitchen with pantry, 4 pce. bath and a full basement. Suitable for starters, a family or retireds. Contact Bev Highton for details and showings.
Asking $58,900
477-7284 (Bus.) 477-5603 (Res.)

3-4 BEDROOM Older frame home, 1046 Clare (off Oak Bay Avenue) D/R, L/R, fireplace, kitchen, pantry, quality carpet throughout, full basement, oil (hot air), garage, garden, fruit trees. Recently remodelled. New copper piping and hot water heater. $78,500 (no agents please) 598-9061.

$59,900 — 585 AGNES ST., Retired or Starting out! Excellent smaller 2 bedroom bungalow, high basement, on lovely 64.5'x130' level lot. Just off Glanford. Good bus service. Approx. $41,000. mortgage 11% to approved purchaser. Herb Hodgson 382-3835, Len Thomas 384-9176, Douglas Hawkes Ltd. 384-7128.

250 HOUSES FOR SALE

ARDMORE
NEAR BEACH-GOOD FISHING
Large .9 acre on developed wooded lot. Well built, good condition. Conventional design home. Over 2,000 sq. ft., 2 floors, 4 bedrooms, 2 baths, den, family room, rec-room and workshop. A lot of space at reasonable price in a choice, beautiful sea and woods area.
OUTSTANDING VALUE
$89,900.
PH. JIM COWLAY, 656-3675
TL Mann & Associates 598-5144

BANFIELD PARK
1912 VINTAGE AND STILL GOING STRONG. TWO BEDROOM SUITE ON MAIN FLOOR AND BASEMENT. EASY-CARE LOT. A GOOD INVESTMENT FOR THE SMALL INVESTOR. SEVEN MINUTES FROM CITY CENTRE. ASKING $49,900 ML 044014.
To view please call:
Don or Madge Robbins 384-9335 384-9072
david burr ltd.

OAK BAY
NEW LISTING
$85,900
Lovely character home on enormous lot. Large sundeck, immaculate inside and out, well insulted. Two bedrooms on main, three more roughed in, in full 8 ft. basement. Rec. room in basement could have fireplace. A very special home that won't last long. Call Heather Barnard 592-2407 or 385-2639 anytime to view.
MARGETTS & GOWER
OAK BAY PROPERTIES LTD.

NEARLY COMPLETED HOUSE on Broadmead, 4 bedrooms, lounge, closed dining and living room, 3 full bathrooms, full basement with roughed-in plumbing, ½" thermo glass windows, insulation: R20 (6") walls, R28 (9") ceilings; hot water heating system. This is an extremely well built house. If you are looking for a truly good home for your family, call builder. Glad to show you the house and explain all the details, so you know what your buying. Please, no details over the phone, interested buyers only call 477-5130 after 6 p.m.

WHY RENT!
When you can buy this small well maintained 2 bedroom home located off the Gorge for the low price of just $39,500.
EXCLUSIVE
LEE WROBEL — RANDY SMALL
388-6275 pagers 865; 654
British American Realty Ltd.

JUST FINISHED
Sidney Rancher
This 1200 sq. ft. contemporary design has enclosed garage, 3 bedrooms, ensuite, vaulted ceilings, large lot and close to everything. Take 15 min. and drive to Sidney, turn left at Beacon Ave., and 7th house on right.
OPEN HOUSE Sat. & Sun. 1-4
Mr. Mills 656-4365

BY OWNER
EXECUTIVE 5-BDRM
A setting of shimmering green slopes and set amongst other elegant homes, this 2800 sq.ft. home offers five bedrooms plus den, three full baths, three fireplaces, vacuum system, dishwasher and intercom. A large family room with space for your pool table, a double attached garage and a large lot facing a natural wooded part are all included in the asking price of $144,000, with a possible $86,000 first mortgage to a qualified purchaser. Call 479-5690 or 381-2326.

TOWN AND COUNTRY REALTY
3577 DOUGLAS 382-7276
MOVING MUST SELL
Two bedroom bungalow, large kitchen, attached garage, easy care lot, within 2 mile circle. Make your offer on the assessed value of $50,500.
383-3025

ESQUIMALT. CLOSE TO SEA with seaview, 3 bedroom with 2 fireplaces and full basement, oil heat, rewired, well insulated and fenced backyard. 3½ miles to town, full price $55,000 firm with $36,000 mortgage assumable at 11%, frozen and open end, low taxes. Phone owner 384-0004 2-5pm and all day Sunday. No agents.

COOK MAPLEWOOD
Yes — this is a great workshop with 220 volt wiring. This is a 3 bedroom older home in a good location. Big lot 52'x198'. Sorry no basement but — only $53,900 and almost immediate possession.
Jack Dobson 388-5464 Pager 805
Smith Dobson Estates Ltd.
384-1424

NEW HOME $59,900
In attractive new subdivision in Sidney. 3 bedrooms plus basement. Features include vaulted masonry ceiling, thermo windows, F to C fireplace. Immediate possession. Hurry only 2 available. Call Builder Cameo Dev. Ltd., 656-7712.

½ ACRE, TREED, SEA VIEW, North Saanich. 1975 custom built, 3-bedroom, den, 2½ baths, LR, DR, 2 FP, equipped functional kitchen, family room, artist studio, work shop, vacuum system, drapes, electric heat, stone and cedar exterior, garage, etc. $125,000. 9249 Pinetree. 656-6192. No agents.

OPEN HOUSE
Dean Park Estates
Sweeping sea views. Must be seen. Open Saturdays and Sundays 1-4pm. 8822 Forest Park Dr. or phone 479-8332

$55,900
NEW HOME, SIDNEY AREA.
3 bedrooms, carport, thermal windows, heavy insullation, close to schools and shopping, 5 year insured warranty. For further information phone Mike, 656-4066 or Vic, 656-4003.

IF YOU ARE LOOKING FOR A secluded nice view about ½-acre property, and home with 3-bedrooms, large L-shaped living dining room, 1½ baths, dishwasher, basement, clear title. Owner can carry some mortgage. $80,000. Call owner at 477-6875.

BY OWNER. LIKE NEW, large 3 bedroom family home with ensuite, full basement partially developed with fireplace, covered sundeck and fenced backyard on large level lot. Broomehill subdivision in Sooke. Assumable 12% mortgage. $59,900. 642-5855

MOST UNIQUE AND LARGEST log house in B.C. 2580 sq. ft. [illegible] bedrooms, massive rock fireplace with jewellery rock hearth and many other special features on wooded seaview ¾ on an acre 15 minutes from Duncan. Due to illness forced to sell at reduced price. By owner. 246-4428.

PRIVATE SALE
Assumable 10¼% Mortgage [illegible] home on [illegible] landscaped lot in Saanichton. Located on cul de sac. Oak hard wood floors, well decorated. Fruit trees. Close to schools and shops.
$66,600 652-3658

BY OWNER
Central Saanich, partial seaview, 3-bed, fireplace, carport, sundeck. $64,900. Phone 388-6876.

NICE LITTLE STUCCO 2 BEDroom home on large lot with adjoining workshop in Langford. 2747 Winster, 658-8688 after 6.

BY OWNER. ATTRACTIVE 3-bedroom home. Call 595-5292 to view. Open Saturday 2-5. 1740 Haultain. Offers on $57,500.

250 HOUSES FOR SALE

CUSTOM BUILT WITH HEATED pool, over 1900 sq. ft. of finished living area, on view lot. $97,000. 642-3083

870 LAMPSON. LOVELY 2 BEDroom home, basement, $56,900. Offers. 385-9893.

253 COUNTRY HOMES and PROPERTIES

P.R. B
P. R. BROWN AND SONS LTD.
OPEN HOUSE
Sat., 2 p.m.-4 p.m.
6819 Jedora
Brentwood
Brand new 4-BR family home with 2200 sq. ft. of bright living area, easy care lot of trees and rock.
—2½ bathrooms
—thermo windows, elec. heat
—20'x20' family room
—2 sundecks, attached garage
Offered at $87,500. MLS.
385-3435 AL VICKERS 652-2257

BB ROWN ROS on LANSHARD
"People Helping People"

HORSES, HORSES
Well established horse boarding stable business, on six level gorgeous acres. 30 stall barn, riding and training ring plus grand farm character four bedrom house with sea and mountain views. 20 minutes to Victoria, close to airport and ferries. Phone to view this exclusive listing with
JIM MASSEY 385-8226
or 385-8771 (anytime)

3 METCHOSIN
10 ACRE PIECES
High, treed, valley views with southern exposure. Excellent road. MLS. Court-ordered sale, priced to sell at $44,500!
2 ACRES—
SHAWNIGAN LAKE RD.
Level, treed, 5 minutes away from lake. Hydro there. Perced. Asking $26,000. MLS.
ARDMORE BUILDING LOT
¾ acre, treed, with unusual openess to sunlight for Ardmore. Vendor may finance low assumable mtge. to good convenant. Municipal assessment $33,000. Hurry on this at $31,500.
PATRICK SKILLINGS
477-7291 384-8075 (Pgr. 1204)
GARY PEDDLE
ANYTIME 384-8075 (Pgr. 223)
D.F.H. REAL ESTATE LTD.

COBBLEHILL
NEW HOMES
Quality built 2 and 3 bedrooms with room for expansion.
1 ACRE LOTS
Low down payments priced from $68,000
WARING CONSTRUCTION
477-0616
OPEN HOUSE
SATURDAY 1-5
1352 Carlton Drive

COBBLE HILL
Lovely 3-BDRM bungalow on ½ acre. Large LR with FP, sep. DR, 3rd BDRM adjoining 2nd BDRM through large ensuite. Ideal nursery or sep. dressing room. Unique design and a very gracious home. Covered patio and circular drive. $69,500. ERIC FRAZER, 743-9155 or 477-7121. A. E. LEPAGE WESTERN LTD.

SAANICH PENINSLA PROPERTIES LTD.
2354 Beacon Ave., Sidney 656-4000

GORDON HULME LTD.
Sidney-Saanich Peninsula
656-1154 2444 Beacon Ave.

256 WATERFRONT PROPERTIES

WATERFRONT PENTHOUSE ROOFTOP GARDEN
A superb WATERFRONT PENTHOUSE, with reception hall, large living room with fireplace, dining room, den, spacious kitchen with adjoining breakfast room-cum-conservatory, and 2 bedrooms. Master bedroom with dressing room and full ensuite. 2 bathrooms. 49' rooftop terrace offering total seclusion and magnificent southern views. 2 view balconies. A unique and exclusive penthouse residence situated on the Gorge waterfront. Exclusive. Excellent 10% financing. $159,000.
TED WALFORD
Residence Office (24 hrs.)
598-1420 477-1841

GLORIOUS VIEWS
Superb spacious home ideally situated to enjoy the passing boats and keep an eye on your own boat anchored nearby. Immaculate modern home with sunken livingroom, dining room in-line & massive rock fireplace. Excellent kitchen with nook and large family room, Master bedroom ensuite, den plus 2nd bedroom on main. 3rd bedroom or guest quarters above double carport. Workshop. Basement strorage area, new MLS. $189,500.
477-0191 MERYLE HAYS 721-3727
384-8001 CHES HAYS 721-3727
Royal Trust

AT EAST SOOKE PARK
5 ACRES OF IDEAL WATERFRONT PROPERTY
Gentle sloping, fabulous view, treed with arable areas for garden, located a couple of minutes from salmon grounds, entrance to Sooke harbour.
★ Can be subdivided into two parcels.
★ Comfortable cottage with FP near water.
★ Make YOUR offer on $118,000.
New MLS
Call Chuck Farrar, 478-7485
Century 21 Suburban, 478-8316

CORDOVA BAY
Traditional 2 storey post and beam, 3 bdrm, 2½ baths, 5 year old home. Beautiful ocean front views, sandy beach, large brick heatilator fp, den, Thermopane wood windows, electric furnace. Full height basement with extra bedroom, roughed in fireplace and workshop. Carport and detatched garage. $189,000. No agents please. 658-8934.

WATERFRONT EAST SOOKE
Approx. ⅓ acre, sheltered, with garage, boathouse, attached workshop (insulated and heated) 1 bedroom home. For details please call
RAY SMITH 479-7777 (res.)
Royal Trust 384-8001 (24 hrs.)

WATERFRONT
Luxurious 2 br. strata homes on picturesque Gorge Waterway. from $110,000
TULL DEVELOPMENTS LTD.
592-0662

2 LOTS. SOOKE SHELTERED harbor, originally 30x150 each. Erosion requires that they now require fill to be buildable. Full price for both $14,000. LEN LEDOUX 381-2233. OCEAN CITY REALTY LTD.

[illegible]

CLOSE TO TOWN
One bedroom condo with southern exposure. This second storey corner suite has low assessment that covers heating & parking.
VIVIAN ROBERTS
477-0191 477-0281
Royal Trust

ESQUIMALT
3 BEDRM. CONDO
$38,900
Ground floor, corner suite. Southern exposure.
RAY SMITH 479-7777 (res)
Royal Trust 384-8001 (24 hrs)

258 CONDOMINIUMS

JACK MEARS
OAK BAY REALTY LTD.
2194 OAK BAY 598-3321
Where Trust Is The Basis Of All Business

WHY PAY RENT?
Quiet 2 bedroom condo apartment in well run building in Esquimalt. Quality appliances, long private deck. Sauna, turbo-bath, hobby room, games room in complex. First mortgage — $20,000 at 11¾% due 1981. Asking $36,000. BILL McCARTER at 592-3970 or Office at 598-3321. MLS.

ATTENTION RENTERS!
The mortgage payments on this 3 bedroom, 1½ bath unit may be less than what you're paying now! Excellent financing on low down payment for this very affordable home. Please call me for more details on this unit. (Esquimalt area.) MLS. Try your offers on the asking price of $35,500. DARRYL YOUNG at 388-5464 pager 526.
Member
Relocation Services Canada

ONE ONLY
CHATEAU JUBILEE
Well designed one bedroom condominium in prestige building. Excellent central location close to transportation, shopping, recreation. Controlled underground parking, recreation-billiard room, hobby room, guest suite. Includes dishwasher, garburator, fridge, range. $41,000.
CORRINE TAYLOR
477-3703 477-1841

OAK BAY VILLAGE
CHOICE LOCATION
One of a kind 2 bedroom top floor (4th) corner unit with panorama views from the wrap around balcony. Completely redecorated in very complimentary colors, new deep pile wall to wall carpeting. Kitchen has color co-ordinated fridge and range with cabinets of rich stained mountain ash. First time offered, at $48,500. For viewing call:
477-8750 Al Lee 477-1841
BLOCK BROS. REALTY LTD.

SWINERTON'S
REALTY WORLD
JAMES BAY
$46,500
MICHIGAN/OSWEGO AREA
Fully carpeted 2nd. flr. Condo. within walking distance to town, waterfront and park. Comprises L.R. large Din. Rm, dandy kitchen, 2 good BR's. 4 pce. bath handy glassed-enclosed balcony, same-floor storage, HW heat (inc. in assessment), covered parking.
385-2481 ED JUPP Res. 386-7884
Swinerton Stewart Clark, Ltd.
Realty World

COME TO OUR
WATERFRONT CONDOMINIUMS
630 SEAFORTH AVE
Featuring 2 Bedroom STRATA UNITS. Situated on a 1.6 secluded, treed site with the balconies often only 15' from the city's waterside promenade (Capital City beautification project) Luxurious flexible floor plans - 1100 sq. ft. to 1224 sq. ft. Picture yourself gazing at the moon path on the water, or watching the ships entering the inner harbour, or watching seals and waterfowl. - 2 Bedrooms - 5 Rm apartments. Heat and hot water and parking - also sauna and whirlpool. And for owners who travel there is rental management, and 10% Capital Cost Allowance. View 1-4 daily except Sunday.
DICKIE AGENCIES LTD
382-4312 or 382-8239

OPEN HOUSE
SAT. 2-4 P.M.
#506 — 777 Blanshard
PRESTIGE BUILDING
Here is a rare opportunity to buy into this lovely building for a low price. Well kept suite available immediately. Within walking distance of park and town. $41,500.
479-4334 477-1841 383-9902
Helen Darling Off. Win Douglas

ROYAL WOODS
STUDIO 1 BEDROOM WITH LOFT
Suites in this convenient complex are selling fast but we can still show you a penthouse suite available for $41,900. Pool, sauna, tennis court and many other benefits included. Call now for viewing:
479-4334 477-1841 383-9902
Helen Darling Off. Win Douglas
BLOCK BROS. REALTY LTD.

THE UN-CONDO
SUMMERGATE VILLAGE
—AN ADULT COMMUNITY
—$500,000 REC CENTER
—HOMES FOR IMMEDIATE OCCUPANCY
—SALES OFFICE OPEN DAILY TIL 5
Turn West Off Pat Bay at McTavish Road, (Airport turn off) Then Right on Canora to the Entry Gates.
DEALER 6155 PHONE 656-1414

BB ROWN RQS on LANSHARD
"People Helping People"

625 ADMIRALS RD.
CORNER CONDO
Bright, clean and spacious 2 bedroom unit. Living room, dining area. Wall to wall throughout. 4 pce. and 2 pce. ensuite baths. Early possession. $36,000. Exclusive with
CEC PEARCE 658-1050
JOE RICKARD 656-1628
or 385-8771 (anytime)

GONZALES—OAK BAY
SUPERB SEA VIEWS
PRIVATE GARDEN
Situated on a completely secluded and beautifully maintained three quarter of an acre garden, a two story condominium in an exclusive 4 unit. Totally and artistically renovated character residence. Magnificent views. Large reception hall. Spacious living [illegible] dining room. Deluxe, open plan kitchen. Private driveway. EXCLUSIVE. $64,500.
TED WALFORD
Residence Office
Office (24 hrs)
598-1420 477-1841

SUPER CONVENIENT
2 Bedroom Condominium in Adult oriented block, close to Hillside Mall. Immaculate condition throughout. Priced to sell at $42,500. MLS 44300.
Details from Ken Porter
388-7868 or res: 656-5235.
DUNSMUIR PROPERTIES

258 CONDOMINIUMS

HARBOUR COURT
VICTORIA INNER HARBOUR
We still have a good selection of 2 & 3 bedroom CONDO'S. 1½ & 2 Baths. Steel and Concrete Bldg. Each suite has its own laundry room. 12% mtge available to qualified purchasers up to 75% of selling price. Priced from $78,900 to $98,000. For private viewing call:
KRIS GUDJONSON
721-3571
LORNE DOYLE 595-1047
canada trust 595-5131

SOLD 3
townhouses in December. Have good list of qualified purchasers. If you're considering selling your townhouse, I'd appreciate the opportunity to provide you with an up-to-date evaluation of your property. No obligation of course!
DENNIS L. JAMES
598-6014
PEMBERTON, HOLMES
LTD. 384-8124
1000 Government Street

LARGE
MASTER BEDROOM
An immaculate suite in a well-cared-for, adult-oriented building. Third floor and a corner suite. Featuring 2 bdrms including a large, master bedroom approx. 18'6"x11'. Gross taxes only $522.62. Possession flexible. MLS 44091. Offered at $41,900. A pleasure to show. For more information please call:
GARY RESTELL
386-2111 478-6987
MONTREAL TRUST CO.
386-2111

DOWNTOWN
5 Blocks from city centre there is a one bedroom condominium in a solid concrete building, underground parking, games room, laundry room, top floor suite. It is four years old and very, very clean. No pets. No children and there are rental restrictions. Try it, you'll like it, especially for $29,900.
REID TOPP
381-5567 or 388-6275 PGR. 619
GARDNER REALTY LTD.
385-7744

BEATS RENTING
This bachelor apartment is in a central location, roomy and in excellent condition. With any reasonable down payment you could certainly buy this home for less than renting anything comparable. Priced to meet the most discriminatory budget at $20,500.00.
REID TOPP
381-5567 or 388-6275 PGR. 619
GARDNER REALTY (1979) LTD.
385-7744

CONDOMINIUM
Almost on UVic Campus
Pleasant 2 bdrm main floor suite, south east exposure. Spacious accommodation for a small family, convenient to all schools and University. Includes 4 appliances with in suite laundry room. 11% mtge of $25,700 with a monthly payment of $286. Properly priced at $41,800 MLS.
386-2111 E. PROKOSCH 477-2194
386-2111 R. KAISER 477-6813
MONTREAL TRUST CO.

TOP FLOOR FOR 1980
Start the New Year in an immaculate 2-BDRM suite with many extras, 24 unit bldg. 1975 new, Gorge area, walking distance to many amenities. Assumable $31,000. 1st mortgage at 12% due Nov. 81. With B.C. 2nd you can buy for $3900 cash and payments of less than $400 per mon. includes taxes. MLS 43940. $39,900. Call LOU VILLENEUVE, 477-7121 or 384-8563. A. E. LEPAGE WESTERN LTD.

DISPLAY SUITE
Large 1 bedroom display suite in a near new 14 suite adult oriented building. Situated on the south-east corner this beautiful suite offers some city views, large kitchen with eating area and kitchen window, skylight in the entrance hall, fireplace and full use of the billiard room and fully locked underground parking. Located at 2631 Prior Street. Priced to sell at $42,500. 386-3315.

LAUREL POINT
ONLY $89,900
Very spacious 2-bdrm. apartment home. Two 4 piece bathrooms, separate living and dining rooms, big kitchen, 6 appliances, sun drapes, balcony, ample closets and storage space plus many amenities. Lovely decor. For private viewing call.
ROMA MOLYARD 384-4827
Royal Trust 384-8001 MLS

WHY RENT?
When you can buy a beautiful, one-bedroom condominium at a low price of $28,500. Excellent area, close to park and downtown. Ground-floor suite, just right for retired or starter. Available immediately — call for appointment.
ERNEST WILLDEN 383-0640
NATIONAL TRUST 595-2121

ESQUIMALT
3 BR condominium close to Saxe Pt. Two level with bedrooms up. Low taxes and assessments. Immediate occupancy. Full price $29,500. PETER SYKES, 386-2955 or 382-3216. CENTURY 21 Mayfair Realty Ltd.

UNIVERSITY
Super, one-bdrm, ground-floor suite. $34,900. For details or viewing, call MELODY VILLENEUVE, OCEAN CITY REALTY 384-8563 or 381-2233.

WANTED 2 BR. CONDO IN prestigous building, Oak Bay or Rockland. Please call.
LEE WROBEL
RANDY SMALL
British American Realty Ltd.
385-1431

Quality Condominiums
Wanted for cash and International clients
PH. JIM COWLAY, 656-3675
TL Mann & Associates 598-5144

SEAVIEW, DALLAS ROAD, 1-bedroom, full appliances, covered parking, excellent management, immediate possession. By owner. Offers on $46,000. 478-4960.

DOWNTOWN CORNER SUITE 1000 sq. ft. Steel and concrete building. All facilities. Quiet location. $58,500. Phone 384-2080 for appointment, 8 am-8 pm.

WANTED: CONDOMINIUM. Have ½ acre lake view lot, near Vernon as down payment. 652-4317

ALL STAR REALTY LTD.
WISH ONE AND ALL
A HAPPY NEW YEAR!

PRIVATE, 3 BEDROOM TOWNhouse, private yard. Town & [illegible]

259 TOWNHOUSES

SIDNEY TOWNHOUSE
Lovely 3-Bedroom home, 1152 sq. ft. of living space. Wall to Wall carpeting, 1½ Bath. Fridge, Stove and all Drapes and curtains included. Fenced private yard with lots of rose bushes and ornamental trees, has large toolshed. Priced to sell $37,900.
Irma Kuligowski
388-7868 — 656-5325
DUNSMUIR PROPERTIES

259 TOWNHOUSES

OPEN HOUSE
SAT. 1:30-4
12-3958 CEDAR HILL RD.
2 BR, 2 bath suite in delightful hilltop setting. Ground floor unit with large patio for your own flower box garden area. Stone FP, ensuite laundry ahead storage room. Adult oriented building, no pets, almost compeltely owner occupied. To view this new EXCLUSIVE listing by appt. please call. Asking $69,900.
BUNNY SIMONS 656-0314
ART LAWRENCE 656-7846
THE PERMANENT 477-0141

1-BR. WATERFRONT
PENTHOUSE
Luxury at a affordable price. Treelane Estates offers quiet and security in this steel-and-concrete residence. Spectacular views to the sunny south, the harbour, straits and the snow incl. of course. Call me now for an appt. to view. MLS. Well priced at $59,500
HARVEY N. MERRITT 652-9370
THE PERMANENT 477-0141

RENTALS ARE SCARCE
So why not invest in one of these condos?
1 Large 1 BR unit, close to University, on bus route. $32,000. MLS.
2 Immaculate 2 BR unit, top floor, all amenities. Underground parking, controlled entrance, heat and hot water incl. in assessment. MLS. $36,900.
ELEANOR BRAY 592-1130
CONNY YASEY 477-8751
THE PERMANENT 477-0141

½ DUPLEX
LAKE VIEWS
$59,500
DON'T GIVE UP YET! Yes, we have a THREE bedrm, 1½ bathrm, LR with feature heatilator FIREPLACE, separate dining area, laundry rm. with sink, REC. RM. insulated and gyprocked - ready for your personal decorating ideas. Beautiful LAKE VIEWS from LR, DR, 2 bedrms, and rec. rm. Fully FENCED rear garden. Immaculately landscaped. $43,000. 1st mtge. at 11¾%, payable at $453.00 P.I.T. per mon., due Aug. '81. So, just when you throught there was no hope — HERE IT IS! Phone right away!
DONNA FOSS
477-7291 384-8075 (Pgr. 504)
D.F.H. REAL ESTATE LTD.

UVIC AREA
3 BEDROOMS
$62,500
Quiet 5 year old complex of owner-occupied townhouses. Nicely landscaped with professional care. Price includes dishwasher, washer, dryer, fridge and stove. Balcony and many added features for quiet enjoyment. Viewing by appointment only. B. E. JEFFERY at 598-3321 or 477-4250.
JACK MEARS OAK BAY REALTY LTD.

TOP DRAWER
OAK BAY
Here is a 2000 sq. ft. townhouse ready for occupancy in the Spring. Absolutely luxurious. Every convenience available. Views over water to San Juan Islands and Mt. Baker. EXCL. $163,500.
J. DAVID HYSLOP 598-5666
THE PERMANENT 477-0141

BRIGHT 3 BEDROOM, 1½ bath, private patio, 11% assumable mortgage to qualified purchaser. $33,900. 385-6405.

263 GARAGES FOR SALE, RENT OR WANTED

NEED A PLACE TO WORK? On your car, truck, or boat? Heated and well lit shop, reasonable rates. Call Alan at 478-0573.

WANTED LOCKABLE STORage space, prefer West side of town. For February 1 or sooner. 479-9472.

WANTED TO RENT IMMEDIately double garage or workshop with 100 amp wiring. 479-4616.

WANTED: GARAGE SPACE for classic car. 477-3383.

265 HOUSES WANTED TO BUY

CAN YOU HELP US?
Prospective purchaser needs character home in good repair in Glanford, Saanich Peninsula, Brentwood Bay area. Must have living room large enough to accommodate piano and organ at right angles, 3 or 4 bdrms plus den. Post and beam or rustic in style.
WILLOWS AREA
Prospective purchaser still looking for 3 bdrm home in Willows area. Bsmt optional. Mid $70s.
PLEASE CALL ME NOW
HELP
Need 4 level split for prospective purchaser — 3 bdrms and den — quiet area — treed lot. Mid $90s. Call RENITH ROBINSON, 477-9292 or 388-6275 Pager 1430. CASTLE PROPERTIES, 386-6164.

CASH PAYMENT
Investor requires two or three bedroom home in good rental area. May price $55,000 cash. Call CHRIS GREIG, 386-6164, CASTLE PROPERTIES LTD. or 386-1296 res.

PROFESSIONAL COUPLE
Require an easy care home within the 5 mile circle. Two bedrooms, basement if possible. Quiet street preferred. Call CHRIS GREIG, 386-6164, CASTLE PROPERTIES LTD. or 386-1296 res.

REQUIRED
1. Character duplex or triplex conversion. Fairfield, James Bay, Gorge area. $80,000 price range.
2. Retirement home. 2-bedroom bungalow with good-sized rooms and easy-care garden. Any pleasant area. Up to $65,000.
3. Building lot for single family residence. Prefer serviced lot Victoria to Brentwood Bay. Up to $35,000.
Please call BOB KOHLRUSS 656-5876 or CASTLE PROPERTIES LTD. 386-6164.

WANTED!
I have a lady on her own that requires a 2-3 bedroom home with a self-contained suite in the basement of upstairs. Cash available. Please call Cliff Salmond at Gardner Realty — Office — 385-7744 or my home — 477-3626.

URGENTLY REQUIRED
Three or four-bedroom home. Close to Uplands golf club. Up to $125,000 cash.
BEN GREIG 598-3105, 381-2233
OCEAN CITY REALTY LTD.

SASKATCHEWAN RETIREES
Urgently require a good size 2 or 3-bedroom home in any really nice area.
BEN GREIG 381-2233, 598-3105
OCEAN CITY REALTY LTD.

CASH CLIENTS
Wish to buy home with 2-3 bedrms. Basement if possible. Phone Victor Wong 592-5454. Byron Price and Assoc. Ltd.

CASH PAID
If your house is suitable for rental purposes call my Agents Lee Wrobel and Randy Small. 385-1431. British American Realty Ltd.

265 HOUSES WANTED TO BUY

STARTER HOMES
Urgently required for first-time buyers — under $60,000. Call us for immediate action.
LEE WROBEL
RANDY SMALL
British American Realty Ltd.
385-1431

3½% COMMISSION
to sell your home!
Valuation without obligation
Douglas Hawkes Ltd. 384-7128
Len Thomas (Sr.) 384-9176
Herb Hodgson 382-3835

BUILDER REQUIRES
Older homes or duplexes for renovations and rental, any area considered. Please call FREDDY STARKE 386-6164 or 595-1175. CASTLE PROPERTIES LTD.

I HAVE EXTRA PURCHASERS wanting 2 and 3-bdrm homes in the $40,000-$59,000 range. Will discuss without obligation. PAUL PETERSON, 384-2835 or 386-6164, CASTLE PROPERTIES LTD.

PRIVATE
Want older home. I will purchase for cash. 479-2209

WANTED 2 BEDRM. HME AND area to park 2 vehicles. Call Ted Chartres 382-8101, National Trust Co.

OLDER 3 BEDROOM HOME with some character.
477-0191 SYL SHUMKA 595-1337
Royal Trust

SINGLE WORKING PARENT wants to buy small house. Private. Call after 5pm, 477-9646.

268 LISTINGS WANTED

WHITTOME'S
WANTED
1/. OUT OF TOWN COUPLE WANT WATERFRONT PROPERTY SAANICH PENINSULA, PREFERABLY ON SAANICH INLET. PRICE NOT A MAJOR CONSIDERATION.
2/. 2 BEDROOM CONDOMINIUM, FAIRFIELD, OAK BAY OR CITY. PREFERABLY WITH VIEW. UP TO $75,000.
TED WILKINSON 384-3944
OLIVER DOUGLAS 598-3926
J. H. WHITTOME & CO., LTD.
388-4271

CONDOMINIUMS WANTED
LYNN HOLMES—386-6762
LANDMARK PROPERTIES

270 EXCHANGE REAL ESTATE

WILL EXCHANGE PRIME downtown waterfront property for apartment complex. 382-8244 or 479-0583.

CORDOVA BAY WATERFRONT home, newly renovated, trade for comparable home and property suitable for horses. 658-1118

271 LOTS FOR SALE

At
BROADMEAD
WE HAVE IT ALL
Sunny seaviews, meadows, private lanes, rocky outcrops, treed seclusion, quail, pheasant and more. If you've been looking for that special spot for your new custom residence, visit us at Broadmead, a community of quality homes, created with care to preserve and compliment its unique natural beauty.
New homesites are now being created, visit our office display home and we will be pleased to show you homesites which are currently being developed for sale, and also areas which are now being planned for development in the near future.
TAKE THE FIRST STEP TO BETTER LIVING!
Visit us at our office-display home,
950 Royal Oak Drive
8:30 A.M.-5:00 P.M. 658-5291
or call
Jeannie Dewhurst
Royal Trust Corp.
384-8001 or 658-8980

Park Pacific
DEAN PARK ESTATES
Superb treed lots in a beautiful natural setting, many with spectacular ocean views of Haro Strait, Mount Baker and The Gulf Islands. Totally planned and controlled to protect its special environment and your investment.
Located in North Saanich on the slopes of Mount Newton adjoining John Dean Provincial Park. One-third acre lots with wide street frontage, to give you plenty of room and privacy. All fully serviced and priced from $34,000.
Entrance close to Panorama Leisure Centre on East Saanich Road. From Highway No. 17 turn off at McTavish. Site office open daily from 10:30 to 4:30.
656-7041
or
Mike Ruddy 656-4089
388-6275, Pager 792
383-4124 anytime
Park Pacific Investments Ltd.

MILL BAY LOTS
2 ACRES - TREED
$24,500
$295 DOWN - $295 MONTHLY
4 ACRES - ½ TREED
$33,500
$377 DOWN - $377 MONTHLY
5 ACRES - CLEARED
$31,500
$355 DOWN - $355 MONTHLY
11% FINANCING
PIPED WATER - HYDRO
PAVED ROADS
For further details please call Rick at Douglas Hawkes Ltd.
384-7128 721-5161

LOT #4 LANDSEND ESTATES
4000 Sq. M. (approx. 1 ac.)
TREED LOT
LOCATED IN N. SAANICH
This lot backs onto a 60 acre wilderness park complete with Bridal Trails and Foot Paths [illegible] for your pleasure.
SERVICED BY MUNICIPAL WATER AND ROADS, HYDRO WITH TELEPHONE AND CABLE TO FOLLOW
$33,500
For Brochure please call Rick Hawkes at Douglas Hawkes Ltd.,
384-7128 721-5161

VIEWS FOREVER
2¼ ACRES
Situated within 7 mile circle. Triangle Mt. The most outstanding views in the area. Countryside and seaviews showing all Victoria sea traffic. Fully paved rd., services ready. EXCL. Only $56,900.
J. DAVID HYSLOP 598-5666
THE PERMANENT 477-0141

271 LOTS FOR SALE

SOOKE
10 acres. Good road access (take first left, Connie Rd., after 5169 sooke Rd.) Year round stream. Some pastureland. Interesting building sites. Very fairly priced at $41,000. MLS.
DAVID SCOTT
P. R. BROWN & SONS LTD.
762 Fort St.
385-3435

BUILDING LOT WITH VIEW
Superb building lot on Willis Point (past Durrance Lake) with picturesque views over Todd Inlet and Brentwood Bay. Perc. tested with proven water supply and some cleaning. Over half an acre offered at $33,500. M.L.S. 43656. 388-5555 (24 hrs.) Chummy Crabbe 479-7998 (res). B.C. Land & Insurance Agency Ltd. 530 Broughton St., Victoria B.C.

1 ACRE BUILDING LOT
Nicely treed 1 acre building lot. Site in, all approvals obtained. Located at the bottom of Triangle Mountain on Walfred Road. Asking $32,000.
NORMA SAUNDERS
478-5561 478-9182
BLOCK BROS. REALTY LTD.

P.R. B
P. R. BROWN AND SONS LTD.
BRENTWOOD
Semi-secluded large treed lot area of new homes. Fully serviced. Asking $34,900.
385-3435 AL VICKERS 652-2257

10-ACRE LOT
In a secluded location near Sooke. Excellent investment property off Otter Pt. Rd. only 1 mile past Kemp Lake Rd.
NEIL RAWNSLEY
386-2111 595-1507
MONTREAL TRUST COMPANY
386-2111

SAANICHTON AREA
$36,900
Excellent ½ acre lot with gentle slope. Excellent for gardener. Call
PETER TER VEER 479-1588
AL MATTEO 477-0520
Royal Trust 384-8001

RESIDENTIAL LOTS, NEW subdivision on Raymond Street South, directly west of Viteway Bakery, 3950 Carey Road. Beautiful view lots, close to schools and shopping centre. For information call Greg Tabuteau, 592-9638

LOT FOR SALE
Fully serviced building lot, 64x97, area of McKenzie and Cedar Hill X Rd.
$34,500
652-4858

TWO ACRES SHAWNIGAN Lake on Harvey Road close to water access, cleared and fenced, excellent perc, owner can assist in financing, $29,500. 383-1801, 743-3084.

BRENTWOOD AREA
86'x90' lot for sale on Paconla Pl. off Sluggett Rd. Fully serviced and easy to build on. To view phone Dave Thomson 652-1040

SEA VIEW
Rare lot, 78x117, quiet Deep Cove. $41,500 or offers. 477-4441.

CLOSE IN
1-5 Acre parcel at $69,000
1-5 acre, a beauty at $85,000
479-6022 or 479-2150

DEEP COVE, VERY SUNNY ½ acre, lovely seaview, old orchard, municipal water, perc tested. 656-4247.

4 ONLY ½ ACRE WOODED lots, reasonable. 652-5615, 652-1469.

MT. BAKER SEAVIEW
Cordova Bay, Hanover Place, u/g services, 80x125. $49,900. 658-8418.

273 PROPERTY FOR SALE

B.C. LAND AND INSURANCE AGENCY LTD.
SUBDIVIDE
60 ACRES
Seaviews, city water, 2 road accesses, zoned rural residential (1 acre Min.) and located in a high demand real estate area in Albert Head. Make an offer on $768,000. Listed exclusively. For details call:
Shirley Wilde
478-5588 478-2459

SMALL HOUSE ON ¼ ACRE, near Elk Lake, copper plumbing, septic tank, ½ mile from Pat Bay Highway. Owner advertising. $42,000. Phone Monday to Friday 12-1 or 5-7 evenings, please do not not call all times, 386-0181.

12 ACRES WITH 2 HOUSES, APproximately 7 acres pasture. 2 barns, 2 creeks with water rights. 478-1282.

SIDNEY ACRE
Centrally located, fully serviced. Zoned for 15 townhouse or apartment units. 479-1800.

2.5 ACRES NEAR VICTORIA ON Woodridge, duplex zoned, $33,900. 598-5701.

274 PROPERTY WANTED

BUILDING LOTS
and small acreage required Greater Victoria area and Saanich Peninsula, quick decisions. FREDDY STARKE 595-1175 or BOB KOHLRUSS 656-5876 CASTLE PROPERTIES LTD. 386-6164.

DEVELOPMENT PROPERTY REQUIRED
DOUG POSKITT 386-3124
Seaspray Properties Ltd.

URGENT
Wanted immediately, lots and sub-dividable land. Cash paid.
LEE WROBEL—
RANDY SMALL
British American Realty Ltd.
385-1431

WANTED
Level serviced building lot in City or Saanich.
385-9741 Howard Tomlin 477-1327
Henderson Realty Ltd.

BUILDING LOTS AND SMALL acreages wanted Greater Victoria and Saanich Peninsula. Quick decisions. FREDDY STARKE 595-1175 or 386-6164 CASTLE PROPERTIES LTD.

CASH FOR
Land for development for subdivision, lots in the Victoria area. Kasapi Construction, 386-6191.

280 ACREAGE FOR SALE AND WANTED

WISEMEN FROM THE EAST-
Doctors Lawyers Businessmen
If you are looking for a parcel of land that provides:
1. Country privacy for your home.
2. Beauty of Natural landscape, pond, multiple species of trees, meadows.
3. [illegible] drive to city within 5 mile circle.
4. Approx. 900 ft. of road frontage.
5. Potential future nest egg for your retirement look at this location on the map and draw your own conclusion.
6. Only approx. 42¢ per sq. ft., 1-5 acre parcel at $85,000, 1 at $69,000.
Please phone
479-6022 or 479-2150

5.8 ACRES (2.02HA) GENTLY sloping land, lightly treed corner property. Priced well at $25,000. ERIC FRAZER, 743-9155 or BILL LATIMER, 656-2355. Office 477-7121. A. E. LEPAGE WESTERN LTD.

280 ACREAGE FOR SALE AND WANTED

1975 PRICE
$84,500
(Independant Appraisal Jan. 4/75). 6 Acres, treed and sloping. Custom built 3 bedroom home, very unique. Approx. 6 miles west of Glen Lake. A bargain for an ambitious purchaser!! (The grounds need work). For details please call.
RAY SMITH 479-7777 (res)
Royal Trust 384-8001 (24 hrs)

SOOKE
10 acres. Good road access (take first left, Connie Rd., after 5169 sooke Rd.) Year round stream. Some pastureland. Interesting building sites. Very fairly priced at $41,000. MLS.
DAVID SCOTT
P. R. BROWN & SONS LTD.
762 Fort St.
385-3435

64 ACRES
$29,500
Hunting, fishing, skiing, logging, mining! Excellent opportunity for outdoor people. Good soil, year round water supply. On highway, close to airport. For details call.
GLORIA McCLEAVE
386-3231 478-2985
BLOCK BROS. REALTY LTD.

NEW LISTING
10 acres, Sooke. Excellent access, year round stream. Good building sites. $41,000. MLS.
DAVID SCOTT, 385-3435
P. R. BROWN & SONS LTD.
762 Fort St.

$39,800 WITH TERMS ON 10 acres. Good soil. For map and brochure. 388-6876.

2 ACRES HIGH DENSITY POtential, water, sewered, view. Details 112-245-3747.

HOW TO WRITE
A GOOD
CLASSIFIED ACTION
AD

1—IT'S BEST to start your ad with the name of the article or service you have to offer. If you have an apartment, room, etc., for rent, or property for sale; start your ad with the location.

2—BE CLEAR. Readers respond more quickly and favorably by giving complete, definite information. Always include the price in your advertisement.

3—MAKE IT EASY for the reader-prospect to reach you. Always give your telephone number or your name and address. If you do not have regular hours, state a preferred time for the prospect to get in touch with you.

4—PLAY SAFE. You get the greatest reader attention by using consecutive insertions. A six-day order is best and costs less, and you can, of course, stop your ad as soon as you get the results you want. You pay only for the days your ad appeared. Lower yearly rates are available to those who wish to keep their services or products before the public.

5—PLACE YOURSELF in the reader's position and ask yourself what you want to know about your offer. The answer you give will make a good Want Ad.

6—GIVE YOUR PROSPECT every inducement you can with good copy. Classified action ad readers have the money and are already interested in buying the merchandise or service you have to offer; the details and information you give are the most important.

7—TO PLACE YOUR AD, call 386-2121, your direct line number to fast Want Ad action. A courteous, efficient advisor will be glad to help you word and place your order. And remember, Classified Action Ads afford you the most complete coverage. Telephones are open 8:00 a.m. to 6:00 p.m. Monday through Friday, 8:00 to 5:30 p.m. Saturday. Don't allow the reader to speculate.

285 UP ISLAND PROPERTIES

MAPLE BAY
SEAVIEWS
3300 sq. ft. top quality Westcoast Contemporary. ½ acre of property, 500 sq. ft. master BR with 4-pce. ensuite. Huge LR with feature FP. Realistically priced to sell at $165,000. MLS.
50 ACRES
Unique 2400 sq. ft. home. SW exposure, sweeping valley views. Huge organic garden; orchard; cleared land for paddock. Good outbuildings — lots of parking. A must see at $225,000. EXCL. Good financing available.
1.16 ACRES
Super seaviews. Maple Bay. 2000 sq. ft. [illegible] post and beam. Huge [illegible] massive FP. Offers to $125,000. MLS.
MAPLE BAY
$53,900. 24'x48' modular home. All appliances. FP. ½ acre of sensational seaviews. Large, dble garage, wkshp, greenhouse. MLS.
FOR INFORMATION ON THE ABOVE ADS CALL:
J. DAVID HYSLOP 598-5666
THE PERMANENT 477-0141

CLOSE TO DUNCAN, SMALL farm 27 acres. Excellent soil, good well, small house and shed. Open to offers. Asking price $95,000.

Very warm and comfortable, 2 bedroom log home, 2 fireplaces, large size living room and family room. Over ½ acre of land. Nicely landscaped, drilled well, 10 gpm. Cobble Hill area. Must be seen to be appreciated.

For further information on above property please call C.L. Evoy at Duncan Realty, Duncan, BC. 112-748-3156 or 112-746-6362.

285 UP ISLAND PROPERTIES

4 ACRES SHAWNIGAN VILLAGE
Very desireable property fronting on two roads. City water close by.
SUBDIVISION?
Call me for directions.
Bob Farrell 386-3124
Seaspray Properties Ltd.

SHAWNIGAN LAKE
Cozy 2-BDRM bungalow in Shawnigan Village. Large LR with FP, sliding glass doors off DR to nice sundeck. Large kitchen and loads of development space in full basement. Asking $57,000. ERIC FRAZER, 743-9155 or 477-7121. A. E. LEPAGE WESTERN LTD.

MOST UNIQUE AND LARGEST log house in B.C. 2580 sq. ft., 6 bedrooms, massive rock fireplace with jewellery rock hearth and many other special features on wooded seaview ¾ on an acre 15 minutes from Duncan. Due to illness forced to sell at reduced price. By owner. 246-4428.

COURTNEY 5 MINUTES: 5-acre Hobby Farm, good 4 bedroom house, garage, barn, Finnish-built sauna. Skiing 30 minutes, golf 3 minutes. Mortage 11½%, 2½ years assumable. Ill health forces sale. $75,000. 385-5278.

THREE BEDROOM MOBILE home on its own seaview lot in Chemainus area, $22,000 firm. Will take, car, truck, boat as downpayment. 743-4251.

3 YEAR HOUSE, 4 ACRES, REduced below assessment value. 1280 Campbell, Cobble Hill. 743-5487

5.05 ACRES, BEAUTIFULLY treed, 7 miles west of Duncan, $24,950. 388-7785

SPELL
IT
OUT

When you have something to sell, the easiest way to find a buyer is to spell it out in print! You do that by placing a low-cost Classified Ad in the newspaper, telling our readers what you have to sell. We'll help you. Give us a call today at 386-2121.

290 FARMS FOR SALE AND WANTED

ELK LAKE AREA
9.82 acres areable land. Two bed room farmhouse, large 11 box stall barn, warehouse, plus office space. Priced for quick sale $135,000.
FRANK SALE PAGER 738
THE PERMANENT 382-9191

45 ACRES, WITH LEASED land, produces seed, grain, for 100 head. House, barns, silo, irrigation, trailer. In 11 lots suitable for development. 478-1876 or neighbours new house secluded on 12 acres, barn, shop, artisan well, 2 creeks, rented house.

WANTED TO RENT OR RENT with option to purchase property with house and barn suitable for mixed farming, required immediately, prefer Victoria or Mill Bay-Duncan area. Reply P.O. Box 694, Victoria.

293 GULF ISLAND PROPERTIES

"WHERE THE GRASS IS ALWAYS GREEN"

DENMAN ISLAND
(hourly ferry)

1 55 acres on ocean, beautiful S.W. view overlooking Baynes Sound to Vancouver Island mountains. Rich alder bottom soil. Road on two sides. Year round stream. $99,500. ⅓ down, balance at 12%.

2 Waterfront half-acre. Low sloped bank. SW facing. Power and piped water. $29,500.

3 Six forested acres with power and water. $27,200.

HORNBY ISLAND
(hourly ferry)

1 Three new waterfront half acres: $26,900 and $29,900 on Galleon Beach, or $44,900 for 110' of white sand beach at Whaling Station Bay with power and water.

2 Fully developed 3 acres. 3-bdrm. home with guest cottage plus dbl. garage, workshop and many extras. Excellent water supply. $59,500. $20,000 dn. Bal. 11½%.

3 Half acre with unfinished cotage. Power. On paved road. $9,000.

Phone collect:
TEMPLE SINCLAIR
(604) 335-2475
ISLANDS BRANCH,
NANAIMO REALTY CO. LTD.
HORNBY ISLAND, B.C.
V0R 1Z0

CANADA TRUST GULF ISLANDS DIVISION
Something for everyone — ocean fronts, oceanviews, treed lots, acreages, cottages, retirement homes. A good selection on most islands. Write or call JIM LEAKE — Tsawwassen 943-7862, North Pender Island 629-3464, Office 278-3531, 6380 No. 3 Road, Richmond, B.C. V6Y 2R3.

ISLAND PARADISE 900' LAKEFRONT
Saltspring Island on secluded 4 acre point plus 6 year-round rental units. Spacious 4 bedroom home with beautiful views. Fishing, swimming and boating at doorstep. Potential for further development. Trade for Victoria area property considered.
BILL SANDERS 4789-3394
THE PERMANENT 382-9191

SALTSPRING ISLAND
This is an opportunity to be your own BOSS and also benefits of relax[illegible] salon, equipped. Staff by owner-operator and one assistant. Centrally located. $17,900. Call Mrs. A. McQuiggan, 112-537-5521 (days) or 112-537-9462 (eves). Islands in the Gulf Real Estate Ltd. Box 570, Ganges, B.C., V0S 1E0.

SALTSPRING ISLAND
2 treed lots, halfway between Fulford and Ganges. 2 acre lots. Water on both, hydro on road. Try $4,000 down or trade on asking of $18,900.
DAVID BILLINGHAM 388-6258
Cedric Steele Realty Ltd.

294 MAINLAND AND OUT OF PROVINCE PROPERTIES

OUR 65TH YEAR:
Free catalogue country properties. Moneyback guarantee, terms available H. M. Dignam Corp. Ltd., Dept. 419, P.O. Box 39, Lions Bay, B.C. V0N 2E0.

Deaths and funerals

305 DEATHS and FUNERALS

BANNERMAN — At Vancouver, B.C., on January 4, 1980, Janet (Nettie) McMillan, second daughter of the late Mr. and Mrs. C. Pratt of Victoria, aged 89 years. Predeceased by her husband, Capt. F. Bannerman, in 1927. Survived by two sons, Dr. L. C. F. Bannerman and daughter-in-law Leah, of Sault Ste. Marie, and Douglas Pratt Bannerman of Vancouver; also three grandsons, Guy F. Bannerman of Vancouver, J. Christopher of London, England and Jonathon G. of Toronto; one granddaughter, Maja E. of Toronto; two sisters also survive, Elizabeth (Bessie) McM. Maunsell and Mary (May) Hanna, both of Victoria.

Funeral arrangements through the Memorial Society of B.C.

BOILEAU — passed away suddenly at the Royal Jubilee Hospital, Victoria, B.C., January 2, 1980. Ane Boileau (nee Biskupovic), born in Vancouver, B.C. October 22, 1929, moved to Hillcrest Mill settlement with her parents and brother at an early age. Ane leaves to mourn: her loving husband, Leo at home, Cedar Avenue, Duncan; her loving brother, Robert Biskupovic, Evans Street, Duncan; and two dear nieces, Lana and Zsa Zsa also of Duncan; one dear aunt, and cousins from Denver Colorado, as well as Minnesota and California. In Yugoslavia cousins, Bozo and Krune Biskupovic and all her many friends near and far. Ane loved music, flowers, and people, all who were touched by her spirit will miss her greatly. Her father, Bozo Biskupovic was employed by Hillcrest Lumber Company as their Chief blacksmith until his own passing, and many examples of his craftsmanship remain in district Churches of St. Peters, Q.M.S. Chapel, and St. Aidans. Ane graduated from Duncan High School in 1946 and went directly into the B.C. Government Civil Service in Duncan where she had remained for the past 33 years. She was the first woman in the B.C. Civil Service to be given the special status of Marriage Commissionaire, and particularly enjoyed this part of her duties, and her sensitivity along with a broad knowledge of local people made these happy ceremonies more than just a task for her. Ane was the Senior Provincial Government office clerk at her time of passing.

Prayers will be offered Sunday, January 6, 1980, at 7:30 p.m. at St. Edwards Church. Mass will be celebrated at 10:00 a.m. on Monday, January 7, 1980 in St. Edwards Church. Rev. Father J. Rossiter the celebrant. Arrangements by Sands Chapel, Duncan, B.C.

SANDS — DUNCAN

HOWLETT — In Victoria, B.C., on January 1, 1980, Maurice E. (Moe) Howlett, aged 56 years. He is survived by his wife Elizabeth (Peg); one son, Clifford of Prince George; his mother, Rose Howlett in Victoria; one brother, Clifford of Victoria; two sisters, Mrs. Dorothy Rankin of Lake Cowichan and Mrs. Gladys Deveau of Victoria.

Service in McCall Bros. Chapel, Johnson at Vancouver Streets, on Friday, January 4, 1980, at 4:30 p.m. with the Rev. Canon W. E. Greenhalgh officiating. Cremation. (Flowers gratefully declined. Donations, if desired, may be made to the charity of one's choice.)

IVANCHUK — In Victoria, B.C., on December 25, 1979, John Ivanchuk, aged 75 years of 710 Fort Street, born in East Selkirk, Manitoba.

Funeral service in the FAMILY CHAPEL of McCall Bros. on Tuesday, January 8, 1980, at 9:30 a.m. Interment at Royal Oak Burial Park.

LEFRANCOIS — On January 2, 1980, in Victoria, B.C., Louis Lefrancois, aged 75 years, of 301-890 Academy Close, born in Sayabec, Quebec. He is survived by his loving wife Margret; two sisters and five brothers, in Quebec; several nieces and nephews. He was a member of Pro Patria Branch No. 31, R.C.L. and was an orderly with the Victoria General Hospital for many years. Visitation at McCall Bros. on Thursday, January 3, 6:30 to 9:00 p.m.

MASS will be celebrated in St. Andrew's Cathedral, Blanshard at View, on Friday, January 4, at 10:00 a.m., with the Rev. P. Hanley celebrant. Interment at Royal Oak Burial Park (McCall's).

MAY — In Victoria, B.C., on January 2, 1980, Mrs. Mary Elizabeth May, age 76 years. Born in Tipton, Worstershire, England, late residence, 581 Obed Avenue. She leaves her daughters, Mrs. Edith Meadwell and Mrs. Beatrice Williams and son, Fred, Victoria, B.C.; six grandchildren; seven great grandchildren; five sisters and two brothers.

Service in St. Martin in the Fields Anglican Church, 550 Obed Avenue, on Monday, January 7, 1980 at 1:00 p.m. Rev. K. M. Collison officiating. Interment at Hatley Memorial Gardens. Arrangements by the Sands Mortuary Limited, 1803 Quadra Street, Victoria, B.C.

SANDS-VICTORIA

MCDONALD — Kathleen Marguerite, Nee: Tubb, of Victoria, B.C., peacefully, at Royal Jubilee Hospital, on January 2, 1980. Age 68 years. Survived by her husband, Hector (Mac); two sons, John, Victoria; Stuart, West Vancouver; one daughter, Mrs. D. P. Smith (Susan) Carlyle, Saskatchewan; nine grandchildren; also her mother, Mrs. Bertha Tubb, North Battleford; one brother, Stuart Tubb, Ottawa; three sisters, Connie Tubb, North Battleford; Wilma Clevette, Edmonton; and Joyce Woodhead, Abbotsford; nephews and nieces. Mrs. McDonald was a Life Member and Executive Officer of the Anglican Church Women.

Funeral service will be held Monday, January 7, at 1:30 p.m. in St. Albin's Anglican Church, Ryan at Belmont Street, Victoria. Canon R. Willis officiating. Cremation. Flowers gratefully declined, donations may be made to the Canadian Cancer Society, 857 Caledonia Avenue, Victoria. (Well done thou good and faithful servant). Arrangements through First Memorial Services Ltd.

ORD — Lillian of Victoria, B.C., peacefully at Victoria General Hospital on January 4, 1980, in her 87th year. Survived by two sons, Tom (Victoria) and Norman (New Zealand); three grandchildren.

Private family cremation. Flowers gratefully declined, donations may be made to the Victoria Arthritic Society. Arrangements through the First Memorial Services Ltd.

MCINNIS — On January 3, 1980, in Victoria, B.C., Ellen McInnis, aged 73 years, of 208-843 Craigflower Road, born in England. She is survived by her loving husband, Donald; two [illegible] Hunter, of Richmond, B.C., and Mrs. T. (Jean) Treavor, of Surrey, B.C.; two sons, John and Neil, both of Victoria; 12 grandchildren; five great-grandchildren; two brothers, Fred Waddington, of Richmond and Morris Waddington, of White Rock; numerous nieces and nephews.

Service in the FAMILY CHAPEL of McCall Bros., on Monday, January 7, at 1:00 p.m., with the Rev. Cyril Venables officiating, followed by cremation.

Heavy are our
hearts today,
Memory brings you
back once more,
To the time when
you were with us,
To the happy
days of yore.

NOBLE — At Memorial Pavilion, on January 1, 1980, Mr. Geoffrey Arthur Noble, aged 93 years, born in York, England. Predeceased by his wife, Elsie, in 1975. Survived by his daughters, Mrs. R. H. (Joan) McLaughlin, Nanaimo, B.C. and Mrs. R. E. (Marjory) Lee, Victoria, B.C.; four grandchildren; two great-grandchildren. Mr. Noble came to Canada in 1907 and was employed as a motorman with the B.C. Electric Co. from 1913-1915; served overseas with the 1st Canadian Pioneers from 1915-1918. Upon returning to Victoria in 1919 Mr. Noble was again employed as streetcar conductor and bus driver until his retirement in 1951.

Service in the Sands Mortuary Limited, "Family Chapel of Memories," 1803 Quadra Street, Victoria, B.C., on Monday, January 7, 1980, at 1:00 p.m. Archdeacon Hywel J. Jones officiating. Interment at the Royal Oak Burial Park.

SANDS — VICTORIA

RUGG — On January 3, 1980, James Richard Rugg, aged 65 years, of 607-707 Esquimalt Road, born in Schreiber, Ontario and a Vancouver Island resident for many years. He is survived by his sisters, Mrs. William (Ivy) Devlin and Mrs. Ted (Marjorie) Hagarty, both of Victoria; also survived by a dear friend, Mrs. Etta Hodgson of Victoria.

Funeral service in McCall Bros. Family Chapel on Tuesday, January 8, 1980, at 11:00 a.m. with the Rev. Dr. G. Struthers officiating, followed by cremation. (Flowers gratefully declined.)

SHARPLES — On January 3, 1980, Mrs. Kathleen Sharples, aged 74 years, of 2174 Cadboro Bay Road, formerly of Regina. Widow of Albert Sharples, she leaves one son, Gerald and daughter-in-law, Vera, of Victoria; granddaughters, Gerry Gail and Sandra Catherine; sister, Muriel Eason in Vancouver.

PRIVATE family service in the FAMILY CHAPEL of McCall Bros. on Monday, January 7, at 9:30 a.m., followed by cremation.

308 CARDS OF THANKS

The family of the late Verne Pallister would like to thank their relatives and friends for their many kindness, floral tributes, cards and donations to Victoria Cancer Clinic. Special thanks to management and employees of B.C. Tel, the staff of 3rd South, Royal Jubilee Hospital, the Saanich Public Health nurses, the Rev. Canon W. E. Greenhalgh, Stan Martin, the pallbearers and McCall Bros. Funeral Home.
—Irene, Lynne, Bill, Verna and Tod.

MR. & MRS. ROBERT DOE AND family wish to express sincere appreciation to friends and neighbours during their recent bereavment of their father & grandfather.
Special thanks to nursing staff 3rd south, Royal Jubilee Hospital, Dr. Gardiner and Dr. Allen.

309 IN MEMORIAM

THEY SHALL GROW NOT OLD AS WE WHO ARE LEFT GROW OLD, AGE SHALL NOT WEARY THEM, NOR THE YEARS CONDEMN, AT THE GOING DOWN OF THE SUN, AND IN THE MORNING, WE WILL REMEMBER THEM.
WITH GRATITUDE, SANDS

310 FUNERAL DIRECTORS

Sands
FAMILY OWNED and OPERATED
Since 1912
Victoria's 2 Dignified and Reverent Chapels
"Memorial Chapel of Chimes"
"Family Chapel of Memories"
1803 Quadra St.
Your Seven community chapels

VICTORIA	388-5155
SIDNEY	656-2932
COLWOOD	478-3821
DUNCAN	746-5212
LADYSMITH	245-2331
NANAIMO	753-2032

We Care About Vancouver Island Families
Sands

McCall's

MONDAY
SHARPLES
Mrs. Kathleen
9:30 a.m. PRIVATE FAMILY CHAPEL
McINNIS
Mrs. Ellen
1:00 p.m. FLORAL CHAPEL
COX
Mrs. Florence
3:00 p.m. LADY CHAPEL, CHRIST CHURCH CATHEDRAL
TUESDAY
IVANCHUK
Mr. John
9:30 a.m. FAMILY CHAPEL
RUGG
Mr. James Richard
11:00 a.m. FAMILY CHAPEL

McCALL BROS.
Funeral Chapels
JOHNSON AT VANCOUVER STREETS
For Funeral Information
Phone 385-4465

Hayward's (B.C. Funeral Co.)
Thomson & Irving
Funeral Chapels
1625 Quadra St.
386-3505

CUNNINGHAM FUNERAL CHAPEL
1155 FORT STREET
Phone 384-5512 or 384-8626
Offering dignified moderate service for all. Geo. S. Cunningham, owner, manager.

FIRST MEMORIAL SERVICES
Serving the Public and Exclusive Area. Undertakers for the Memorial Society of B.C. 658-5244.

311 MONUMENTS

STEWART MONUMENTAL WORKS LTD.
ESTABLISHED 1896
Marble fireplace and tabletops.
1403 May St. 384-3452
Memorial of Distinction

311 MONUMENTALS

Mortimer's Monuments
383-6421
709 KINGS RD. (at Douglas)
FOUNDED 1877

312 FLORISTS

Daisy Chain Florist
382-2512 435 Simcoe St.

The Lord is my Shepherd
I shall not want
He maketh me to lie down in green pastures
He leadeth me beside the still waters
He restoreth my soul
He leadeth me in the path of righteousness for his name sake
Yea though I walk through the valley of the shadow of death
I will fear no evil
For thou art with me, thy rod and thy staff they comfort me
Thou preparest a table before me in the presence of mine enemies.
Thou anointest my head with oil
My cup runneth over
Surely goodness and mercy shall follow me all the days of my life and I will dwell in the House of the Lord forever.

NOTICE TO CREDITORS AND OTHERS

ESTATE OF GEORGE JACKSON, OTHERWISE KNOWN AS GEORGE WASHINGTON JACKSON, DECEASED, LATE OF SUITE 1121, 440 SIMCOE STREET, VICTORIA, B.C.

NOTICE IS HEREBY GIVEN that Creditors and others having claims against the estate of the above-named deceased are hereby required to send them to the Executor, care of MacMinn, Izard & Trann, 402-612 View Street, Victoria, B.C., before the 26th day of January, 1980, after which date the Executor will distribute the said estate amongst the parties entitled thereto, having regard only to the claims of which it then has notice.

NATIONAL TRUST COMPANY LIMITED,
Executor.
By its Solicitors,
MacMinn, Izard & Trann

NOTICE TO CREDITORS AND OTHERS

Estate of CATHERINE PATON STIRLING SMITH, O.K.A. CATHERINE H. SMITH, CATHERINE P.S.H. SMITH, CATHERINE HOWATT SMITH and CATHERINE SMITH, Deceased. Late of Matson Lodge, 849 Dunsmuir Street, Victoria, British Columbia.

NOTICE IS HEREBY GIVEN that Creditors and others having claims against the estate of the above-named deceased are hereby required to send them to the Executor, care of MacMinn, Izard & Trann, 402 — 612 View Street, Victoria, B.C. before the 9th day of February, 1980, after which date the Executor will distribute the said estate amongst the parties entitled thereto, having regard only to the claims of which they then have notice.

KENNETH L. LEEMING and NATIONAL TRUST COMPANY, LIMITED.
By their Solicitors,
MacMinn, Izard & Trann

SHERIFF'S SALE

Under and by virtue of Writs of Seizure and Sale issued out of the County Court of Vancouver Island, Victoria Registry and Warrant of Execution, issued out of the Provincial Court of British Columbia, Small Claims Division, Victoria Registry against the goods and chattels of:

Bryan H. Appleton
purported to be
(1) 1975 Ford Custom,
Serial #5P53C136505

James R. Chaster
purported to be
(1) 1967 Thunderbird,
Serial #7Y82Q138988

Steve Kitel
purported to be
(1) 1975 Dodge Van,
Serial #B11AB5X086670

Philip John Pearce — Director Pearce Griffin Construction Ltd. purported to be
(1) 1978 G.M.C. Van,
Serial #GL2584515320

I have seized and will offer for sale by public auction at Victoria Super Service Towing Ltd., 310 Bay St. Victoria, B.C., on Friday the 11th day of January, 1980, at the hour of 10:00 o'clock in the forenoon, all the right, title and interest the defendants have in the vehicles. The vehicles may be viewed at Victoria Super Service Towing Ltd. between the hours of 8:30 a.m. and 4:30 p.m. Monday to Friday.

Terms of Sale: on a where is, as is basis, cash plus 4% Sales Tax.
For further particulars apply to Deputy Sheriff Holmes, Room #1-850 Burdett Ave. Victoria, B.C. 387-6811

Deputy Sheriff Holmes
Vancouver Island Region No. 1

THE CORPORATION OF THE CITY OF VICTORIA

TAKE NOTICE pursuant to Section 473(1) of the Municipal Act that the Corporation of the City of Victoria intends to sell those lands depicted as

LOT A of Lots 122 and 123, Victoria City and closed Pacific Street, Plan 33307, at a price of not less than $8.00 per square foot.

DATED at Victoria, British Columbia this 3rd day of January, 1980.

Colin F. G. Crisp
City Clerk

SHERIFF'S SALE OF LAND

Take notice that I will offer the following property for sale by Public Auction on Wednesday, January 9th, 1980, at 11:00 o'clock in the forenoon.

All the Right, Title and Interest the Respondent, Garden City Developments [illegible] have in Lot A, of Lots 678, 679 and 680, Victoria City, Plan 28115. (Street address is 1616 Blanshard Street and Cormorant Street.)

The sale will take place in room one, Victoria Law Courts Building, 850 Burdett Avenue, Victoria, B.C.

At the time of sale, certain conditions will be read. These conditions and further information can be obtained from the Victoria Sheriff's Office, 850 Burdett Avenue, phone 387-6811.

Dated at Victoria, this 17th day of December, 1979.

P. Holmes,
Deputy Sheriff,
Vancouver Island Region #1

'79 baby boom in Calgary

CALGARY (CP) — Calgarians made 1979 the year of the child — literally.

Maternity wards were "bursting at the seams," length of stay in hospital for mother and child was cut and some hospitals even had to line the halls with extra beds for new mothers.

"That's terrible," said Dr. Robert Haslem, chairman of the Southern Alberta Prenatal Advisory Council.

"Any woman who has to be put in the hall — well it's just bad medicine. She might as well have her baby on Eighth Avenue.

"The way the city is growing and births are increasing, if we don't get more maternity beds very soon, we'll obviously be in trouble."

There were 10,178 babies born in Calgary in 1979, an increase of 706 births over 1978 when 9,472 babies were born. There were 9,183 babies born in 1977.

Calgary's baby boom took authorities by surprise.

"Exactly the reverse is happening in Eastern Canada," said Dr. Melville Kerr, obstetrics' head at Foothills General Hospital.

"The increase in deliveries in 1979 was far more than we had predicted. But the interesting year will be 1980 — it will be at least as busy again, possibly busier."

Authorities say two main reasons for Calgary's baby boom are the growing numbers of young people moving to the city and the centralizing of high-risk services in Calgary, which attracts prospective parents from throughout southern Alberta.

Then there's the "baby boom echo." Many people born during the post-war boom are reaching their thirties and after postponing parenthood for some time, are taking a now-or-never attitude.

the prairies

Massive translation task

WINNIPEG (CP) — Translating 10,000 pages of Manitoba law from English into French is a task that may take years to complete, says Rae Tallin, Manitoba legislative counsel.

Tallin and other members of the attorney-general's department are wrestling with the problem of complying with a Dec. 13 decision of the Supreme Court of Canada making the Manitoba legislature and courts officially bilingual.

Besides the 10,000 pages of provincial statutes, there are private acts, municipal acts, journals and records which must be translated, he said.

nipeg firm of Hilderman Feir Witty and Associates, and is part of the $13 million federal-provincial Agreement for Recreation and Conservation, signed by Minister of Natural Resources Brian Ransom for Manitoba, and federal environment minister John Fraser.

The development plan for the approximately 70-kilometre stretch of river is to be completed in about four months, and calls for public consultation before implementation.

Jobs not worth it

TWO HILLS, Alta. (CP) — A citizens' group in this community 120 kilometres northeast of Edmonton does not think the number of jobs a hazardous wastes processing plant would create are worth the risks.

"Are 13 jobs worth having all the hazardous wastes from Ontario west hauled through your community?" asked Victor Chrapko, chairman of Citizens Concerned about Contaminants.

The hazardous wastes plant, operated by Kinetic Contaminants Ltd., would replace a small chemicals upgrading plant called Two Hills Chemicals Ltd.

Chairman named

WINNIPEG (CP) — The Manitoba Heart Foundation has appointed Dr. Ted Brownell of Winnipeg as chairman of its 1980 fund-raising campaign. Dr. Brownell, an internist and cardiologist and a professor of medicine at the University of Manitoba, was president of the heart foundation from 1975 to 1977.

Water woes loom

CALGARY (CP) — Ald. Craig Reid says Calgary will face a critical water shortage next summer unless steps are taken immediately to prevent it. "We're staring water rationing right in the face unless we start teaching conservation methods to prevent the crisis," he said. "With the large growth in population and industry, next year we'll exceed capacity on six to 10 days and barely meet demand on an additional 15 days."

Alarming slip

EDMONTON (CP) — A slip of a switch sent police cars screaming to Premier Peter Lougheed's home. It turned out that a new housekeeper accidentally pushed an alarm in the hall as she was cleaning the walls. Three police cars arrived within minutes.

Bumper fur year

PRINCE ALBERT (CP) — Fur traders enjoyed a bumper year in 1979, according to Harold Read of Prince Albert, representative of the Saskatchewan Trappers Association.

"Fur-bearing species were plentiful this year and the price they brought was excellent according to any reports I've received," Read said.

He said it's not known how many pelts were harvested in the province and therefore it would be impossible to put a dollar value on the industry's output.

Red River study set

WINNIPEG (CP) — Consultants have been hired by the federal and provincial governments to prepare a plan for preservation and development of recreation, historic, and natural resources of the Red River from St. Norbert to Lake Winnipeg.

The contract, worth $75,000, was awarded to the Win-

Judge rejects pipeline move

OLYMPIA, Wash. (AP) — Three procedural moves that would have ended hearings on the Northern Tier Pipeline project were rejected Friday by administrative law Judge John von Reis.

Von Reis rejected a motion by Clallam and Snohomish counties and the city of Port Angeles, Wash., which would have, in effect, required Northern Tier to amend its site application to require pipeline hookup with four Puget Sound refineries.

He rejected motions by the same parties which would have required immediate hearings on the draft environmental impact statement covering the project and which would have required Northern Tier to ask for state pre-emption of land-use laws violated by portions of the oil port and pipeline project.

John Keegan, representing Clallam County, indicated he would appeal the rulings to the full Energy Facility Site Evaluation Council, which is conducting the hearing into the proposed oil port and pipeline project.

A ruling in favor of the pre-emption motion would have forced the issue into court for a final determination on whether the state does in fact have the power to pre-empt local land use and zoning regulations.

The Energy Facility Site Evaluation Council, armed with an attorney-general's opinion, claims it has that power.

Clallam County and Port Angeles disagree.

Hostages freed

PRINCE ALBERT (CP) — A 30-year-old prisoner from the Prince Albert Penitentiary is in RCMP custody after a seven-hour hostage-taking at the prison ended peacefully Friday.

Prison director Jim O'Sullivan said Claire Wilson, 30, formerly of Campbell River, B.C., is slated to appear in court Monday. He said charges will not be laid until Monday.

A prisoner serving a life sentence used a boning knife stolen from the prison's butchering department to take a guard and two electronics instructors hostage Friday morning.

NEED
someone to talk with?
we are always there....
NEED LISTENS
victoria's crisis line
386-6323
Sands Family & Associates

CORPORATION OF THE CITY OF VICTORIA
TENDER No. 9332
SALE OF BACKHOE BUCKETS

The City of Victoria has for disposal the following buckets which were used on Ford Backhoes.

2 only	12"
2 only	18"
2 only	30"
2 only	Shanks
20 only	Teeth

This equipment is offered "as is and where is" and may be inspected at the Public Works Yard, Garbally Road, VICTORIA, B.C.

Tender forms and instructions to bidders, available from the undersigned, must be returned not later than 4 p.m., Monday, January 21st, 1980.

The highest or any bid will not necessarily be accepted.

City Hall, VICTORIA, B.C. H. V. ROBINSON, P.P.
January 3rd, 1980 City Purchasing Agent

Winter Driving Notice

Snow Area Spot Checks

At this time of year and in areas subject to heavy snow conditions, you will often see special signs requiring that **your vehicle have good winter-tread tires or carry chains** or, in some cases, that **chains be mounted.** For your safety and that of other motorists, these signs are authorized by law.

During the next few weeks, random checks will be carried out by the RCMP in problem driving areas, more particularly the Hope-Princeton, the Squamish Highway to Whistler, the Fraser Canyon, but including other sections of road on Vancouver Island and the rest of the province, subject to snow conditions. The operation will be in conjunction with the Attorney-General's "Counterattack" programme. **Drivers of vehicles not properly equipped may be turned back or charged.**

The Ministry of Transportation and Highways is doing its best to clear snow and maintain our roads in winter to make them safe. Before driving into snow areas, make sure you have good winter tires and are carrying chains to make your vehicle safe. Watch for snow removal equipment, special signing, and please drive carefully.

Province of British Columbia
MINISTRY OF TRANSPORTATION AND HIGHWAYS
Hon. Alex V. Fraser, Minister

Swashbuckler Flynn fingered as German spy

FLYNN
. . . Nazi agent?

NEW YORK (AP) — Errol Flynn, the swashbuckling good guy in countless film epics of the 1930s and 40s, was actually a Nazi spy who manipulated Eleanor Roosevelt to help protect a German agent, says a soon-to-be-published book.

The book, *Errol Flynn: The Untold Story*, is to be published in April by Doubleday. It is based on 18 months of research and 5,000 declassified government documents, says author Charles Higham.

Higham says Flynn's activities on behalf of the Nazis were known to the U.S. government, and the swashbuckling star of such films as Captain Blood and Robin Hood almost lost his U.S. citizenship.

"The image of swashbucking was an image most carefully cultivated as a cover for his pro-German activities," Higham says. "On the screen, he was winning the war for the Allies, while he was doing his best to lose it off screen."

Higham says that Flynn was raised in an anti-Semitic and anti-British home and was fascinated by Nazism as a young man in Australia.

He says Flynn — known for his brushes with the law and his extensive use of alcohol and drugs — was once charged with murder, and was saved from the hangman's noose by the intervention of a European doctor who later became a German spy.

Much of Flynn's activity as a spy, Higham says, involved protecting that doctor. At one point, in March 1940, the doctor was about to be arrested, a move that would have put Flynn's career in jeopardy, says Higham.

Higham says Flynn sought out Mrs. Roosevelt while she was on a campaign stop in Miami. Charming her and appealing to her sympathies for the underdog, he convinced Mrs. Roosevelt to intervene for the doctor and Flynn.

That was done, Higham says, and nine months later, Flynn smuggled the doctor to Mexico. The doctor is still living and was last known to reside in the Philippines, he says.

Higham, who has also written biographies of Katherine Hepburn, Marlene Dietrich and Charles Laughton, says in 1941 Flynn insisted on filming the movie Dive Bomber at a U.S. naval air station in San Diego.

Naval intelligence knew about Flynn's activities, says Higham, and refused Warner Bros. the right to film there. When Jack Warner lobbied with the secretary of the navy, the navy reversed itself, he says. Prints of the resulting film were distributed in Japan.

"It must have appealed to his perverse sense of humor that he used an American and Jewish film corporation to ship significant espionage in the form of a motion picture to Japan," Higham says.

Higham says even after the war, Flynn's activities were monitored by the government and his movements out of the U.S. were restricted.

Atom war clock ticks toward armageddon

CHICAGO (AP) — The volatile international scene — dominated by political upheaval and energy and terrorism problems — has prompted a science journal to move its symbolic doomsday clock two minutes closer to nuclear war.

The *Bulletin of Atomic Scientists* cited various reasons, including the failure of the Salt I treaty to curb the arms race and turmoil in countries such as Iran, when it moved the minute hand on its clock from nine minutes to seven minutes before midnight in its current issue.

The step signifies that the world is moving closer toward nuclear war, said Susan Cullen, the managing editor of the magazine. She said Friday that this is the first time the clock has been moved in six years.

The magazine began publishing its doomsday clock in 1947, and had moved the minute hand eight times before the latest action.

"The clock is a symbol of doomsday hovering over mankind," Ms. Cullen said, who added that it was put at seven minutes before midnight when it was established.

In 1974, when India exploded its first nuclear device, the clock was moved from 12 minutes to nine minutes to midnight. The clock was at two minutes to midnight in 1953 when the hydrogen bomb was developed in the U.S. and the U.S.S.R., Ms. Cullen said, and it was moved to seven minutes before during the Cold War thaw in 1960.

Dr. Bernard Feld, editor-in-chief, said in an editorial in the issue that the weakening of international institutions such as the United Nations and hawkish attitudes by Russians and Americans toward SALT I have pushed the world closer to nuclear war.

Hertz

MONTHLY RATES
$199.00 INCLUDES 2,000 km PER MONTH PLUS INSURANCE, TAX and GAS
• ANY 1979 or '80 CAR
MUSTANG, PHOENIX, CITATION, COUGAR, FAIRMONT.
FOR RESERVATIONS CALL
388-4411
901 DOUGLAS ST., VICTORIA
12-8

STOKES
SEED CATALOG
FREE

TOP QUALITY AT LOW GROWER'S PRICES

Choose from 1400 vegetables, flowers and accessories. Easily read, digest-size catalog lists more vegetables than other catalogs (more than 90 tomato varieties). Complete instructions for each variety for both beginners and pros (including instructions for organic gardeners). Rapid service, fair prices and highest quality seeds. All your old favorites plus many exotic exclusives from Asia, Europe and South America. Send today for your FREE Copy.

STOKES SEEDS 4290 Stokes Bldg., St. Catharines, Ont. L2R 6R6
☐ Rush My Free Stokes Catalog to:
PLEASE PRINT
Name ______
Address ______
______ ZIP ______

OXFORD FOODS
271 COOK STREET
We reserve the right to limit quantities
Prices Effective SUN., JAN. 6 to WED., JAN. 9

NESCAFE INSTANT COFFEE 10-oz. jar 5.49
IMPERIAL MARGARINE 3-lb. pkg. 1.89
ROBIN HOOD FLOUR 20 kg 4.49
ARMOUR CORNED BEEF 12-oz. tin 1.49
BEST FOOD MAYONNAISE 750 ml 1.49
SUN RYPE White Label APPLE JUICE 48-oz. tin 89¢
WESTERN FAMILY APPLE SAUCE 2 14-oz. tins 79¢
MELBA TOAST 13-oz. box 99¢
McCAIN FAMILY GREEN PEAS 2-lb. pkg. 79¢
ROYALE TOILET TISSUE 4-roll pkg. 1.19

During the cold season Eaton's drug sundry sale is nothing to sneeze at.

Save now on Oil of Olay
Protect your skin from winter dryness and beautify your skin. 200 ml. 5.99

Solray spray humidifier
Instant vapour without heat. One gal. capacity, all night operation. 19.59

Heros chiropody sponge
For footcare. Washes corns and callouses away. Save now at Eaton's. 1.57

Eaton's absorbent puffs
Great for first aid or cosmetic care in economical 300 size. .89

Heat Lamp
Soothes muscular aches and pains. 7.49

Can't get down in Person?
You can order by Phone.
CALL EATON'S BUY-LINE 388-4373

EARLY BIRD DISCOUNT
10%
Call:
385-0222

Robitussin D.M. cough syrup
With D — Methorphan for 6-8-hour cough suppression. 100 ml. 1.29

Listerine lozenges, 3 flavors
For sore throats due to colds. Regular, lemon-mint or orange. 18's. .89

Eaton's cold cream, 420 ml
Softens skin while it cleanses dirt and make-up from pores. 1.79

Eaton's custom heating pad
Detachable cover for easy handling. 3-way switch for heat control. 7.79

Eaton's A.S.A. 500 tablets
For relief from pain of headaches, colds and muscle aches. 1.89

Eaton's brewers yeast
Dried yeast tablets to be used as a dietary supplement. 250 tablets. 1.89

Bath epsom salts, 2 kg.
Prepared especially for use in medicinal baths. 1.69

Polident denture tablets'
66 individual foil-wrapped. Effervescent, for denture wearers. 1.39

Magnolax, family laxative
For the whole family — effective, gentle and pleasant tasting. 450 ml. 1.69

Eaton's low price Sterisol
A long-lasting anti-bacterial oral antiseptic. 350 ml. 1.07

Save now on Bayer aspirin
For fast relief of pain and fever. Affordably priced at Eaton's. 1.99

Fresbex II an Eaton value
Solid air freshener. In four scents: lemon, herbal, rose or powder room. .79

Marigold rubber gloves
New style, non-slip crepe finish molded to fit your hand. S.M.L. 1.04

2nd Debut with CEF 1200
CEF 1200 created to help the face with more pronounced lines. 4.29

Eaton value, Gelusil tabs
Soft antacid tablets with a fresh minty taste. 100 tablets. 3.39

Stanley cod liver oil caps
With vitamin A and D, derived from natural sources. 100 caps. 10-20 miniums. 1.79, 2.29

Accurate fever themometer
Dependable, available in both celcius or fahrenheit. Shop Eaton's. 1.19

Lemon Neo Citran on sale
With pain relievers, antihistamine and vitamin C for your cold. Pkg of 10. 1.59

Eaton's hot water bottle
Warm wave with raised ribs to protect against direct heat. 4.99

Johnson's baby shampoo
No more tears formula is gentle on your hair. 450 ml. 2.09

Isopropyl rubbing alcohol
To help relieve muscle stiffness or to aid in reducing body heat. 455 ml. .69

Colgate MFP toothpaste
To help prevent cavities. Save at Eaton's now on 100 ml. .95

Stanley flavored vitamin C
250 orange flavor, chewable tablets each containing 250 mg of vit. C. 2.99

Drug Sundries, Lower Main Floor

Milk of magnesia tablets
Eaton's brand. Helps relieve acid indigestion and stomach upset. 500 tabs. 2.65

Dimetapp extentabs, 30 tabs
For round-the-clock relief of sinus congestion, colds, hay fever. 2.87

Stanley Vitogen Plus
Contains all the vitamins and minerals needed in a supplement. 100 tablets. 2.39

Chewable Vitaflur, 100 tabs
An excellent vitamin for children. Contains fluoride, protects teeth. 1.47

Garlic oil, 100 capsules
Each capsule contains 6 minims of garlic oil. Save now at Eaton's. 1.59

Super Lecithin, 100 caps
Containing 1200 mg. of soya lecithin derived from soya beans. 2.99

Dolomite, 200 tablets
Contains 700 mg. Dolomite and 158 mg. calcium per tablet. 2.19

Eaton's B compound, C forte
High potency, therapeutic. 6 vitamin B factors with vit. C. 100 caps. 3.59

Halibut liver oil capsules
Vitamin A and D are factors for maintenance of good health. 250 caps. 1.79

Eaton's cod liver oil caps
To assist in the maintenance of bones, teeth. 200 capsules. 4.39

Dettol general antiseptic
Disinfectant for first aid treatment and antiseptic. 500 ml. 2.89

Eaton's anti-perspirant
Roll-on deodorant. Helps check wetness and odors. 100 ml. 1.09

Save now on Eaton's shampoo
Your choice between Eaton's egg cream or Eaton's regular shampoo. .99

Vibra Queen massager
With 3 separate attachments to relieve tense, stiff muscles. 11.59

Stanley cod liver oil 500 ml.
Containing vitamins A and D for the promotion of good general health. Mint flavor. 1.99

To get those things that really count just say "Charge It" on your Eaton's account.

Eaton's Pharmacy
for convenient service on prescriptions
Trust Eaton's experienced, professional pharmacists to fill your prescription while you continue your shopping . . . or dine in Eaton's Victoria room. Your prescription will be waiting for you when your shopping is finished. Remember, you may use your handy Eaton Account when you have your prescription filled.
Pharmacy, Lower Main Floor.

EATON'S
AFTER CHRISTMAS CLEARANCE

Ireland toll hits 2,000

BELFAST (AP) — Bloodied Northern Ireland reached a grim mark Friday with the 2,000th killing in a decade of sectarian warfare between Roman Catholic and Protestant extremists.

Police said the 2,000th victim was a 21-year-old Catholic man beaten to death in an abandoned house.

In the first bombings of the new year, explosives went off in several buildings in a downtown Belfast street, setting two afire, but no casualties were reported.

Police informants said they believed the Belfast bombs were set by terrorists of the outlawed Irish Republican Army.

The predominantly Catholic IRA is fighting to end British rule in Northern Ireland and unite the Protestant-dominated province with the Irish republic, which is overwhelmingly Catholic. Opposing the IRA guerrillas are several militant Protestant groups waging their own campaign of terror.

The death toll of 2,000 includes two British paratroopers killed by their own men last week when they walked into an ambush site near the border with the Irish republic.

A list of deaths attributed to the sectarian warfare by the Royal Ulster Constabulary does not include the two paratroopers and it reports 1,998 known victims.

Although the death toll remains small compared with most declared wars, on a ratio based on population it would be comparable with 276,000 dead in the United States — about three times the number of U.S. battlefield deaths in both the Korean and Vietnam wars.

In the tight-knit Catholic and Protestant communities of Northern Ireland, which has a population of 1.5 million, it is estimated that one family in five has had a member killed or wounded.

Besides the 2,000 killings, about 25,000 men, women and children have been wounded — some blinded or maimed — since renewed bloodletting in the centuries-old strife began in August, 1969. The first death listed by police was the killing of John Gallagher, a 30-year-old Catholic slain when police fired at demonstrators in Armagh.

Pet store shells out over turtle

SEATTLE (UPI) — A aquarium store owner accused of illegally importing endangered hawksbill turtles from the Phillipines has been fined $90,000 — the largest such penalty ever in the United States.

Commerce Department officials said Friday that an administrative law judge handed down the fine and also recommended Philip S. Newell be prohibited from importing any fish and wildlife for five years.

Newell has 30 days to appeal the decision by Judge Hugh J. Dolan Dec. 27.

EATON'S CORRECTIONS for January Sales and Clearances Flyer
Delivered in this paper

Crew sport socks for Eaton's Hosiery department on page 6, item 12 have the incorrect price. Price should read 3 for **3.99**

North Country sport shirts from Eaton's Men's Sport Shirts department, on page 8, item 3. Incorrect fabric content is stated. Should read ''blend of polyester and cotton'', not ''polyester and wool''.

Page 13, item 2 — Bahama Drapes have the incorrect price on the 100''x84'' size. The price should read **75.99** not **95.99**

EATON'S CORRECTION in Linen Sale Book

Page 2, item (2B) is described incorrectly as having a percale top and bottom on ''Trellis East'' comforter. Should read — ''Service'' quality fabric on both sides of comforter.

EATON'S

Eaton's January **sales** and clearances

Baby your budget at Eaton's value-packed baby furniture sale

Bonnie Brae crib designed exclusively for Eaton's
139.97

Styled with baby's safety in mind, Bonnie Brae crib has a single drop side, with safety lock, metal spring mattress support and non-toxic finish. White or fireside. **For extra safety**, a 6-piece bumper pad, **10.97.** Mattress, 119 coil, **31.97.** Both in Eaton's exclusive pastel plaid vinyl.
Baby Furniture, Third Floor

The perfect mate for Bonnie Brae crib . . . matching dresser
179.97

Baby's very own 3-drawer dresser has easy-slide drawers and non-toxic finish. In matching white or fireside.

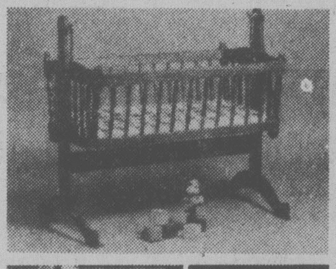

Colonial-styled cradle to rock baby to sleep
54.97

Quaint cradle swings or locks into place. Designed with brass-color fittings and fibreboard base. Vinyl-covered pad included. In maple-color finish. Approx. 39''x21''x35''.

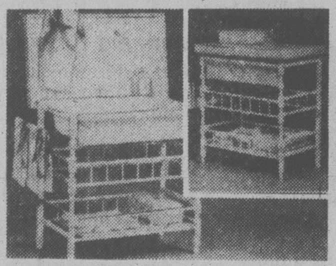

Dressing table doubles as bath for baby . . . double the value
57.97

Just lift the top and you find a removable plastic bath. Padded vinyl top for changing, safety strap, 2 shelves and pockets for storage. White or maple wooden base, white vinyl top.

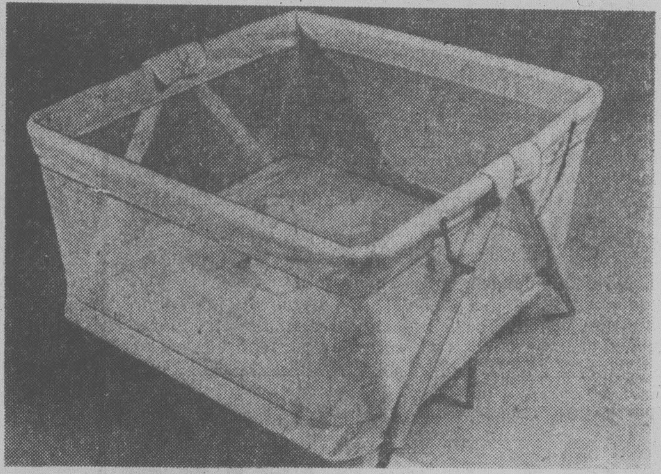

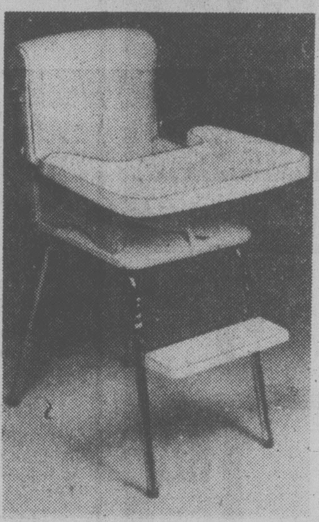

Double drop-side playpen (can easily store away)
44.97

Playpen has padded vinyl side rails and vinyl pad for baby's safety. Nylon mesh sides. Chromium-plated steel frame. Eaton's exclusive pastel plaid vinyl. Measures approx. 36''x36''.

Complete co-ordination with sale-priced high chair
31.97

Eaton's exclusive pastel plaid vinyl. Has padded roll back, padded vinyl seat, chromium-plated steel frame and a large white plastic tray.

MONDAY OPENING HOUR SPECIALS

On sale Monday Only 9:30 to 10:30 a.m. while quantities last. Personal shopping only. We reserve the right to limit quantities per item.

A wide selection of dresses for the holidays at one low price each
9.99
Finish off the season in style and savings. Dresses come in assorted styles and fabrics. Polyester, acrylic, polyester/acrylic blends. Broken sizes. Limit 3 per customer.
Peppertree, Floor of Fashion

Girls' 100% cotton pants. Great fashion value on sale now
3.99 each
Size 2-6x. Quality plus savings on little girls' 100% cotton pants. Pick out two at this low price! Pants come in assorted colors and styles. Limit two per customer.
Girls' Wear, Third Floor

50% off Bulova watches for men and women
19.95 to **150.00**
Eaton reg. 39.95 to 300.00. Selection includes Accutron, Accutron Quartz, Digital and Caravelle. Gold and silver-color watches. Limit of 2 per customer.
Watches, Main Floor

Jontue ''Body Silk'' by Revlon
5.99
Gives a luxurious silky feeling to the body after bath. 140 ml. Limit 1 per customer (60 only).
Cosmetics, Main Floor

Cosy comforters and bedspreads on sale for one hour only!
19.99 to **29.99**
Assorted patterns. Twin, double, queen sizes. Limit two per customer.
Linens, Third Floor

Nike waffle trainer shoes for men and women on sale
23.99
Eaton reg. 38.98. Quality canvas trainer shoes for the active individual. Ladies' sizes 4 to 10. Men's sizes 6 to 12. Limit one pair per customer.
Sporting Goods, Lower Main Floor

A special buy for you! Bright red enamelled tea pots
4.99 ea.
There are only 50 red tea pots so be there when the doors open! Tea pots measure approximately two cups. Limit one per customer.
Housewares, Main Floor, Home Furnishings Building

Assorted square cushions on sale for one hour only
4.97 ea.
Save on extra cushions for your home. Fringed cushions are approx. 16''x16''. In earth tones and beige. Limit 2 per customer.
Cushions, Second Floor, Home Furnishings Building

Dormant oil kits to protect your trees
3.29 kit
Includes 32 oz. lime sulphur and 16 oz. Dormant oil. Use both together to protect fruit trees from insects and mites. Limit 1 per customer.
Garden Shop, Main Floor, Home Furnishings Building

Stainless steel nut or candy dish from Oneida
7.99
Great for your party needs. ''New Era'' design dish has round bowl with spoon, both in fine quality stainless steel. Limit 2 per customer.
China, Main Floor, Home Furnishings Building

The Friendship Book by Francis Gay for your 1980 days
2.17
You'll find a thought for each day in 1980. A lovely book for a gift or for yourself. Limit of 2 copies per customer.
Books, Main Floor

Reliable Listerine mouthwash on sale for one hour only
2.19 1000 ml
Listerine . . . the strong taste tells you that it is working to fight bad breath. Large 1000ml size on sale. Limit one per customer.
Drugs/Sundries, Lower Main Floor

STORE HOURS: Monday, Tuesday, Saturday 9:30 a.m. to 5:30 p.m. Wednesday, Thursday, Friday 9:30 a.m. to 9:00 p.m.

Victoria WEEKEND Times

96th YEAR, No. 173 ★ ★ ★ VICTORIA, BRITISH COLUMBIA, SATURDAY, JANUARY 5, 1980 20 CENTS DAILY, 30 CENTS SATURDAY

Cold war returns: Moscow

U.S. retaliates against Afghanistan invasion

Times News Services

The Soviet Union charged today through its official news agency Tass that the U.S. retaliation for Moscow's military intervention in Afghanistan "is borrowed from the arsenal of the cold war."

In the first Kremlin reaction to actions announced last night by President Carter, Tass said the moves against the Soviet Union "confirm that the present administration in Washington is not interested in the positive development of American-Soviet co-operation."

Carter's actions "constitute a flagrant violation by the United States of its (detente) undertakings," the agency said.

Carter announced Friday night on nation-wide television that the retaliatory steps include a partial embargo on badly-needed U.S. grain shipments to the Soviet Union and an offer to provide military equipment, food and other assistance to help Pakistan "defend its independence" against the Soviet threat.

Carter said the United States also stands ready to help other nations in the region to forestall aggression.

He also warned that if Russia continues its aggression in Afghanistan where it now has 50,000 troops, the United States may withdraw from the Olympics in Moscow next summer.

Other retaliatory measures included a severe reduction of fishing rights for Soviet trawlers in U.S. waters, a ban on exports of high technology, particularly oil drilling equipment, and a freeze on Soviet consular, cultural and economic exchanges.

The Canadian government joined in condemning the Soviet invasion and has suspended aid to Afghanistan until Russian troops have withdrawn.

Prime Minister Joe Clark said Friday the Soviet Union had participated in an "unwarranted intervention."

Canada ia also considering an embargo on grain sales as one possible way of protesting Soviet intervention, a spokesman for Prime Minister Clark said.

The spokesman, who asked not to be identified, said no decisions have been made, but possible Canadian counter-measures against the U.S.S.R. are being given high priority.

In New York, the UN Security Council opens a debate today on the Kremlin's intervention in Afghanistan in response to a broad-based call from UN members.

Diplomats here predicted privately that all 50 members who requested the debate will address the council and the meeting may run late into next week.

In the end, the Soviet Union is expected to use its veto to defeat any resolution calling for withdrawal of foreign soldiers from Afghanistan. But some delegates say a Soviet veto would send the issue to an emergency session of the General Assembly, where no nation has veto power, and where a condemnation of foreign interven-

See COLD page 2

INSIDE

Canadian Weekend sketches personalities who will be household names of the 80s, Margie Gillis among them.

thought train

Diary of an intrepid train traveller. Barbara McLintock. Page 5.

uvic forum

What does being in the limelight really mean? Page 4.

sports world

Summer Olympic Games in Moscow may be heading for trouble. Page 12.

local scene

B.C. Rail negotiations continue today at the Parliament Buildings. Page 37.

A soon-to-be-published book about Errol Flynn, the swashbuckling good guy in countless film epics of the 1930s and 40s, contends the film star was a Nazi spy who manipulated Eleanor Roosevelt to help protect a German agent. Page 51.

across canada

Abacus Cities Ltd. has been lifted from receivership. Page 22.

A new poll shows Canadians are eager for basic political change. Page 39.

international

Sunken death ship Lee Wang Zin has developed an oil leak. Page 3.

The number of dead in Northern Ireland's violence reached 2,000 Friday. Page 52.

WEATHER
Tonight: Clear
Sunday: Sunny, cold

INDEX

Births	40
Books	31
Chess	21
Church	24, 25
Classified	40-50
Comics	38
Deaths	50
Finance	6,7
Gardening	20
Lifestyles	18,19
People	28
Prairie news	50
Sports	12-14
Theatre	28-32
Travel	33-36

Classified 386-2121
News, Circulation 382-3131

Rival Moslem leader quits

TEHRAN (UPI) — Rival Ayatollah Kazem Shariat-Madari, the chants of mobs demanding his execution ringing in his ears, today gave up his opposition to Ayatollah Khomeini's regime and ordered his political party dissolved.

Shariat-Madari's about-face came as demonstrations ordered by the increasingly powerful militants holding the U.S. embassy for the 62nd day rolled through the streets of Tehran and the holy city of Qom denouncing the United States.

But Foreign Minister Sadegh Ghotbzadeh rejected demands by the militant students that U.S. charge d'affaires Bruce Laingen be turned over to them to answer charges in a future spy trial, saying he would take orders only from Khomeini and the ruling Revolutionary Council.

Meanwhile in New York, U.N. Secretary General Kurt Waldheim said Friday his just-completed trip to Iran was not a failure but served to clarify the problems surrounding the crisis of American hostages held in Tehran.

Waldheim, however, cautioned against expecting an early release of the 50 Americans held captive in the occupied U.S. Embassy for the 62nd day.

"I am glad to be back, especially to be back alive," a smiling Waldheim said.

Shifting moods, he said "My impression is that the situation is certainly more grave and serious than perhaps many people believe. I expect further problems and do not expect a quick solution, but I think we have to continue our efforts."

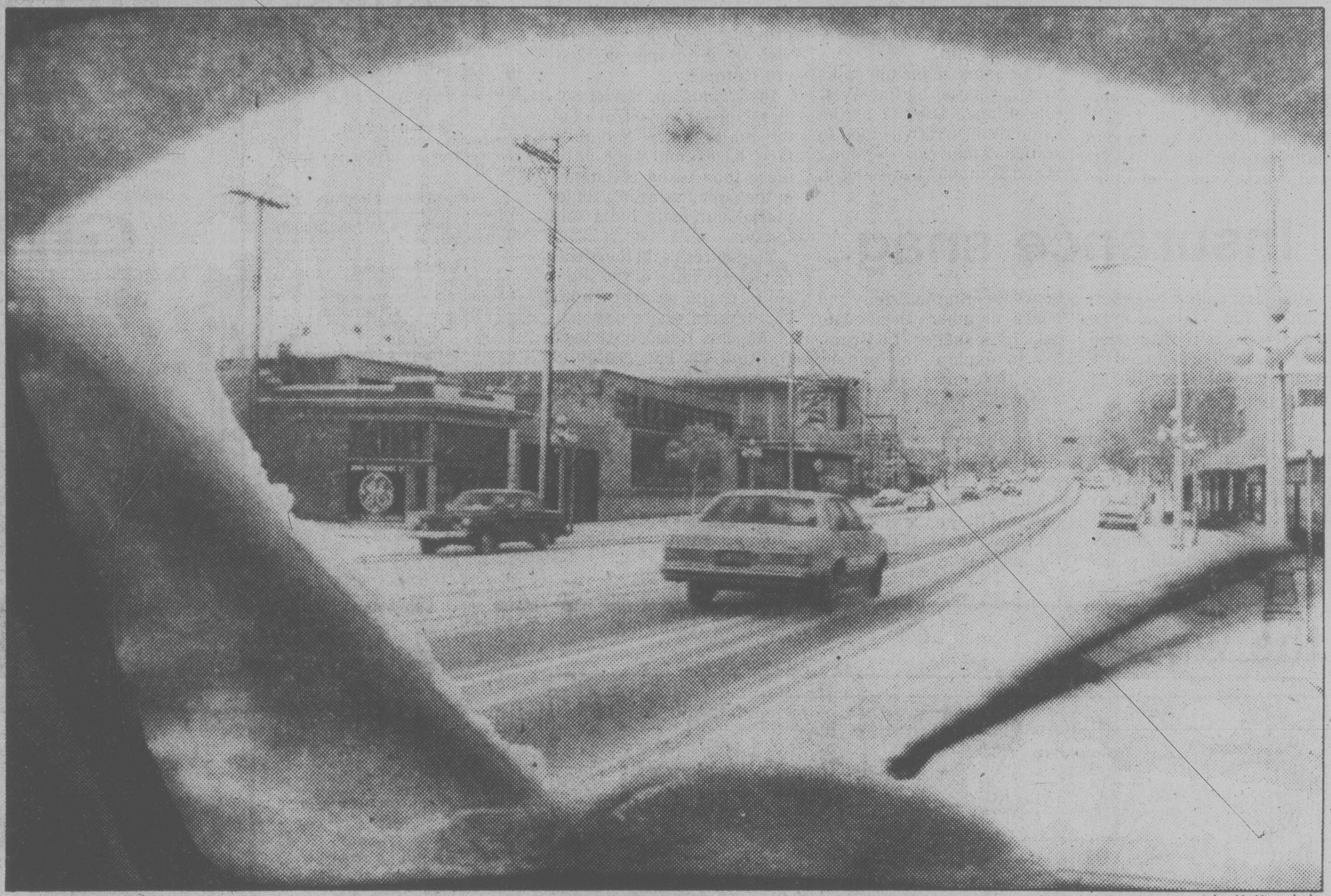

John McKay photo

'TWAS SNOW go for many motorists caught without snow tires this morning when surprise snowfall hit Greater Victoria area. Weatherman said some two inches of snow fell on the southern tip of Vancouver Island. He said, however, that's just about all the snow we'll get for the next few days and the forecast calls for clear, dry and cold conditions as an Arctic front settles over the area. Temperatures will dip below freezing tonight and nippy weather should stay around until next week.

Police strike in Vancouver?

VANCOUVER (CP) — A spokesman for the Vancouver Policemen's Union says there is a good possibility the city will soon experience its first police strike.

Talks between the union and the Vancouver Police Board broke off Friday and John Catterall said the 925-member force is poised to walk off the job as soon as provincial mediator Fred Geddes submits his report to provincial Labor Minister Jack Heinrich.

The union issued strike notice Dec. 28.

Bennett gets party backing

RICHMOND (CP) — Social Credit party directors decided at a closed meeting Friday to take control of election spending from an inner circle of fund-raisers and aides to Premier Bill Bennett.

The decision was made at a meeting that ended with Bennett and party officials, sometimes at odds in recent weeks, closing ranks to deny reports of internal party conflicts.

Bernie Smith, Social Credit party president, said after the meeting the new financial system should be complete by the middle of March.

"We have a mandate that Social Credit party funds will be controlled entirely by the party," Smith said. "It will be an interesting challenge."

Earlier, Smith had been quoted as saying a review of Bennett's performance as party leader would be the most pressing issue.

But Bennett said he did not think his leadership was an issue, despite recent scandals that have plagued the party.

At the end of the meeting, Bennett was given solid backing, even by John Gilchrist, a former party director who had complained about a secret bank account system of election funding.

"I support the premier 100 per cent," said Gilchrist, while shaking hands before reporters with Bennett. "The grassroots was losing control but that's been given back to the party and I'm quite happy about that."

It was revealed last month that the party had spent $246,000 in last May's provincial election campaign which it failed to report to authorities, as required by law. Much of the money was spent from bank accounts that some executive members of the party did not know existed.

The money was administered by non-elected party members, including fund-raisers Ian Adam and Austin Taylor Jr. and Bennett aides.

Among the funds spent was $65,000 dispensed by former campaign manager Dan Campbell, who has since resigned his post as Bennett's intergovernmental affairs adviser.

Last week, former Langley riding president Al Gates said members in at least four constituencies wanted Bennett's leadership reviewed.

But Bennett said Friday the stories about the party in the media were not true.

Share trading goes bananas

VANCOUVER (CP) — The Vancouver Stock Exchange has never seen anything like the pandemonium of the first few days of 1980 as the world went crazy for gold and silver, sending many Vancouver precious metal stocks skyward.

"I've been in the business a long time and anyone who thinks he knows what's going on here is either the smartest man in the world or he's full of it," said a 20-year veteran of the exchange moments before trading began Friday.

On Thursday, the second day of trading in 1980, the exchange recorded the highest total volume-value for a day — 9,217,309 shares on $19,359,123.

That forced the exchange to close 15 minutes early because of a backlog of paper work from the heavy trading. The exchange was even considering closing at 1 p.m. Friday and every day next week if the pace continues.

On Friday the volume was 8,541,314 on a value of $18,135,952.

"It's either feast or famine," said one long-time trader.

"Yesterday I had two minutes to eat a sandwich and that was it for lunch. We were just run off our feet all day long. You work harder and you just have to gear yourself up to get the work done faster."

Exchange spokesman Mark Forman says he sometimes thinks a trader has to be trained in a zoo.

One trader who worked until 9 p.m. Thursday on paperwork was the first person to sign into the building at 5:30 a.m. Friday.

Election 80: big booboo loses all

By MARY JANIGAN
FP News Service

OTTAWA — This unlikely election, spawned in bottled bravado, has erupted into one of the most potentially decisive cliff-hanging contests of the past few decades.

Rattled strategists from all three parties say that the voters could switch allegiance at the drop of a poor pun. They say that no one can rely upon the polls. And they are convinced that this bizarre situation means that the conduct of the leaders on the campaign trail will have an almost unprecedented effect on how Canadians decide to vote.

Campaigns are usually fairly predictable from the start. Pierre Trudeau and his Liberals were already winners when they lined up at the starting gate in 1968 and 1974 and already in trouble before the speeches began in 1972 and 1979. Last year, for example, private Tory polls show that Conservative support dipped by only one per cent between the beginning and the end of the campaign.

A general rule of thumb is that electoral tub-thumping sways only four to six per cent of Canadian voters. But this time around, worried strategists say that up to 10 per cent of the electorate could switch camps. Since the most volatile areas of the country are Ontario and the lower British Columbia mainland, the swings may be even higher there.

This means that no one can safely predict anything. Massive switches in such powerful blocs as Ontario determine the difference between a minority government or a Liberal majority or a Tory majority. No strategist can recall a similar situation. And no one likes the notion that all political futures rest on the electoral forays of the next six weeks.

"It makes tke attention paid by us political hacks rise a little bit higher — a mistake this time out, and heads could roll," says NDP campaign director Robin Sears. "I've never seen a campaign like this in my lifetime.

"Most campaigns allow you to make some reasonable predictions on the outcome. This one — well, I'm not making any bets except on individual cases."

[illegible] to the [illegible] poll, the election tally should be a cinch to predict. In surveys taken in early November and early December, the Liberals held firm at 47 per cent, the New Democrats rode at a high 23 per cent and the Tories dipped from a paltry 28 per cent to 27 per

See EVEN page 2

SCHRADER FIREPLACE INSERT

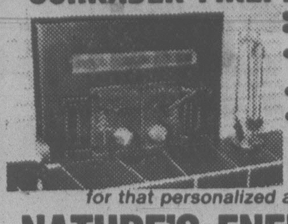

- ¼" Plate Steel Construction
- Double walled, top, sides, and bottom.
- Solid top — smoke escapes through special side openings.
- No need to renovate existing hearth.
- 5-Year Guarantee.

ONLY $525

for that personalized attention, visit

NATURE'S ENERGY SHOP

685 ALPHA ST. 385-6701

MON.-THURS. 8:30-5:30, FRI. 8:30-9:00, SAT. 8:30-5:30

STOVES and FIREPLACES — IT'S OUR BUSINESS, NOT A SIDELINE.

Abacus sheds receivership with sale

CALGARY (CP) — The sale of its 50-per-cent share of a St. Albert, Alta., shopping centre has lifted Abacus Cities Ltd. out of receivership, says company president Ken Rogers.

Hudson's Bay Co. has agreed to buy out its joint venture partner in the $2.4-million shopping centre being built in St. Albert, Rogers said Wednesday. The Bay also agreed to assume all debts related to the project.

Of the $2.4 million, $1.8 million is clear net to Abacus. Another $600,000 is being held back pending a settlement with the City of St. Albert on municipal taxation and utility payments.

Rogers said the Bay's agreement to assume the debt owed to the Bank of Montreal, estimated at $10 million, leaves about $8 million outstanding on Abacus's debt to the bank.

The bank placed the Calgary-based development company, which specialized in providing tax shelters for investors, in receivership last May. Since then, it avoided bankruptcy when its creditors approved management's reorganization plan last September.

Rogers said it now is time for the receiver, Thorne Riddell Corp., to leave the Abacus boardroom and allow the trustee, also Thorne Riddell, and the board of inspectors to operate the company in accordance with the reorganization.

He said the $20-million sale of oil and gas properties of Eagle Petroleums Ltd., an Abacus subsidiary, provided enough cash to retire the $8 million owed to the Bank of Montreal. The Eagle sale is expected to net Abacus $12 million.

The St. Albert shopping centre, originally planned as a 50-50 venture between Abacus and the Bay, now will be wholly owned by Hudson's Bay Company Developments Ltd.

Abacus also has major real estate holdings in Victoria.

Crown Trust COMPANY

INVESTIGATE OUR SELF-ADMINISTERED RRSP FEE SCHEDULE

Our fee for acting as trustee and custodian is calculated as a percentage of the market value of the fund at the end of each year in accordance with the following:
.75 of 1% on the first $50,000;
.50 of 1% on the excess over $50,000.

Minimum annual fee -$100
No charge for security transactions.

Crown Trust

1306 Douglas St. Victoria, B.C. V8W 2E8 (604) 383-3711

Fireman collapses on the job

NANAIMO (CP) — Deputy chief Cyril Edgington of the Northfield volunteer fire department is in fair condition in hospital after suffering a heart attack while fighting a $225,000 warehouse fire.

Ambulance attendants said Edgington's heart stopped shortly after he was pulled from the fire which destroyed the Windsor Plywood warehouse in the Northfield area, but he was revived and taken to Nanaimo District General Hospital.

Officials said the fire broke out about 9 p.m. and rapidly spread through the stacks of lumber and paint. Nanaimo city fire department and volunteers fought for more than 90 minutes before bringing the fire under control.

The flames shot more than 30 metres into the air and could be seen in most parts of the city on mid-Vancouver Island.

Firemen said their efforts were hampered by limited water supplies. There were only two hydrants in the area to feed a 1,000 gallon-a-minute snorkel hose used on an elevated fire-fighting platform.

Cause of the fire has not yet been determined.

Crown Trust COMPANY

PERSONALIZED CHEQUING ACCOUNTS

free unlimited chequing + interest on your money

CHEQUE IT OUT!

CROWN TRUST COMPANY

1306 Douglas St. Victoria, B.C. V8W 2E8 (604) 383-3711

Lakehill

HAIR FASHIONS

Here's a headful of curls that's very chick and utterly captivating!

THE SHORT STORY

is big fashion news for all of those trendy types suddenly bored with lots of long hair. Permed first to set the just-right curl direction then cropped close to the head, it's the little-boy look grown-up to super sophistication! Look out, long hairs — there's a short wave coming!

479-7115
3960 QUADRA
(Quadra Centre)
Open Thursday evenings

master charge CHARGEX VISA

Experience

is one of the reasons why you can entrust your hearing problem to our care.

RON GERMAIN
Government Licenced Hearing Aid Dealer and Consultant

Experience is a great teacher. You benefit from the understanding and skills which come from long experience when you entrust your hearing problem to Beltone. That is why there are so many satisfied Beltone users in this community.

The superior quality of Beltone Hearing Aids is also the result of experience. That is why Beltone is a world leader in the manufacture of quality hearing aids and hearing test equipment. Come in, phone or write us for help with your hearing problem.

Beltone WHEN A HEARING AID WILL HELP

HEARING AID SERVICE
613 Yates Street
Victoria, B.C. V8W 1L1
Telephone 382-3323
Monday to Friday 9 a.m. to 4:30 p.m.
Saturday 9 a.m. to 12 noon.

1-5

OWNER OPERATED 100% A CANADIAN COMPANY

THRIFTY FOODS

1590 FAIRFIELD RD.
— PLENTY OF FREE PARKING

Prices effective Sun., Jan. 6, Mon., Jan. 7, Tues. Jan. 8

CANADA GRADE A BEEF CHUCK STEAK BONE IN $1.39 lb.

GRAIN FED, GOVT. INSPECTED PORK CHOPS RIB LOIN $1.29 LB.

STUART HOUSE CHICKEN NOODLE SOUP MIX 4 env. pkg. 69¢

YORK BEANS with PORK 14 oz. tin 39¢

EASY-OFF OVEN CLEANER 400 g aero tin 1.59

YORK PURE STRAWBERRY JAM 24 oz. tin 1.49

ROGER'S MACARONI or SPAGHETTI 2 lb. pkg. 89¢

EASY BAKE FROZEN BREAD DOUGH 5 pack 1.49

KRAFT SPAGHETTI SAUCE 24 oz. btl. 1.09

LYNN VALLEY FREESTONE PEACHES 14 oz. tin 59¢

B.C. MACKINTOSH C GRADE APPLES 3-lb. bag 89¢

B.C. RED POTATOES LB. 10¢

1590 FAIRFIELD RD. VICTORIA, B.C. | WE RESERVE THE RIGHT TO LIMIT QUANTITIES | STORE HOURS MON.-FRI. 9-9, SAT. 9-6 SUNDAY 10-6

1-5

More than a Great Newspaper Comes out of this Bag!

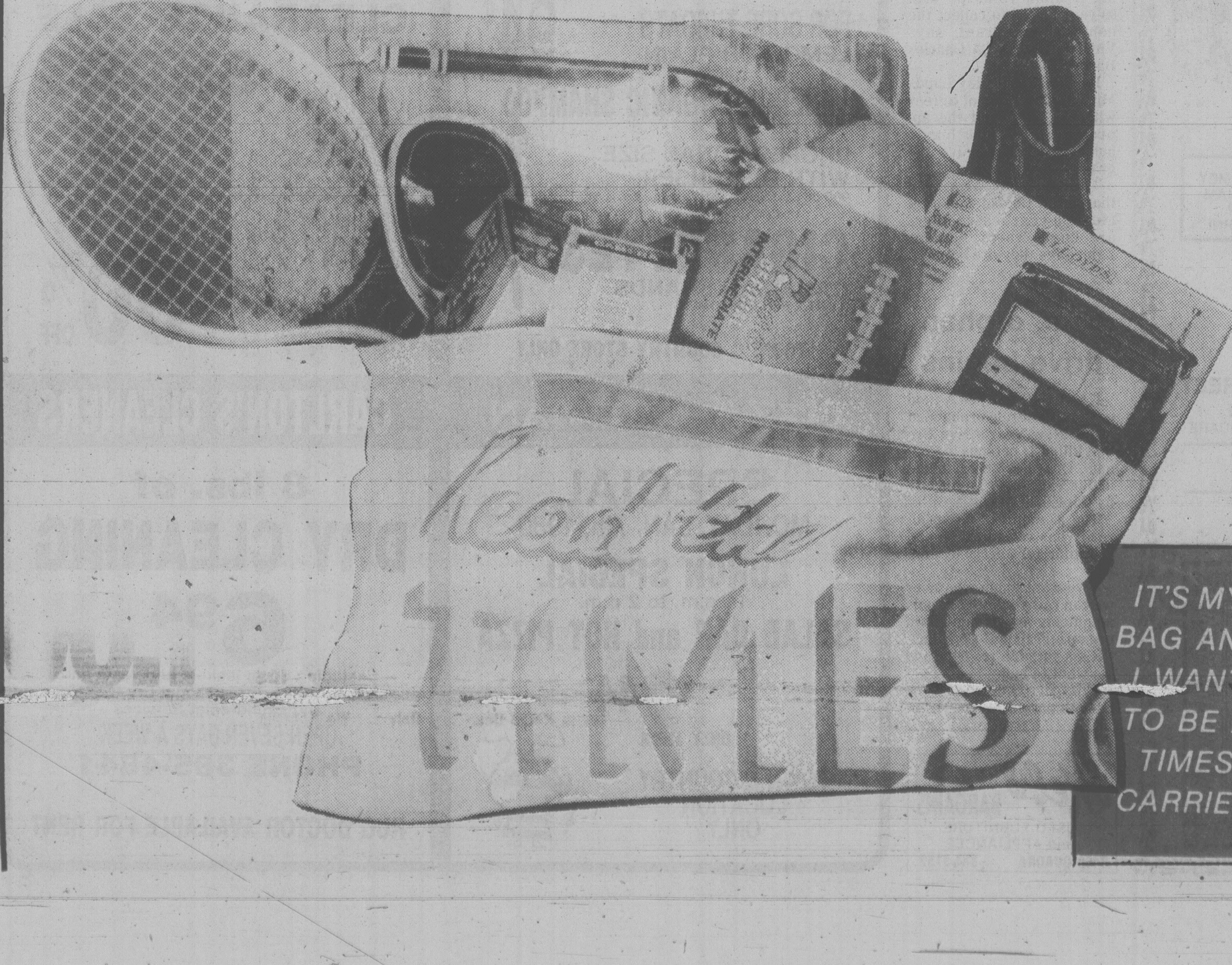

As a Times Carrier, you can also use it to earn a wide variety of valuable prizes, exciting trips, your own bank account, and business training . . . simply by giving that little "extra" effort in pleasing your customers and by increasing the size of your route.

Make this YOUR bag! Join our team of over 600 boys and girls and receive a complete training and personal guidance by your district manager. It's a great start to developing leadership qualities and preparing yourself for the future . . . as well as having profitable fun now!

COMPLETE THIS COUPON AND MAIL IT TODAY. WE HAVE IMMEDIATE OPPORTUNITIES FOR BOYS AND GIRLS IN SOME CITY AND RURAL AREAS RIGHT NOW.

IT'S MY BAG AND I WANT TO BE A TIMES CARRIER

VICTORIA TIMES
Circulation Department,
2621 Douglas St., Victoria, B.C., V8W 2N4

Please have the District Manager contact me.

NAME ......
ADDRESS ......
POSTAL CODE ......
AGE ...... PHONE ......
SCHOOL ......
GRADE ......

Swashbuckler Flynn fingered as German spy

NEW YORK (AP) — Errol Flynn, the swashbuckling good guy in countless film epics of the 1930s and 40s, was actually a Nazi spy who manipulated Eleanor Roosevelt to help protect a German agent, says a soon-to-be-published book.

The book, *Errol Flynn: The Untold Story*, is to be published in April by Doubleday. It is based on 18 months of research and 5,000 declassified government documents, says author Charles Higham.

FLYNN
. . . Nazi agent?

Higham says Flynn's activities on behalf of the Nazis were known to the U.S. government, and the swashbuckling star of such films as Captain Blood and Robin Hood almost lost his U.S. citizenship.

"The image of swashbucking was an image most carefully cultivated as a cover for his pro-German activities," Higham says. "On the screen, he was winning the war for the Allies, while he was doing his best to lose it off screen."

Higham says that Flynn was raised in an anti-Semitic and anti-British home and was fascinated by Nazism as a young man in Australia.

He says Flynn — known for his brushes with the law and his extensive use of alcohol and drugs — was once charged with murder, and was saved from the hangman's noose by the intervention of a European doctor who later became a German spy.

Much of Flynn's activity as a spy, Higham says, involved protecting that doctor. At one point, in March 1940, the doctor was about to be arrested, a move that would have put Flynn's career in jeopardy, says Higham.

Higham says Flynn sought out Mrs. Roosevelt while she was on a campaign stop in Miami. Charming her and appealing to her sympathies for the underdog, he convinced Mrs. Roosevelt to intervene for the doctor and Flynn.

That was done, Higham says, and nine months later, Flynn smuggled the doctor to Mexico. The doctor is still living and was last known to reside in the Philippines, he says.

Higham, who has also written biographies of Katherine Hepburn, Marlene Dietrich and Charles Laughton, says in 1941 Flynn insisted on filming the movie Dive Bomber at a U.S. naval air station in San Diego.

Naval intelligence knew about Flynn's activities, says Higham, and refused Warner Bros. the right to film there. When Jack Warner lobbied with the secretary of the navy, the navy reversed itself, he says. Prints of the resulting film were distributed in Japan.

"It must have appealed to his perverse sense of humor that he used an American and Jewish film corporation to ship significant espionage in the form of a motion picture to Japan," Higham says.

Higham says even after the war, Flynn's activities were monitored by the government and his movements out of the U.S. were restricted.

Atom war clock ticks toward armageddon

CHICAGO (AP) — The volatile international scene — dominated by political upheaval and energy and terrorism problems — has prompted a science journal to move its symbolic doomsday clock two minutes closer to nuclear war.

The *Bulletin of Atomic Scientists* cited various reasons, including the failure of the Salt I treaty to curb the arms race and turmoil in countries such as Iran, when it moved the minute hand on its clock from nine minutes to seven minutes before midnight in its current issue.

The step signifies that the world is moving closer toward nuclear war, said Susan Cullen, the managing editor of the magazine. She said Friday that this is the first time the clock has been moved in six years.

The magazine began publishing its doomsday clock in 1947, and had moved the minute hand eight times before the latest action.

"The clock is a symbol of doomsday hovering over mankind," Ms. Cullen said, who added that it was put at seven minutes before midnight when it was established.

In 1974, when India exploded its first nuclear device, the clock was moved from 12 minutes to nine minutes to midnight. The clock was at two minutes to midnight in 1953 when the hydrogen bomb was developed in the U.S. and the U.S.S.R., Ms. Cullen said, and it was moved to seven minutes before during the Cold War thaw in 1960.

Dr. Bernard Feld, editor-in-chief, said in an editorial in the issue that the weakening of international institutions such as the United Nations and hawkish attitudes by Russians and Americans toward SALT I have pushed the world closer to nuclear war.

Hertz

MONTHLY RATES
$199.00 INCLUDES 2,000 km PER MONTH PLUS INSURANCE, TAX and GAS
• ANY 1979 or '80 CAR
MUSTANG, PHOENIX, CITATION, COUGAR, FAIRMONT.
FOR RESERVATIONS CALL
388-4411
901 DOUGLAS ST., VICTORIA
12-4

STOKES SEED CATALOG FREE
TOP QUALITY AT LOW GROWER'S PRICES

Choose from 1400 vegetables, flowers and accessories. Easily read, digest-size catalog lists more vegetables than other catalogs (more than 90 tomato varieties). Complete instructions for each variety for both beginners and pros (including instructions for organic gardeners). Rapid service, fair prices and highest quality seeds. All your old favorites plus many exotic exclusives from Asia, Europe and South America. Send today for your FREE Copy.

STOKES SEEDS 4290 Stokes Bldg., St. Catharines, Ont. L2R 6R6

☐ Rush My Free Stokes Catalog to:
PLEASE PRINT

Name

Address

ZIP

OXFORD FOODS
271 COOK STREET
We reserve the right to limit quantities
Prices Effective SUN., JAN. 6 to WED., JAN. 9

NESCAFE INSTANT COFFEE 10-oz. jar 5.49
IMPERIAL MARGARINE 3-lb. pkg. 1.89
ROBIN HOOD FLOUR 20 kg 4.49
ARMOUR CORNED BEEF 12-oz. tin 1.49
BEST FOOD MAYONNAISE 750 ml 1.49
SUN RYPE White Label APPLE JUICE 48-oz. tin 89¢
WESTERN FAMILY APPLE SAUCE 2 14-oz. tins 79¢
MELBA TOAST 13-oz. box 99¢
[illegible] FAMILY GREEN PEAS 2-lb. pkg. 79¢
ROYALE TOILET TISSUE 4-roll pkg. 1.19

During the cold season Eaton's drug sundry sale is nothing to sneeze at.

Save now on Oil of Olay
Protect your skin from winter dryness and beautify your skin. 200 ml. 5.99

Solray spray humidifier
Instant vapour without heat. One gal. capacity, all night operation. 19.59

Heros chiropody sponge
For footcare. Washes corns and callouses away. Save now at Eaton's. 1.57

Eaton's absorbent puffs
Great for first aid or cosmetic care in economical 300 size. .89

Heat Lamp
Soothes muscular aches and pains. 7.49

Can't get down in Person?
You can order by Phone.
CALL EATON'S BUY-LINE 388-4373

Robitussin D.M. cough syrup
With D — Methorphan for 6-8-hour cough suppression. 100 ml. 1.29

Listerine lozenges, 3 flavors
For sore throats due to colds. Regular, lemon-mint or orange. 18's. .89

Eaton's cold cream, 420 ml
Softens skin while it cleanses dirt and make-up from pores. 1.79

Eaton's custom heating pad
Detachable cover for easy handling. 3-way switch for heat control. 7.79

Eaton's A.S.A. 500 tablets
For relief from pain of headaches, colds and muscle aches. 1.89

Eaton's brewers yeast
Dried yeast tablets to be used as a dietary supplement. 250 tablets. 1.89

Bath epsom salts, 2 kg.
Prepared especially for use in medicinal baths. 1.69

Polident denture tablets'
66 individual foil-wrapped. Effervescent, for denture wearers. 1.39

Magnolax, family laxative
For the whole family — effective, gentle and pleasant tasting. 450 ml. 1.69

Eaton's low price Sterisol
A long-lasting anti-bacterial oral antiseptic. 350 ml. 1.07

Save now on Bayer aspirin
For fast relief of pain and fever. Affordably priced at Eaton's. 1.99

Fresbex II an Eaton value
[illegible] air freshener. In four scents: lem[illegible] herbal, rose or powder room. .79

Marigold rubber gloves
New style, non-slip crepe finish molded to fit your hand. S.M.L. 1.04

2nd Debut with CEF 1200
CEF 1200 created to help the face with more pronounced lines. 4.29

Eaton value, Gelusil tabs
Soft antacid tablets with a fresh minty taste. 100 tablets. 3.39

Stanley cod liver oil caps
With vitamin A and D, derived from natural sources. 100 caps. 10-20 miniums. 1.79, 2.29

Accurate fever themometer
Dependable, available in both celcius or fahrenheit. Shop Eaton's. 1.19

Lemon Neo Citran on sale
With pain relievers, antihistamine and vitamin C for your cold. Pkg of 10. 1.59

Eaton's hot water bottle
Warm wave with raised ribs to protect against direct heat. 4.99

Johnson's baby shampoo
No more tears formula is gentle on your hair. 450 ml. 2.09

Isopropyl rubbing alcohol
To help relieve muscle stiffness or to aid in reducing body heat. 455 ml. .69

Colgate MFP toothpaste
To help prevent cavities. Save at Eaton's now on 100 ml. .95

Stanley flavored vitamin C
250 orange flavor, chewable tablets each containing 250 mg of vit. C. 2.99

Milk of magnesia tablets
Eaton's brand. Helps relieve acid indigestion and stomach upset. 500 tabs. 2.65

Dimetapp extentabs, 30 tabs
For round-the-clock relief of sinus congestion, colds, hay fever. 2.87

Stanley Vitogen Plus
Contains all the vitamins and minerals needed in a supplement. 100 tablets. 2.39

Chewable Vitaflur, 100 tabs
An excellent vitamin for children. Contains fluoride, protects teeth. 1.47

Garlic oil, 100 capsules
Each capsule contains 6 minims of garlic oil. Save now at Eaton's. 1.59

Super Lecithin, 100 caps
Containing 1200 mg. of soya lecithin derived from soya beans. 2.99

Dolomite, 200 tablets
Contains 700 mg. Dolomite and 158 mg. calcium per tablet. 2.19

Eaton's B compound, C forte
High potency, therapeutic. 6 vitamin B factors with vit. C. 100 caps. 3.59

Halibut liver oil capsules
Vitamin A and D are factors for maintenance of good health. 250 caps. 1.79

Eaton's cod liver oil caps
To assist in the maintenance of bones, teeth. 200 capsules. 4.39

Dettol general antiseptic
Disinfectant for first aid treatment and antiseptic. 500 ml. 2.89

Eaton's anti-perspirant
Roll-on deodorant. Helps check wetness and odors. 100 ml. 1.09

Save now on Eaton's shampoo
Your choice between Eaton's egg cream or Eaton's regular shampoo. .99

Vibra Queen massager
With 3 separate attachments to relieve tense, stiff muscles. 11.59

Stanley cod liver oil 500 ml.
Containing vitamins A and D for the promotion of good general health. Mint flavor. 1.99

To get those things that really count just say "Charge It" on your Eaton's account.

Eaton's Pharmacy
for convenient service on prescriptions
Trust Eaton's experienced, professional pharmacists to fill your prescription while you continue your shopping . . . or dine in Eaton's Victoria room. Your prescription will be waiting for you when your shopping is finished. Remember, you may use your handy Eaton Account when you have your prescription filled.
Pharmacy, Lower Main Floor.

Drug Sundries, Lower Main Floor

EARLY BIRD DISCOUNT 10% Call: 385-0222

EATON'S
AFTER CHRISTMAS CLEARANCE